AI-GENERATED DIAGNOSTIC REPORT

Comprehensive Clinical Analysis

Brain MRI · Cardiac ECG · Cardiovascular Risk Assessment

PATIENT NAME	REPORT ID	DATE GENERATED
Mohammed Panchla	0315CB41	20 February 2026, 15:06
AGE / GENDER	**MODELS USED**	**OVERALL STATUS**
19 yrs · Male	5 AI Models	WARNING

CLINICAL REPORT SCOPE

Neuro Imaging
Tumor detection classification with multi-class probability output.

Region Segmentation
Pixel-wise mask and overlay estimation for lesion localization support.

Cardio Assessment
ECG anomaly prediction and cardiovascular risk estimation summary.

⚠ For Research Use Only · Not a Certified Medical Device

Executive Summary

Integrated findings across all diagnostic modules

WARNING

Abnormal findings detected. Medical review advised.

BRAIN TUMOR DETECTION

Notumor

NONE severity · 100.0% conf.

CARDIAC ECG

NORMAL

100.0% confidence

CARDIOVASCULAR RISK

Low Risk

Stroke: Moderate Risk

PATIENT CLINICAL PARAMETERS

PARAMETER	VALUE	PARAMETER	VALUE
Resting Blood Pressure	130.0 mmHg	BMI	26.0
Cholesterol	220.0 mg/dL	Avg. Glucose Level	105.0 mg/dL
Max Heart Rate	150.0 bpm	Fasting Blood Sugar	No (≤120)
Hypertension	No	Smoking Status	Never Smoked

Brain Tumor Detection

VGG16 Transfer Learning · BraTS Dataset · 4-Class Classification

Test Acc: 93.25% | Val: 98.48% | VGG16 · 4 Classes

DIAGNOSIS

Notumor Tumor

No tumour detected. Findings are within normal parameters. Routine follow-up recommended.

100.0%
CONFIDENCE

SCAN PREVIEW · FILE INFORMATION

✓ NORMAL

FILE FORMAT
JPG

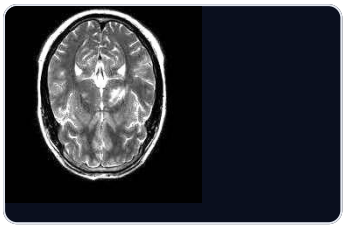

MODEL INPUT
224 × 224

ANALYSIS TIME
~0.8s

ARCHITECTURE
VGG16

CLASSES
4

NORMALISE
ImageNet

PER-CLASS PROBABILITY BREAKDOWN

SOFTMAX OUTPUT

GLIOMA 0.0% — 0.0%	MENINGIOMA 0.0% — 0.0%
NOTUMOR 100.0% — 100.0%	PITUITARY 0.0% — 0.0%

TUMOR CLASSES · RISK REFERENCE

Glioma — HIGH RISK	Meningioma — MODERATE
Pituitary — MONITOR	No Tumor — NORMAL

DETECTION CONCLUSION

Primary MRI classification indicates Notumor with confidence **100.0%**. Correlate with segmentation and full clinical context.

Tumor Segmentation Analysis

U-Net + VGG16 Encoder · LGG Kaggle Dataset · Binary Segmentation

Val IoU:	Val Dice:	Test IoU:	Test Dice:
71.1%	78.2%	73.9%	81.2%

SEGMENTATION DIAGNOSIS

No Tumor Region Found

TUMOR COVERAGE

0.0%

TUMOR COVERAGE	TUMOR PIXELS	PARAMETERS
0.0%	0	23.7M
of total scan area	/ 65,536 total px	U-Net + VGG16

Tumor Pixels **0 / 65,536 px**

SEGMENTATION OUTPUT — MRI · MASK · OVERLAY

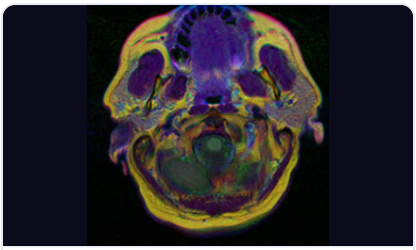

MRI SCAN

No tumor

TUMOR MASK

No overlay

OVERLAY

MODEL CONFIDENCE HEATMAP

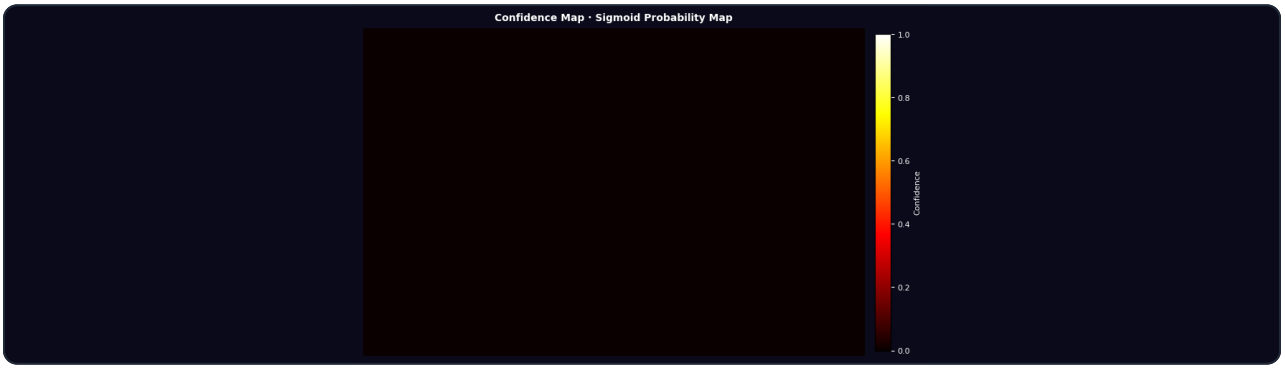

MODEL PERFORMANCE

VAL IOU	VAL DICE
71.1%	**78.2%**
Segmentation	Segmentation

TEST IOU	TEST DICE
73.9%	**81.2%**
Generalisation	Generalisation

> Segmentation model: Val IoU 71.1%, Dice 78.2% (LGG dataset) — Coverage and mask estimates are subject to model confidence threshold (sigmoid > 0.5).

SEGMENTATION CONCLUSION

Segmentation indicates estimated tumor coverage of **0.0%** (0 pixels). Review MRI scan, tumor mask and overlay together for clinical interpretation.

Cardiac ECG Analysis

CNN + LSTM · PTB Diagnostic ECG Dataset · Binary Classification

• F1: 99.46%

• AUC: 99.99%

CNN + LSTM

NORMAL HEARTBEAT

No cardiac abnormality detected — routine monitoring advised

100.0%

CONFIDENCE

ECG WAVEFORM · 187 TIME STEPS

NORMAL · P(ABNORMAL): 0.01%

PROBABILITY DISTRIBUTION

PTB Dataset · Normal / Abnormal

Abnormal		0.0%
Normal	100.0%	100.0%

CLASSIFICATION	ABNORMALITY PROB.	SIGNAL LENGTH	DECISION THRESHOLD
NORMAL	0.01%	187 steps	0.50

HOW IT WORKS

Step 1	Parse 187 time steps from CSV input
Step 2	Conv1D blocks — local feature extraction (64→128→256)
Step 3	LSTM (128 units) — temporal pattern modelling
Step 4	Sigmoid → probability output
Step 5	Threshold at 0.50 → Normal / Abnormal

ECG CONCLUSION

ECG analysis indicates **NORMAL** rhythm with **100.0%** confidence. Interpret in conjunction with cardiovascular risk metrics.

Cardiovascular Risk & Summary

Logistic Regression · Heart Disease Prediction · Stroke Risk Assessment

HEART DISEASE RISK

13.7%

LOW RISK

STROKE RISK

1.7%

MODERATE RISK

CLINICAL INPUT PARAMETERS USED FOR PREDICTION

PARAMETER	VALUE	PARAMETER	VALUE
Age	19 years	BMI	26.0
Resting Blood Pressure	130.0 mmHg	Avg. Glucose Level	105.0 mg/dL
Cholesterol	220.0 mg/dL	Max Heart Rate	150.0 bpm
Hypertension	No	Smoking Status	Never Smoked

Key Findings

MODULE	FINDING	SEVERITY / RISK
Brain MRI — Detection	Notumor · 100.0% confidence	NONE
Brain MRI — Segmentation	Coverage 0.0% · 0 pixels	ESTIMATED
Cardiac ECG	NORMAL heartbeat · 100.0% confidence	CLEAR
Heart Disease Risk	13.7% probability	LOW
Stroke Risk	1.7% probability (threshold 0.0202)	MODERATE

CARDIOVASCULAR CONCLUSION

Combined profile indicates heart risk 13.7% and stroke risk 1.7%. Clinical follow-up and physician-led management are recommended according to risk band.

Model Performance & Compliance

Reference metrics and legal note

AI MODEL PERFORMANCE REFERENCE

MODEL	ARCHITECTURE	DATASET	PERFORMANCE
Tumor Detection	VGG16	BraTS	Test Acc: 93.25% · Val: 98.48%
Tumor Segmentation	U-Net + VGG16	LGG Kaggle	Val IoU: 71.1% · Dice: 78.2%
ECG Classification	CNN + LSTM	PTB ECG	F1: 99.46% · AUC: 99.99%
Heart Disease	Logistic Regression	UCI Heart	~85% accuracy
Stroke Risk	Logistic Regression + SMOTE	Kaggle Stroke	Threshold: 0.30

⚠ Important Legal Disclaimer

This report has been generated by an artificial intelligence system for **research and educational purposes only**. It is not a certified medical device and must not be used as a substitute for professional medical diagnosis, advice, or treatment. The AI models have been trained on specific datasets and may not generalise to all patient populations. All findings must be reviewed and validated by a qualified medical professional before any clinical decision is made. The developers of ClinAI accept no liability for clinical outcomes arising from the use of this report.

FINAL NOTE

Thank you for using ClinAI. Please have this report reviewed by a qualified medical professional before any treatment decision.