K: Animalia

Sub K: Protozoa

Ph: Protozoa

CL: Ciliophora

ex. Parmecium.sp

الهدبيات

Try

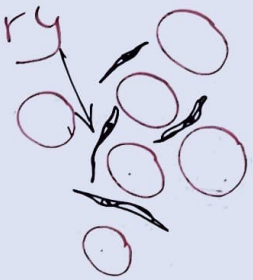

Pa

Euglena

Amoeb

Amoebas

Euglena sp

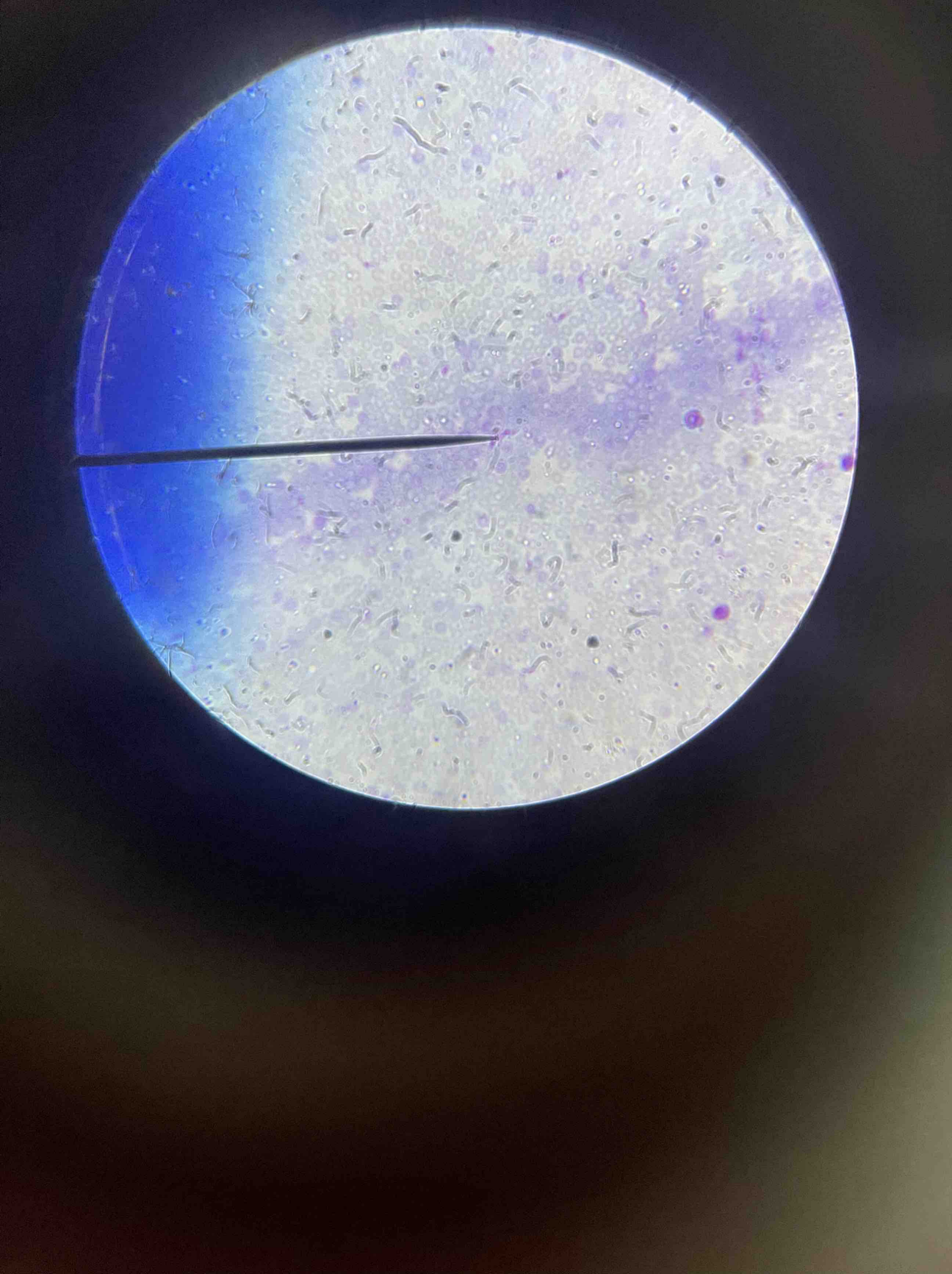

Trypanosoma sp

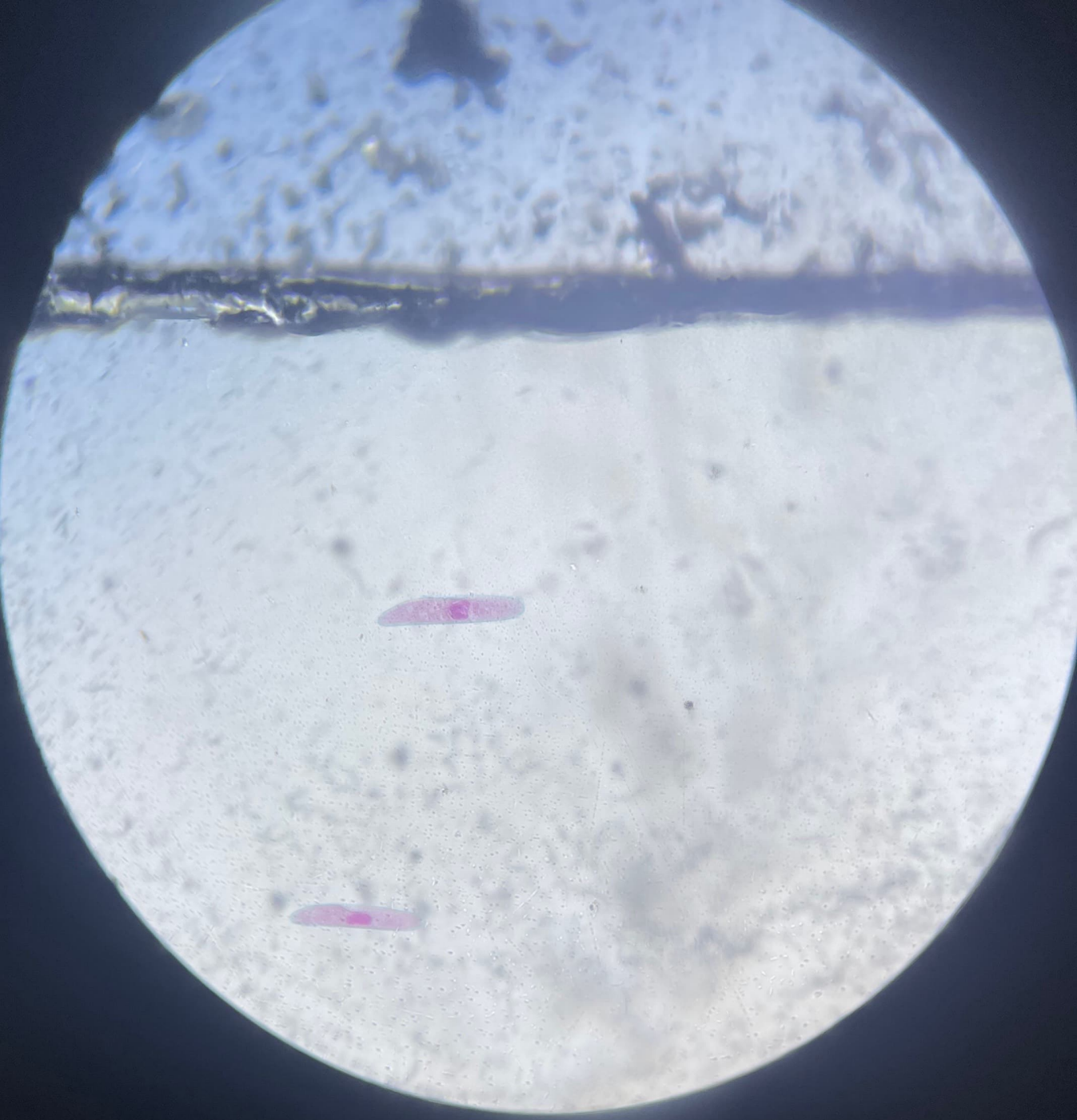

Paramecium sp