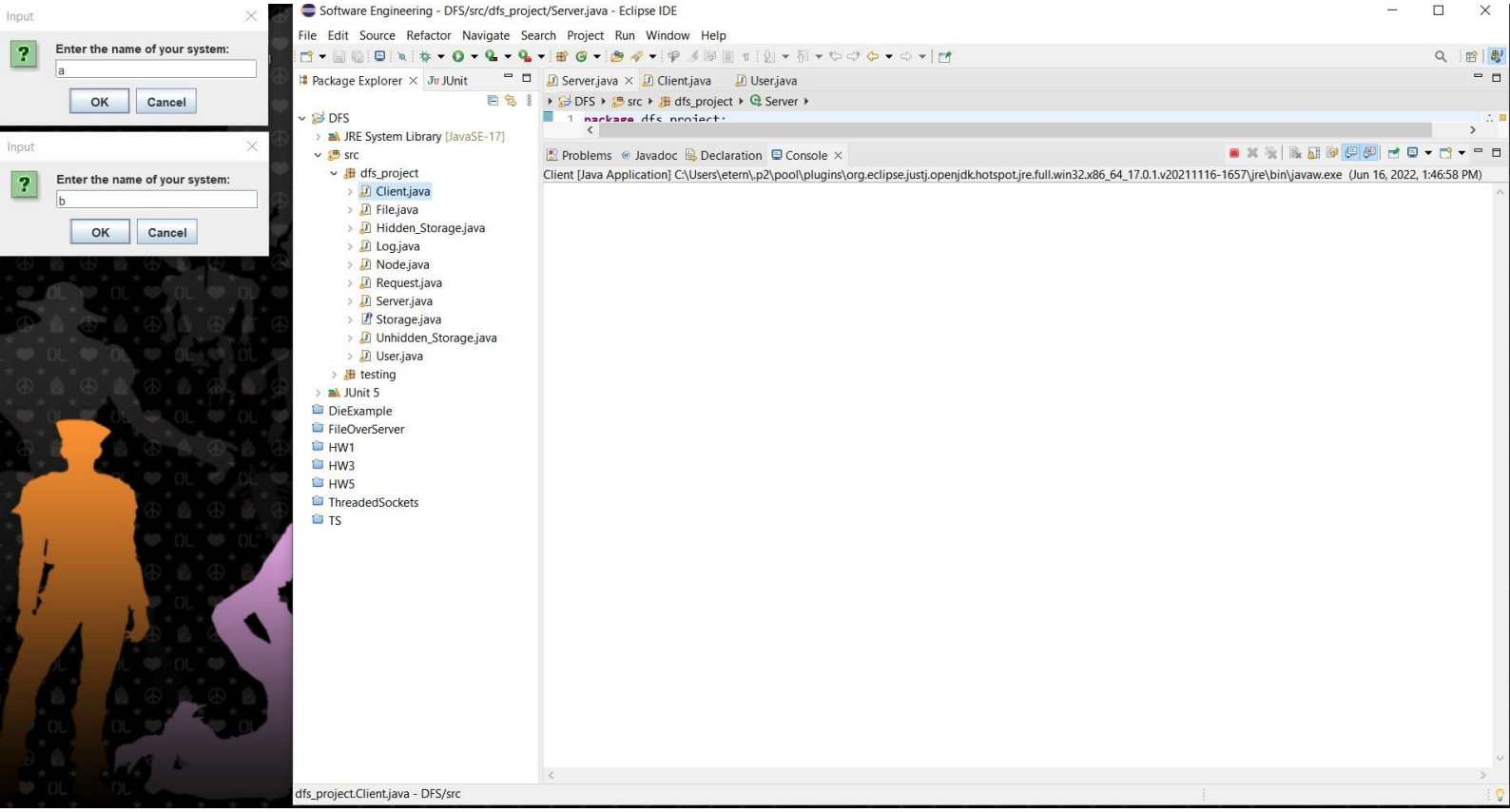
Input
Enter the name of your system:
a
OK
Cancel
Input
Enter the name of your system:
b
OK
Cancel
Software Engineering - DFS/src/dfs_project/Server.java - Eclipse IDE
File Edit Source Refactor Navigate Search Project Run Window Help
Package Explorer
JUnit
DFS
JRE System Library [JavaSE-17]
src
dfs_project
Client.java
File.java
Hidden_Storage.java
Log.java
Node.java
Request.java
Server.java
Storage.java
Unhidden_Storage.java
User.java
testing
JUnit 5
DieExample
FileOverServer
HW1
HW3
HW5
ThreadedSockets
TS
Server.java
Client.java
User.java
DFS ▸ src ▸ dfs_project ▸ Server ▸
1 package dfs_project;
Problems
Javadoc
Declaration
Console
Client [Java Application] C:\Users\etern\.p2\pool\plugins\org.eclipse.justj.openjdk.hotspot.jre.full.win32.x86_64_17.0.1.v20211116-1657\jre\bin\javaw.exe (Jun 16, 2022, 1:46:58 PM)
dfs_project.Client.java - DFS/src

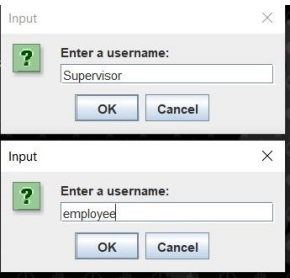
Input
Enter a username:
Supervisor
OK
Cancel

Input
Enter a username:
employee
OK
Cancel

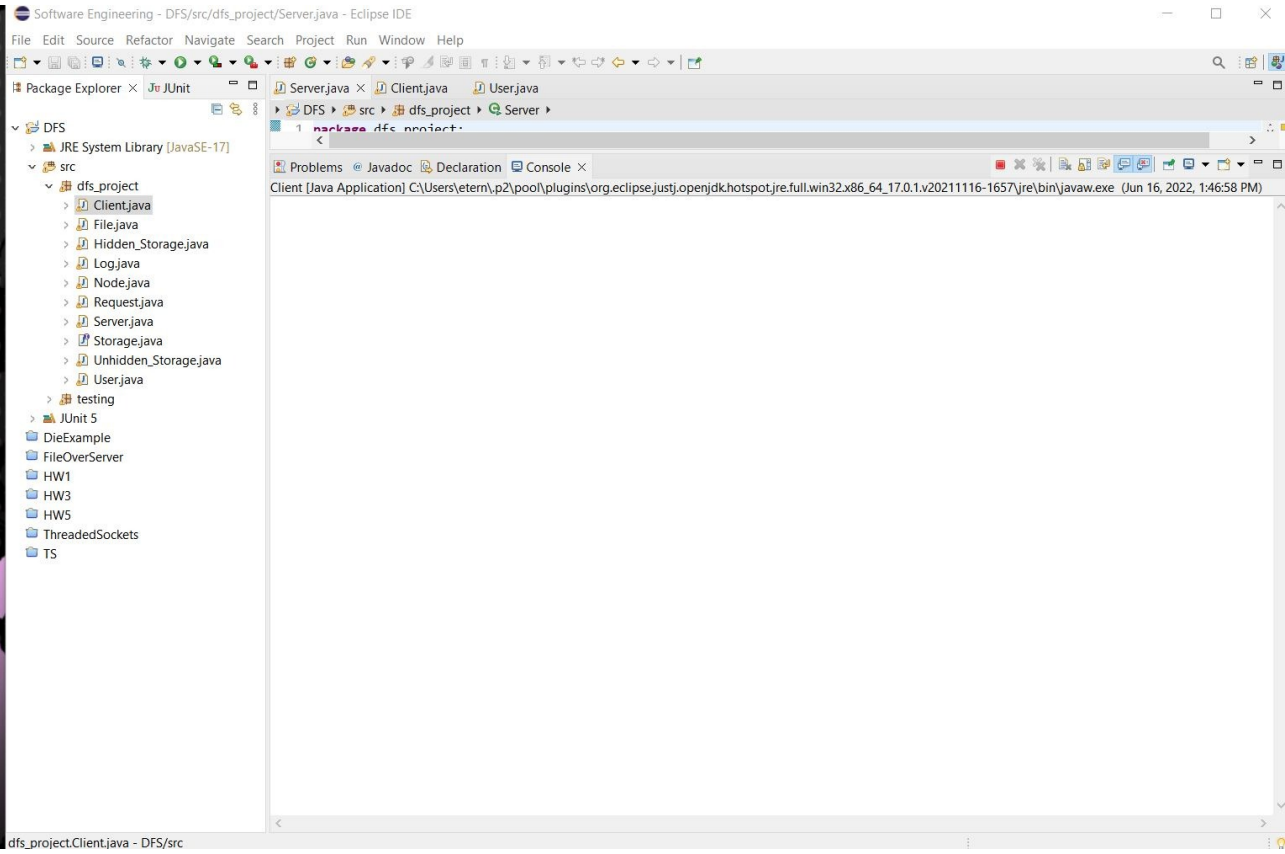
Software Engineering - DFS/src/dfs_project/Server.java - Eclipse IDE
File Edit Source Refactor Navigate Search Project Run Window Help
Package Explorer
JUnit
DFS
JRE System Library [JavaSE-17]
src
dfs_project
Client.java
File.java
Hidden_Storage.java
Log.java
Node.java
Request.java
Server.java
Storage.java
Unhidden_Storage.java
User.java
testing
JUnit 5
DieExample
FileOverServer
HW1
HW3
HW5
ThreadedSockets
TS
Server.java
Client.java
User.java
DFS ▸ src ▸ dfs_project ▸ Server ▸
Problems
Javadoc
Declaration
Console
Client [Java Application] C:\Users\etern\.p2\pool\plugins\org.eclipse.justj.openjdk.hotspot.jre.full.win32.x86_64_17.0.1.v20211116-1657\jre\bin\javaw.exe (Jun 16, 2022, 1:46:58 PM)
dfs_project.Client.java - DFS/src

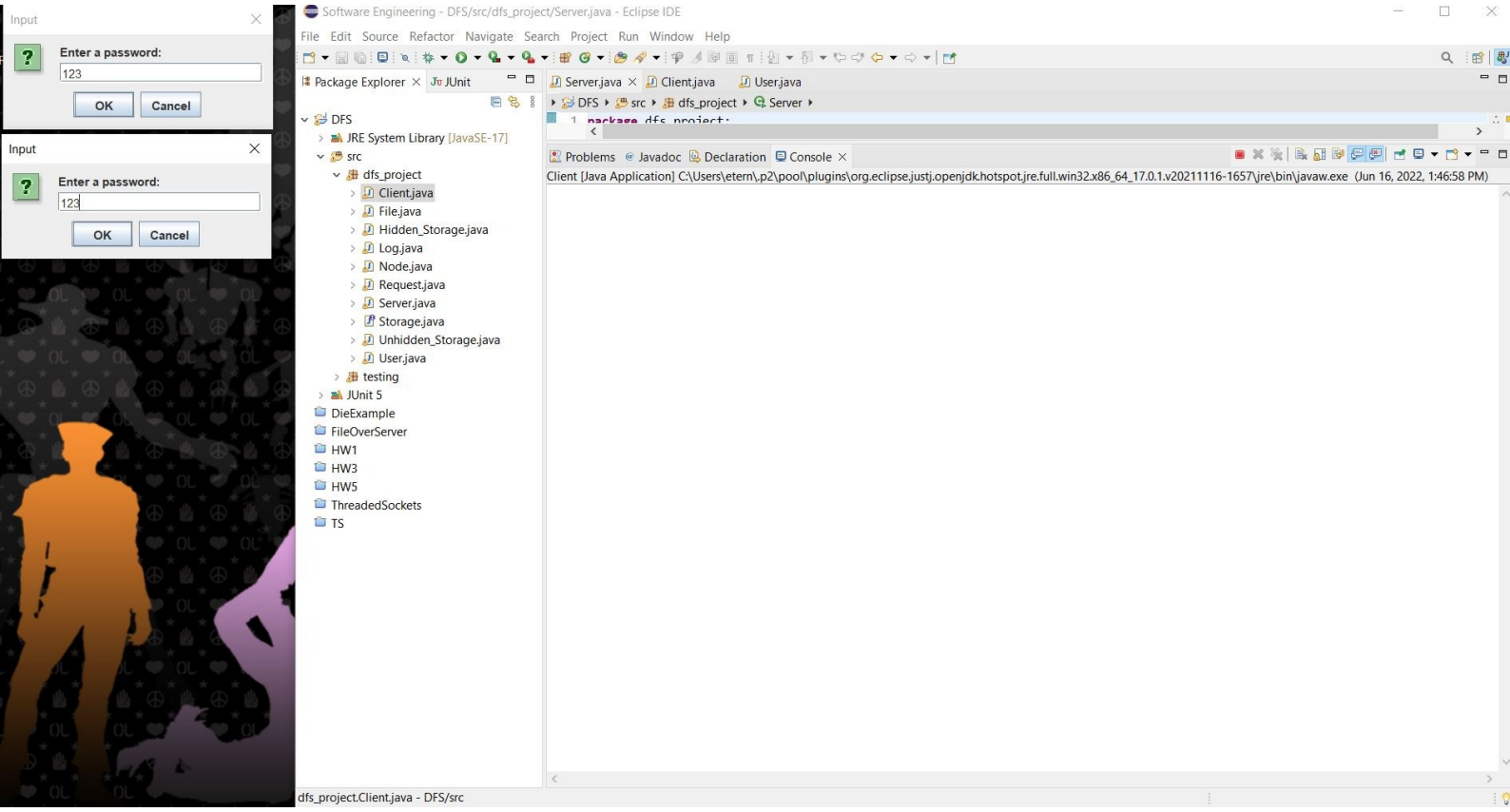
Input
Enter a password:
123
OK
Cancel
Input
Enter a password:
123
OK
Cancel
Software Engineering - DFS/src/dfs_project/Server.java - Eclipse IDE
File Edit Source Refactor Navigate Search Project Run Window Help
Package Explorer
JUnit
DFS
JRE System Library [JavaSE-17]
src
dfs_project
Client.java
File.java
Hidden_Storage.java
Log.java
Node.java
Request.java
Server.java
Storage.java
Unhidden_Storage.java
User.java
testing
JUnit 5
DieExample
FileOverServer
HW1
HW3
HW5
ThreadedSockets
TS
Server.java
Client.java
User.java
DFS
src
dfs_project
Server
Problems
Javadoc
Declaration
Console
Client [Java Application] C:\Users\etern\.p2\pool\plugins\org.eclipse.justj.openjdk.hotspot.jre.full.win32.x86_64_17.0.1.v20211116-1657\jre\bin\javaw.exe (Jun 16, 2022, 1:46:58 PM)
dfs_project.Client.java - DFS/src

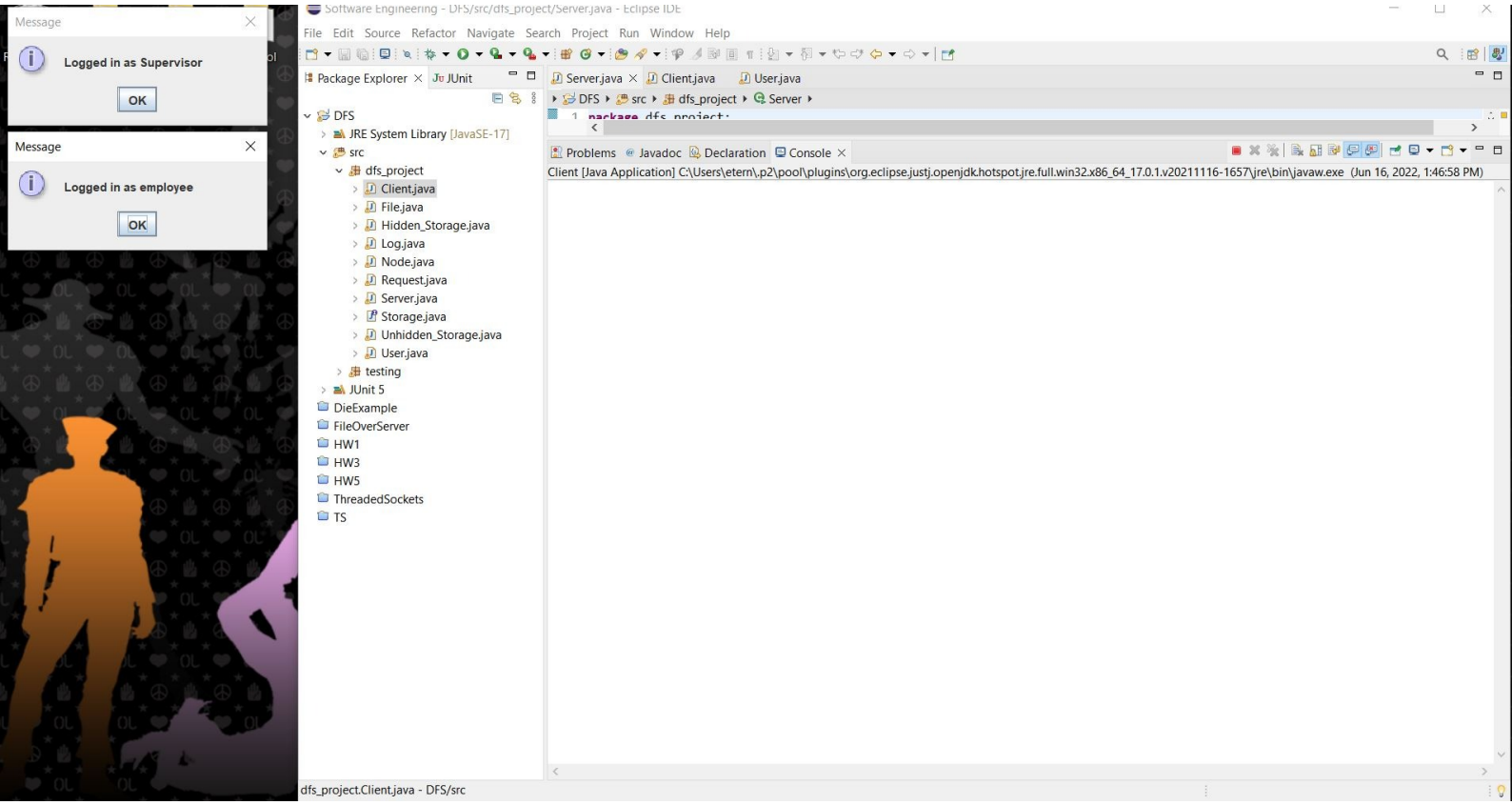
Message
Logged in as Supervisor
OK
Message
Logged in as employee
OK
Software Engineering - DFS/src/dfs_project/Server.java - Eclipse IDE
File Edit Source Refactor Navigate Search Project Run Window Help
Package Explorer
JUnit
Server.java
Client.java
User.java
DFS
JRE System Library [JavaSE-17]
src
dfs_project
Client.java
File.java
Hidden_Storage.java
Log.java
Node.java
Request.java
Server.java
Storage.java
Unhidden_Storage.java
User.java
testing
JUnit 5
DieExample
FileOverServer
HW1
HW3
HW5
ThreadedSockets
TS
Problems
Javadoc
Declaration
Console
Client [Java Application] C:\Users\etern\.p2\pool\plugins\org.eclipse.justj.openjdk.hotspot.jre.full.win32.x86_64_17.0.1.v20211116-1657\jre\bin\javaw.exe (Jun 16, 2022, 1:46:58 PM)
dfs_project.Client.java - DFS/src

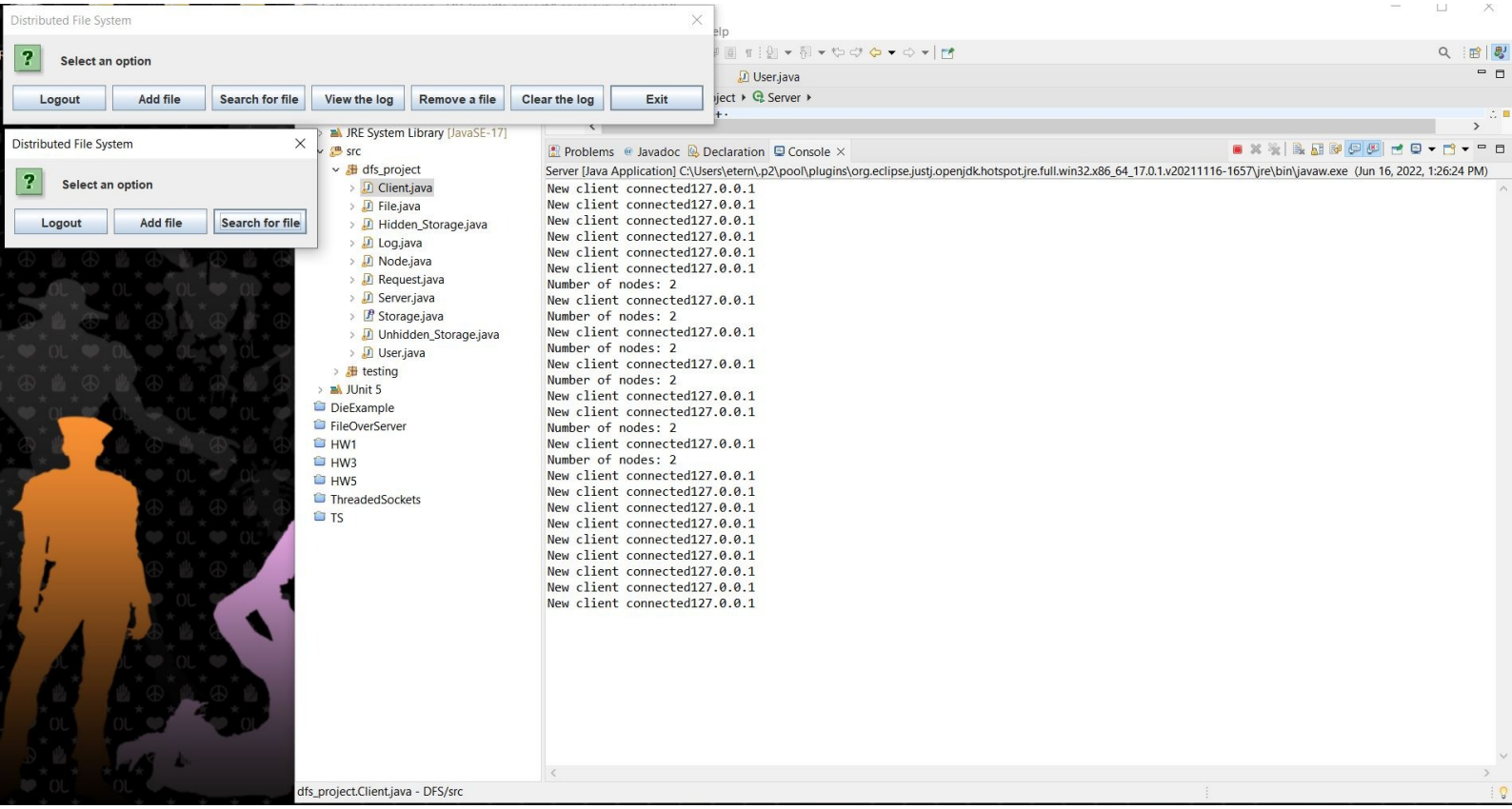
Distributed File System
Select an option
Logout
Add file
Search for file
View the log
Remove a file
Clear the log
Exit
Distributed File System
Select an option
Logout
Add file
Search for file
JRE System Library [JavaSE-17]
src
dfs_project
Client.java
File.java
Hidden_Storage.java
Log.java
Node.java
Request.java
Server.java
Storage.java
Unhidden_Storage.java
User.java
testing
JUnit 5
DieExample
FileOverServer
HW1
HW3
HW5
ThreadedSockets
TS
User.java
Server
Problems
Javadoc
Declaration
Console
Server [Java Application] C:\Users\etern\.p2\pool\plugins\org.eclipse.justj.openjdk.hotspot.jre.full.win32.x86_64_17.0.1.v20211116-1657\jre\bin\javaw.exe (Jun 16, 2022, 1:26:24 PM)
New client connected127.0.0.1
New client connected127.0.0.1
New client connected127.0.0.1
New client connected127.0.0.1
New client connected127.0.0.1
New client connected127.0.0.1
Number of nodes: 2
New client connected127.0.0.1
Number of nodes: 2
New client connected127.0.0.1
Number of nodes: 2
New client connected127.0.0.1
Number of nodes: 2
New client connected127.0.0.1
New client connected127.0.0.1
Number of nodes: 2
New client connected127.0.0.1
Number of nodes: 2
New client connected127.0.0.1
New client connected127.0.0.1
New client connected127.0.0.1
New client connected127.0.0.1
New client connected127.0.0.1
New client connected127.0.0.1
New client connected127.0.0.1
New client connected127.0.0.1
New client connected127.0.0.1
dfs_project.Client.java - DFS/src

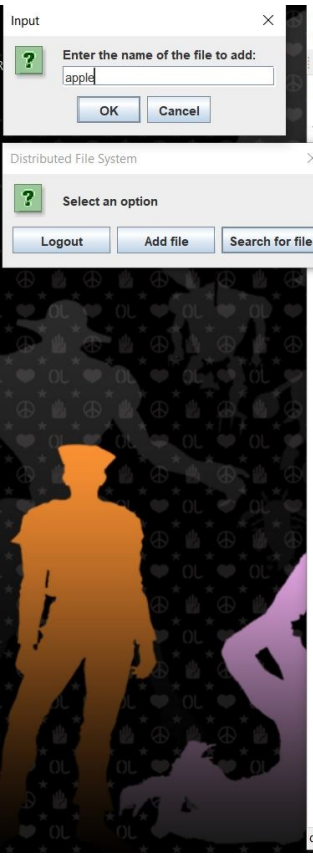
Input
Enter the name of the file to add:
apple
OK
Cancel
Distributed File System
Select an option
Logout
Add file
Search for file

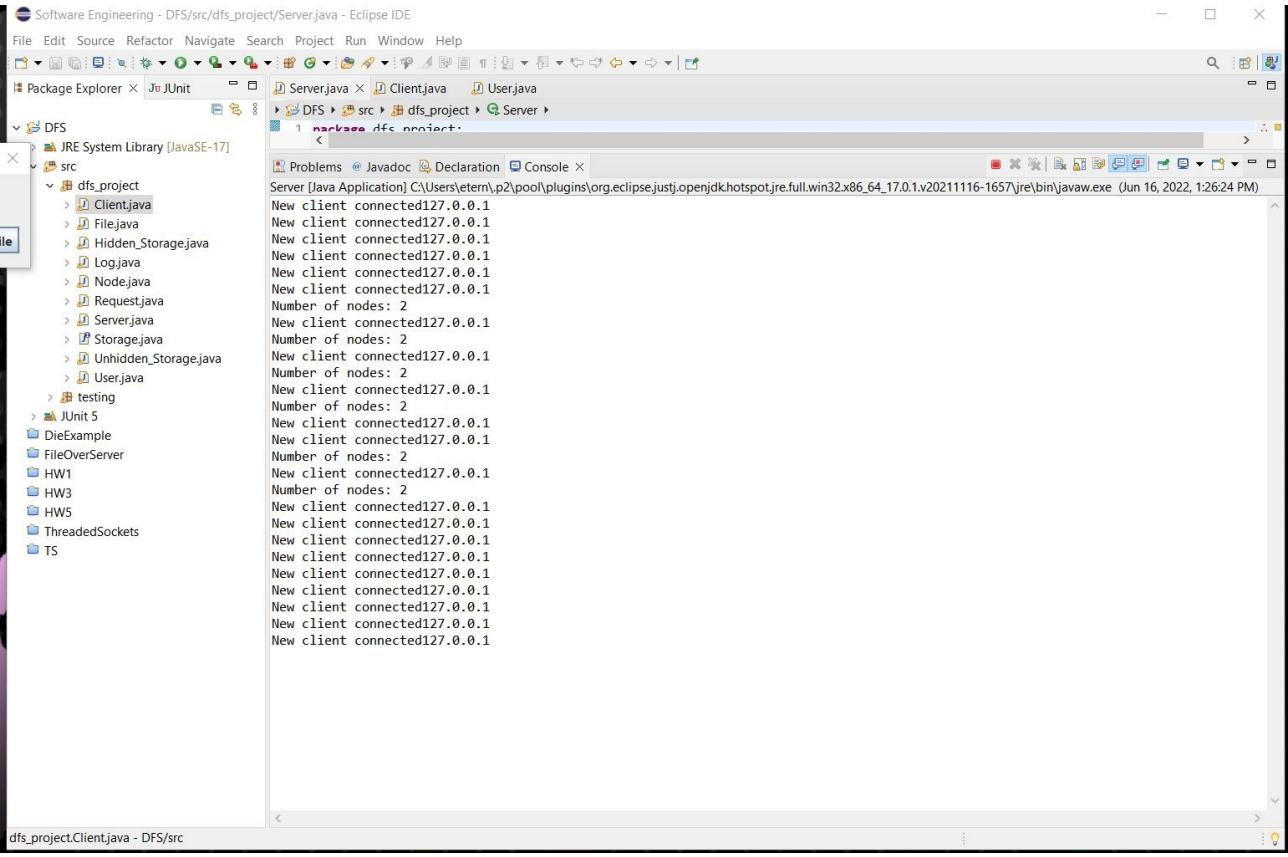
Software Engineering - DFS/src/dfs_project/Server.java - Eclipse IDE
File Edit Source Refactor Navigate Search Project Run Window Help
Package Explorer
JUnit
Server.java
Client.java
User.java
DFS
JRE System Library [JavaSE-17]
src
dfs_project
Client.java
File.java
Hidden_Storage.java
Log.java
Node.java
Request.java
Server.java
Storage.java
Unhidden_Storage.java
User.java
testing
JUnit 5
DieExample
FileOverServer
HW1
HW3
HW5
ThreadedSockets
TS
Problems
Javadoc
Declaration
Console
Server [Java Application] C:\Users\etern\.p2\pool\plugins\org.eclipse.justj.openjdk.hotspot.jre.full.win32.x86_64_17.0.1.v20211116-1657\jre\bin\javaw.exe (Jun 16, 2022, 1:26:24 PM)
New client connected127.0.0.1
New client connected127.0.0.1
New client connected127.0.0.1
New client connected127.0.0.1
New client connected127.0.0.1
New client connected127.0.0.1
Number of nodes: 2
New client connected127.0.0.1
Number of nodes: 2
New client connected127.0.0.1
Number of nodes: 2
New client connected127.0.0.1
Number of nodes: 2
New client connected127.0.0.1
New client connected127.0.0.1
Number of nodes: 2
New client connected127.0.0.1
Number of nodes: 2
New client connected127.0.0.1
New client connected127.0.0.1
New client connected127.0.0.1
New client connected127.0.0.1
New client connected127.0.0.1
New client connected127.0.0.1
New client connected127.0.0.1
New client connected127.0.0.1
New client connected127.0.0.1
dfs_project.Client.java - DFS/src

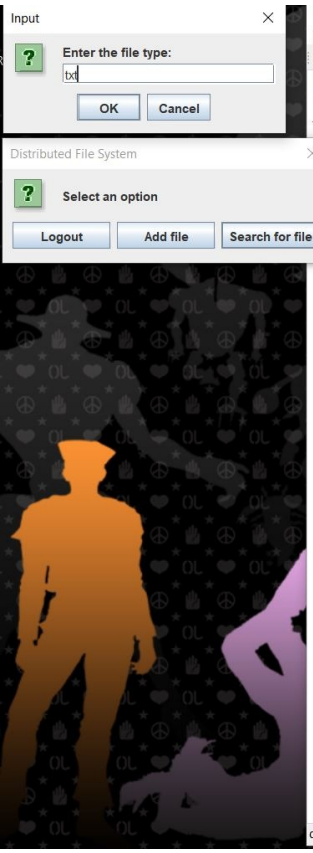

Software Engineering - DFS/src/dfs_project/Server.java - Eclipse IDE

File Edit Source Refactor Navigate Search Project Run Window Help

Package Explorer | JUnit

- DFS
  - JRE System Library [JavaSE-17]
  - src
    - dfs_project
      - Client.java
      - File.java
      - Hidden_Storage.java
      - Log.java
      - Node.java
      - Request.java
      - Server.java
      - Storage.java
      - Unhidden_Storage.java
      - User.java
    - testing
  - JUnit 5
- DieExample
- FileOverServer
- HW1
- HW3
- HW5
- ThreadedSockets
- TS

Server.java | Client.java | User.java

DFS ▸ src ▸ dfs_project ▸ Server ▸

```
1 package dfs_project;
```

Problems | Javadoc | Declaration | Console

Server [Java Application] C:\Users\etern\.p2\pool\plugins\org.eclipse.justj.openjdk.hotspot.jre.full.win32.x86_64_17.0.1.v20211116-1657\jre\bin\javaw.exe (Jun 16, 2022, 1:26:24 PM)

```
New client connected127.0.0.1
New client connected127.0.0.1
New client connected127.0.0.1
New client connected127.0.0.1
New client connected127.0.0.1
New client connected127.0.0.1
Number of nodes: 2
New client connected127.0.0.1
Number of nodes: 2
New client connected127.0.0.1
Number of nodes: 2
New client connected127.0.0.1
Number of nodes: 2
New client connected127.0.0.1
New client connected127.0.0.1
Number of nodes: 2
New client connected127.0.0.1
Number of nodes: 2
New client connected127.0.0.1
New client connected127.0.0.1
New client connected127.0.0.1
New client connected127.0.0.1
New client connected127.0.0.1
New client connected127.0.0.1
New client connected127.0.0.1
New client connected127.0.0.1
New client connected127.0.0.1
```

dfs_project.Client.java - DFS/src

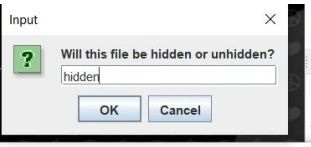
Input
Will this file be hidden or unhidden?
hidden
OK
Cancel

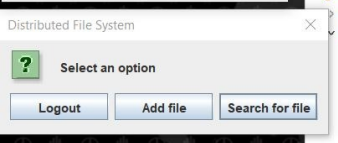
Distributed File System
Select an option
Logout
Add file
Search for file

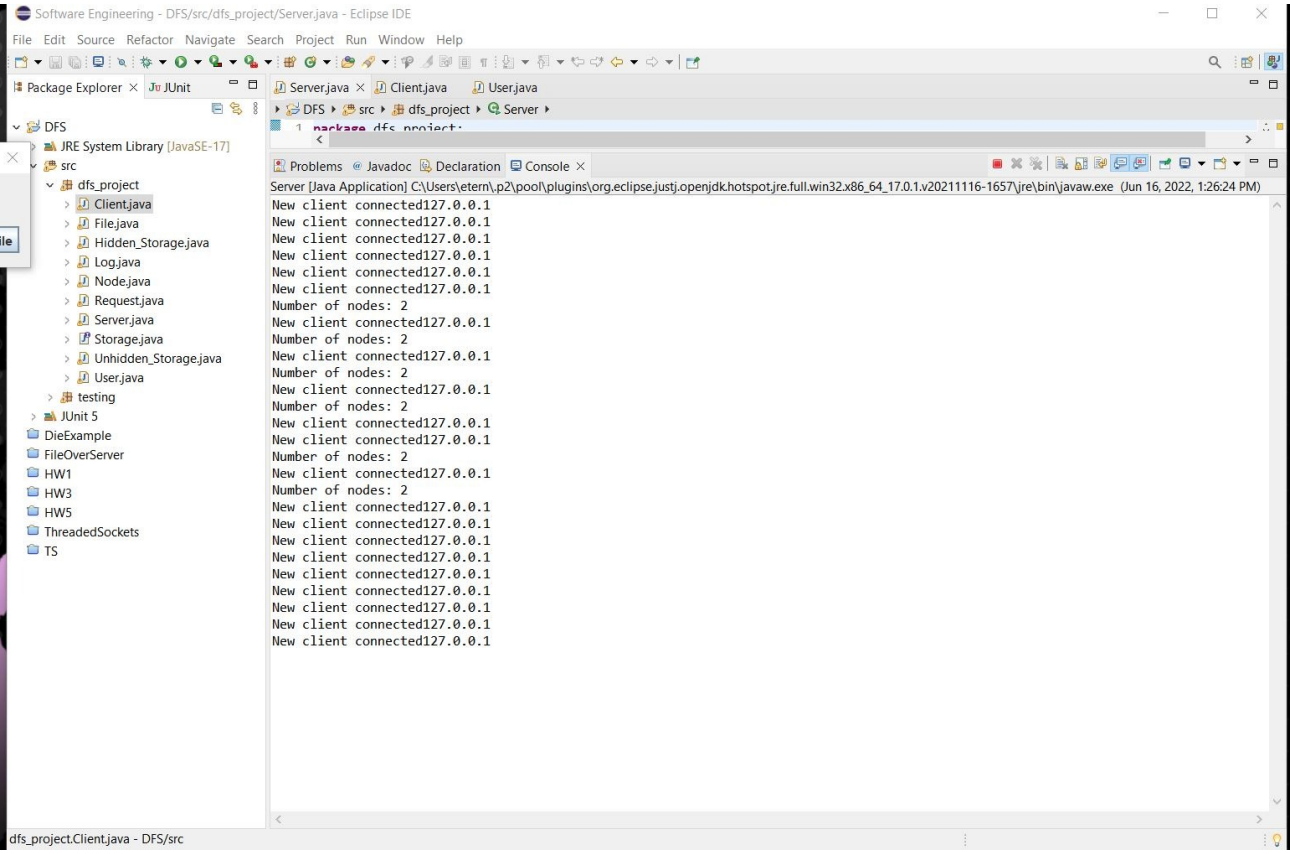
Software Engineering - DFS/src/dfs_project/Server.java - Eclipse IDE
File Edit Source Refactor Navigate Search Project Run Window Help
Package Explorer
JUnit
DFS
JRE System Library [JavaSE-17]
src
dfs_project
Client.java
File.java
Hidden_Storage.java
Log.java
Node.java
Request.java
Server.java
Storage.java
Unhidden_Storage.java
User.java
testing
JUnit 5
DieExample
FileOverServer
HW1
HW3
HW5
ThreadedSockets
TS
Server.java
Client.java
User.java
DFS ▸ src ▸ dfs_project ▸ Server ▸
1 package dfs_project;
Problems
Javadoc
Declaration
Console
Server [Java Application] C:\Users\etern\.p2\pool\plugins\org.eclipse.justj.openjdk.hotspot.jre.full.win32.x86_64_17.0.1.v20211116-1657\jre\bin\javaw.exe (Jun 16, 2022, 1:26:24 PM)
New client connected127.0.0.1
New client connected127.0.0.1
New client connected127.0.0.1
New client connected127.0.0.1
New client connected127.0.0.1
New client connected127.0.0.1
Number of nodes: 2
New client connected127.0.0.1
Number of nodes: 2
New client connected127.0.0.1
Number of nodes: 2
New client connected127.0.0.1
Number of nodes: 2
New client connected127.0.0.1
New client connected127.0.0.1
Number of nodes: 2
New client connected127.0.0.1
Number of nodes: 2
New client connected127.0.0.1
New client connected127.0.0.1
New client connected127.0.0.1
New client connected127.0.0.1
New client connected127.0.0.1
New client connected127.0.0.1
New client connected127.0.0.1
New client connected127.0.0.1
New client connected127.0.0.1
dfs_project.Client.java - DFS/src

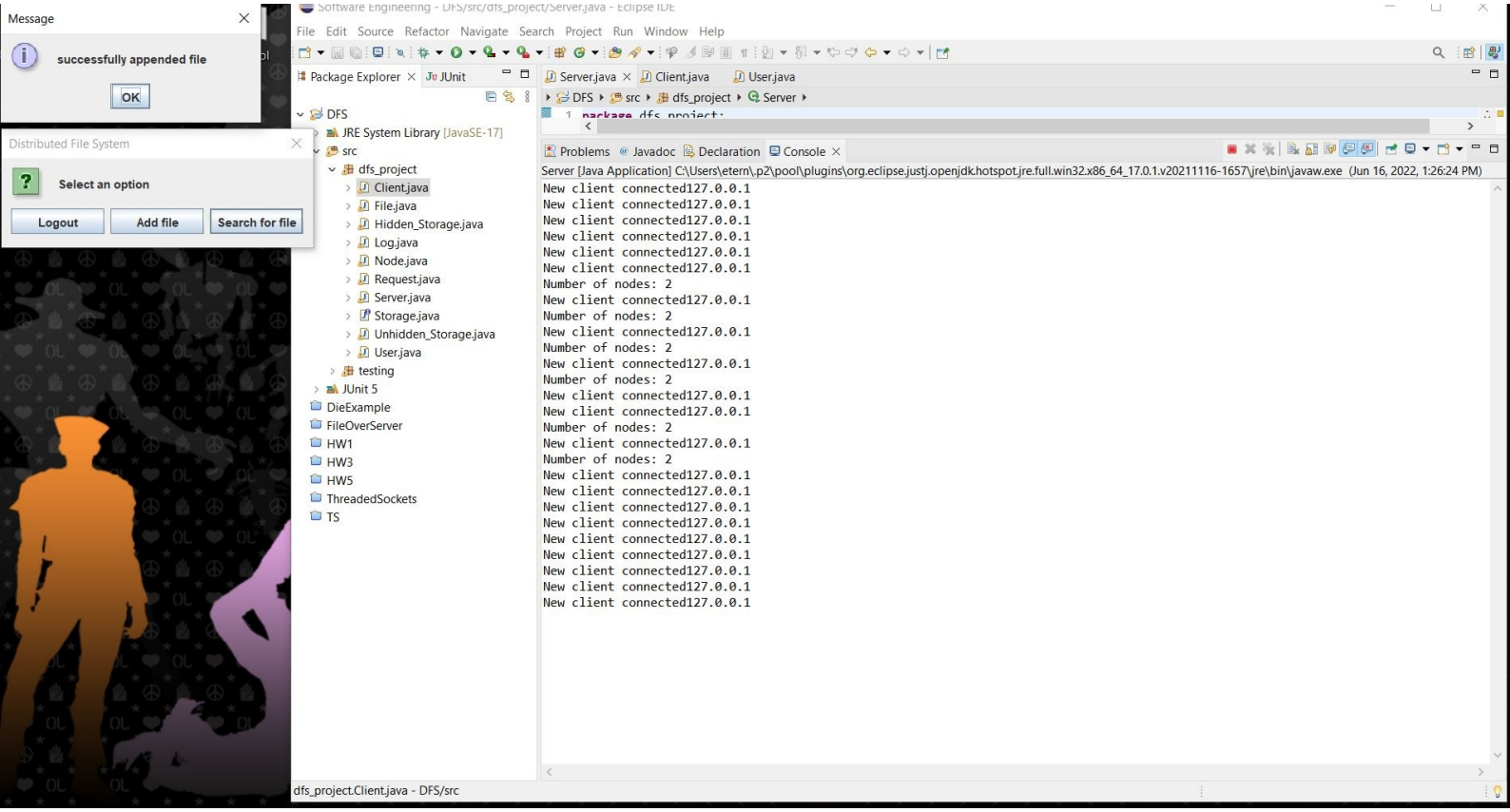
Message
successfully appended file
OK
Distributed File System
Select an option
Logout
Add file
Search for file
Software Engineering - DFS/src/dfs_project/Server.java - Eclipse IDE
File Edit Source Refactor Navigate Search Project Run Window Help
Package Explorer
JUnit
DFS
JRE System Library [JavaSE-17]
src
dfs_project
Client.java
File.java
Hidden_Storage.java
Log.java
Node.java
Request.java
Server.java
Storage.java
Unhidden_Storage.java
User.java
testing
JUnit 5
DieExample
FileOverServer
HW1
HW3
HW5
ThreadedSockets
TS
Server.java
Client.java
User.java
DFS ▸ src ▸ dfs_project ▸ Server ▸
Problems
Javadoc
Declaration
Console
Server [Java Application] C:\Users\etern\.p2\pool\plugins\org.eclipse.justj.openjdk.hotspot.jre.full.win32.x86_64_17.0.1.v20211116-1657\jre\bin\javaw.exe (Jun 16, 2022, 1:26:24 PM)
New client connected127.0.0.1
New client connected127.0.0.1
New client connected127.0.0.1
New client connected127.0.0.1
New client connected127.0.0.1
New client connected127.0.0.1
Number of nodes: 2
New client connected127.0.0.1
Number of nodes: 2
New client connected127.0.0.1
Number of nodes: 2
New client connected127.0.0.1
Number of nodes: 2
New client connected127.0.0.1
New client connected127.0.0.1
Number of nodes: 2
New client connected127.0.0.1
Number of nodes: 2
New client connected127.0.0.1
New client connected127.0.0.1
New client connected127.0.0.1
New client connected127.0.0.1
New client connected127.0.0.1
New client connected127.0.0.1
New client connected127.0.0.1
New client connected127.0.0.1
New client connected127.0.0.1
dfs_project.Client.java - DFS/src

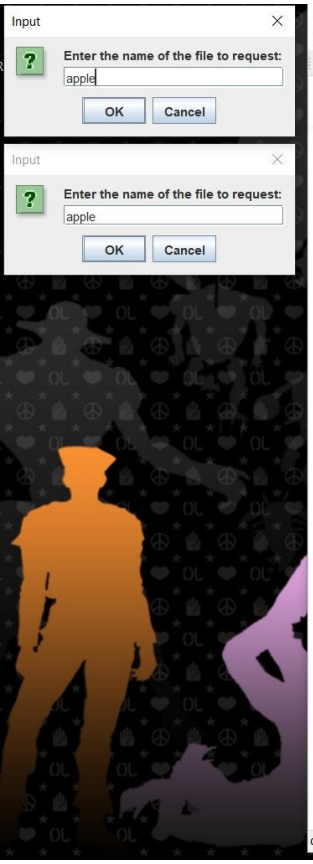

Software Engineering - DFS/src/dfs_project/Server.java - Eclipse IDE

File Edit Source Refactor Navigate Search Project Run Window Help

Package Explorer | JUnit

- DFS
  - JRE System Library [JavaSE-17]
  - src
    - dfs_project
      - Client.java
      - File.java
      - Hidden_Storage.java
      - Log.java
      - Node.java
      - Request.java
      - Server.java
      - Storage.java
      - Unhidden_Storage.java
      - User.java
    - testing
  - JUnit 5
- DieExample
- FileOverServer
- HW1
- HW3
- HW5
- ThreadedSockets
- TS

Server.java | Client.java | User.java

DFS ▸ src ▸ dfs_project ▸ Server ▸

```
1 package dfs_project;
```

Problems | Javadoc | Declaration | Console

Server [Java Application] C:\Users\etern\.p2\pool\plugins\org.eclipse.justj.openjdk.hotspot.jre.full.win32.x86_64_17.0.1.v20211116-1657\jre\bin\javaw.exe (Jun 16, 2022, 1:26:24 PM)

```
New client connected127.0.0.1
New client connected127.0.0.1
New client connected127.0.0.1
New client connected127.0.0.1
New client connected127.0.0.1
New client connected127.0.0.1
Number of nodes: 2
New client connected127.0.0.1
Number of nodes: 2
New client connected127.0.0.1
Number of nodes: 2
New client connected127.0.0.1
Number of nodes: 2
New client connected127.0.0.1
New client connected127.0.0.1
Number of nodes: 2
New client connected127.0.0.1
Number of nodes: 2
New client connected127.0.0.1
New client connected127.0.0.1
New client connected127.0.0.1
New client connected127.0.0.1
New client connected127.0.0.1
New client connected127.0.0.1
New client connected127.0.0.1
New client connected127.0.0.1
New client connected127.0.0.1
New client connected127.0.0.1
```

dfs_project.Client.java - DFS/src

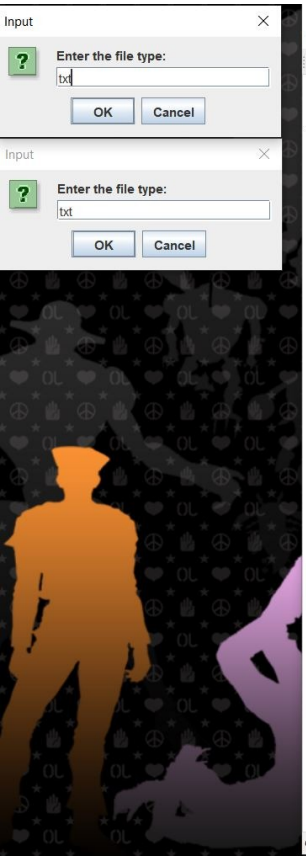

Software Engineering - DFS/src/dfs_project/Server.java - Eclipse IDE

File Edit Source Refactor Navigate Search Project Run Window Help

Package Explorer | JUnit

- DFS
  - JRE System Library [JavaSE-17]
  - src
    - dfs_project
      - Client.java
      - File.java
      - Hidden_Storage.java
      - Log.java
      - Node.java
      - Request.java
      - Server.java
      - Storage.java
      - Unhidden_Storage.java
      - User.java
    - testing
  - JUnit 5
- DieExample
- FileOverServer
- HW1
- HW3
- HW5
- ThreadedSockets
- TS

Server.java | Client.java | User.java

DFS ▸ src ▸ dfs_project ▸ Server ▸

```
1 package dfs_project;
```

Problems | Javadoc | Declaration | Console

Server [Java Application] C:\Users\etern\.p2\pool\plugins\org.eclipse.justj.openjdk.hotspot.jre.full.win32.x86_64_17.0.1.v20211116-1657\jre\bin\javaw.exe (Jun 16, 2022, 1:26:24 PM)

```
New client connected127.0.0.1
New client connected127.0.0.1
New client connected127.0.0.1
New client connected127.0.0.1
New client connected127.0.0.1
New client connected127.0.0.1
Number of nodes: 2
New client connected127.0.0.1
Number of nodes: 2
New client connected127.0.0.1
Number of nodes: 2
New client connected127.0.0.1
Number of nodes: 2
New client connected127.0.0.1
New client connected127.0.0.1
Number of nodes: 2
New client connected127.0.0.1
Number of nodes: 2
New client connected127.0.0.1
New client connected127.0.0.1
New client connected127.0.0.1
New client connected127.0.0.1
New client connected127.0.0.1
New client connected127.0.0.1
New client connected127.0.0.1
New client connected127.0.0.1
New client connected127.0.0.1
New client connected127.0.0.1
```

dfs_project.Client.java - DFS/src

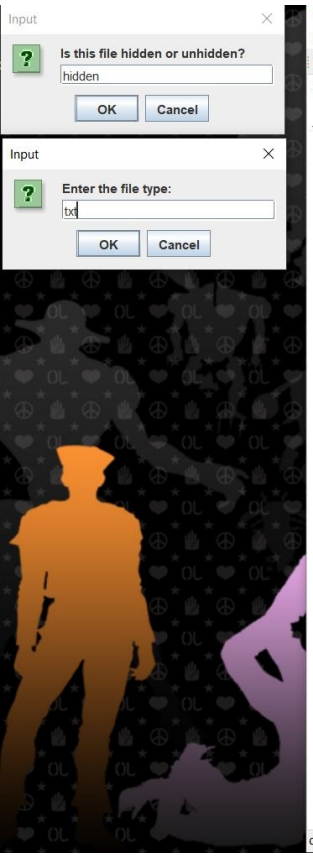

Software Engineering - DFS/src/dfs_project/Server.java - Eclipse IDE

File Edit Source Refactor Navigate Search Project Run Window Help

Package Explorer | JUnit

- DFS
  - JRE System Library [JavaSE-17]
  - src
    - dfs_project
      - Client.java
      - File.java
      - Hidden_Storage.java
      - Log.java
      - Node.java
      - Request.java
      - Server.java
      - Storage.java
      - Unhidden_Storage.java
      - User.java
    - testing
  - JUnit 5
- DieExample
- FileOverServer
- HW1
- HW3
- HW5
- ThreadedSockets
- TS

Server.java | Client.java | User.java

DFS ▸ src ▸ dfs_project ▸ Server ▸

```
1 package dfs_project;
```

Problems | Javadoc | Declaration | Console

Server [Java Application] C:\Users\etern\.p2\pool\plugins\org.eclipse.justj.openjdk.hotspot.jre.full.win32.x86_64_17.0.1.v20211116-1657\jre\bin\javaw.exe (Jun 16, 2022, 1:26:24 PM)

```
New client connected127.0.0.1
New client connected127.0.0.1
New client connected127.0.0.1
New client connected127.0.0.1
New client connected127.0.0.1
New client connected127.0.0.1
Number of nodes: 2
New client connected127.0.0.1
Number of nodes: 2
New client connected127.0.0.1
Number of nodes: 2
New client connected127.0.0.1
Number of nodes: 2
New client connected127.0.0.1
New client connected127.0.0.1
Number of nodes: 2
New client connected127.0.0.1
Number of nodes: 2
New client connected127.0.0.1
New client connected127.0.0.1
New client connected127.0.0.1
New client connected127.0.0.1
New client connected127.0.0.1
New client connected127.0.0.1
New client connected127.0.0.1
New client connected127.0.0.1
New client connected127.0.0.1
New client connected127.0.0.1
```

dfs_project.Client.java - DFS/src

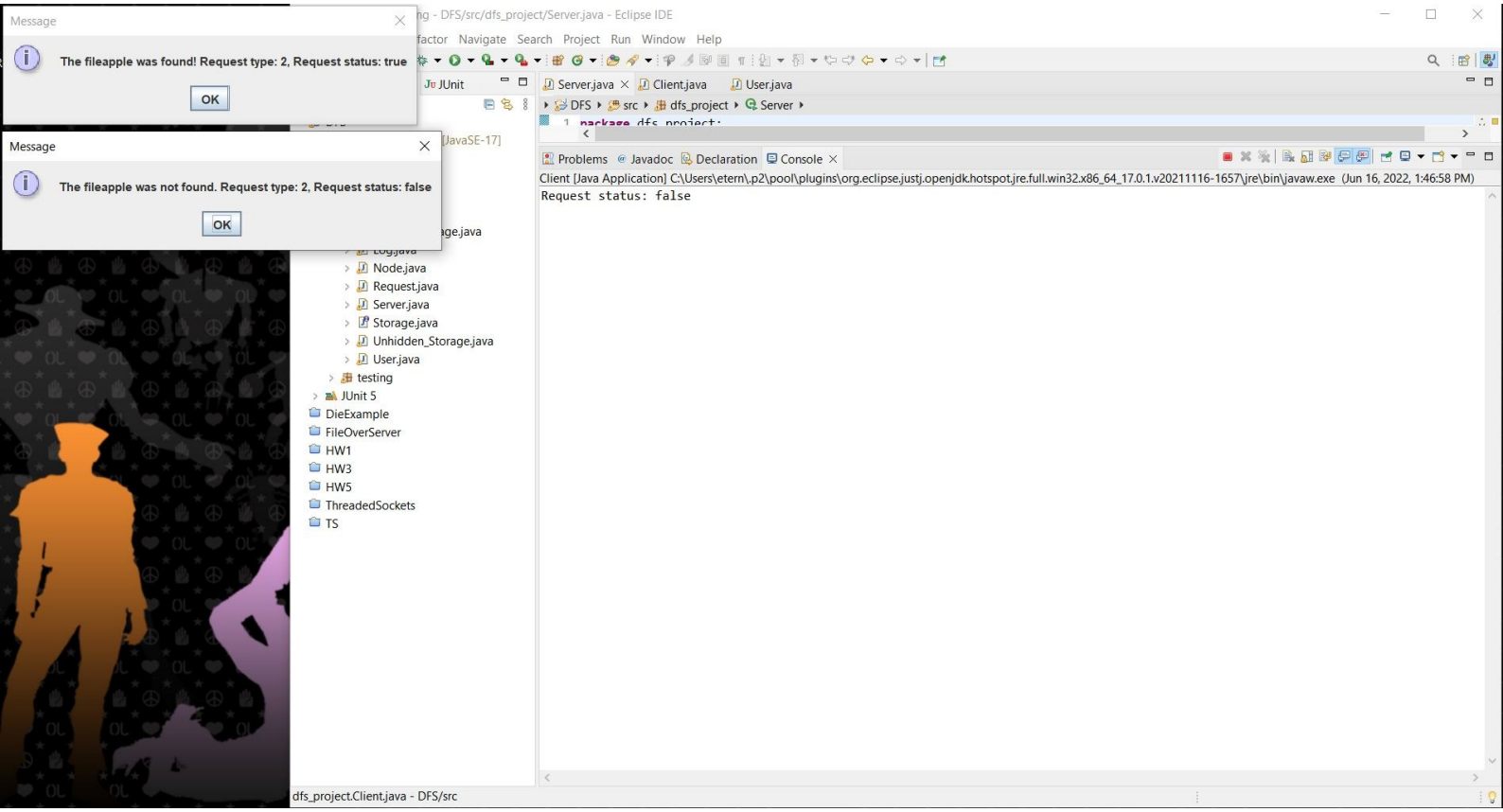
Message
The fileapple was found! Request type: 2, Request status: true
OK
Message
The fileapple was not found. Request type: 2, Request status: false
OK
ng - DFS/src/dfs_project/Server.java - Eclipse IDE
factor Navigate Search Project Run Window Help
JUnit
Server.java
Client.java
User.java
DFS
src
dfs_project
Server
1 package dfs_project;
[JavaSE-17]
Problems
Javadoc
Declaration
Console
Client [Java Application] C:\Users\etern\.p2\pool\plugins\org.eclipse.justj.openjdk.hotspot.jre.full.win32.x86_64_17.0.1.v20211116-1657\jre\bin\javaw.exe (Jun 16, 2022, 1:46:58 PM)
Request status: false
Node.java
Request.java
Server.java
Storage.java
Unhidden_Storage.java
User.java
testing
JUnit 5
DieExample
FileOverServer
HW1
HW3
HW5
ThreadedSockets
TS
dfs_project.Client.java - DFS/src

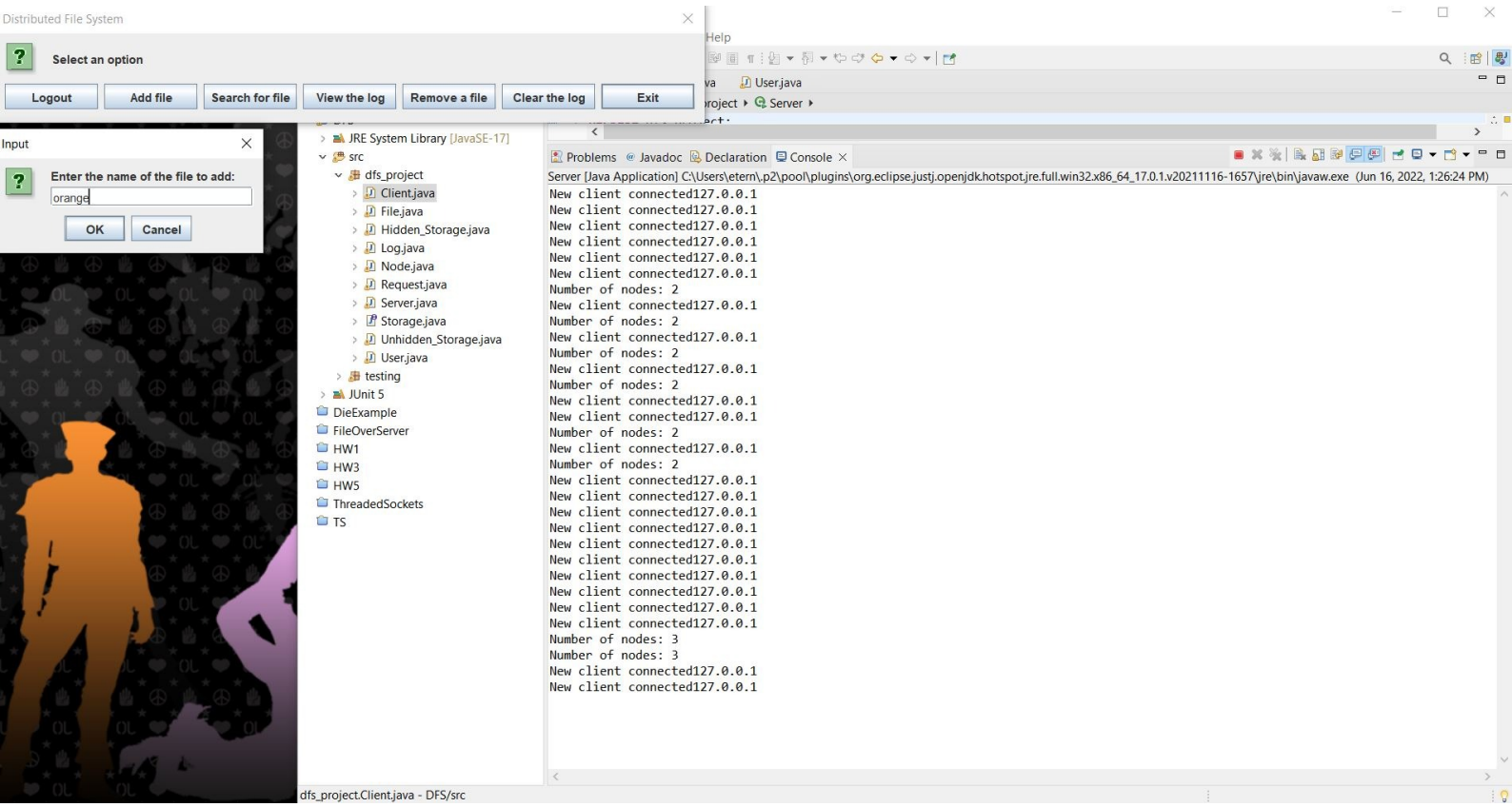
Distributed File System
Select an option
Logout
Add file
Search for file
View the log
Remove a file
Clear the log
Exit
Input
Enter the name of the file to add:
orange
OK
Cancel
JRE System Library [JavaSE-17]
src
dfs_project
Client.java
File.java
Hidden_Storage.java
Log.java
Node.java
Request.java
Server.java
Storage.java
Unhidden_Storage.java
User.java
testing
JUnit 5
DieExample
FileOverServer
HW1
HW3
HW5
ThreadedSockets
TS
Help
User.java
Server
Problems
Javadoc
Declaration
Console
Server [Java Application] C:\Users\etern\.p2\pool\plugins\org.eclipse.justj.openjdk.hotspot.jre.full.win32.x86_64_17.0.1.v20211116-1657\jre\bin\javaw.exe (Jun 16, 2022, 1:26:24 PM)
New client connected127.0.0.1
New client connected127.0.0.1
New client connected127.0.0.1
New client connected127.0.0.1
New client connected127.0.0.1
New client connected127.0.0.1
Number of nodes: 2
New client connected127.0.0.1
Number of nodes: 2
New client connected127.0.0.1
Number of nodes: 2
New client connected127.0.0.1
Number of nodes: 2
New client connected127.0.0.1
New client connected127.0.0.1
Number of nodes: 2
New client connected127.0.0.1
Number of nodes: 2
New client connected127.0.0.1
New client connected127.0.0.1
New client connected127.0.0.1
New client connected127.0.0.1
New client connected127.0.0.1
New client connected127.0.0.1
New client connected127.0.0.1
New client connected127.0.0.1
New client connected127.0.0.1
New client connected127.0.0.1
Number of nodes: 3
Number of nodes: 3
New client connected127.0.0.1
New client connected127.0.0.1
dfs_project.Client.java - DFS/src

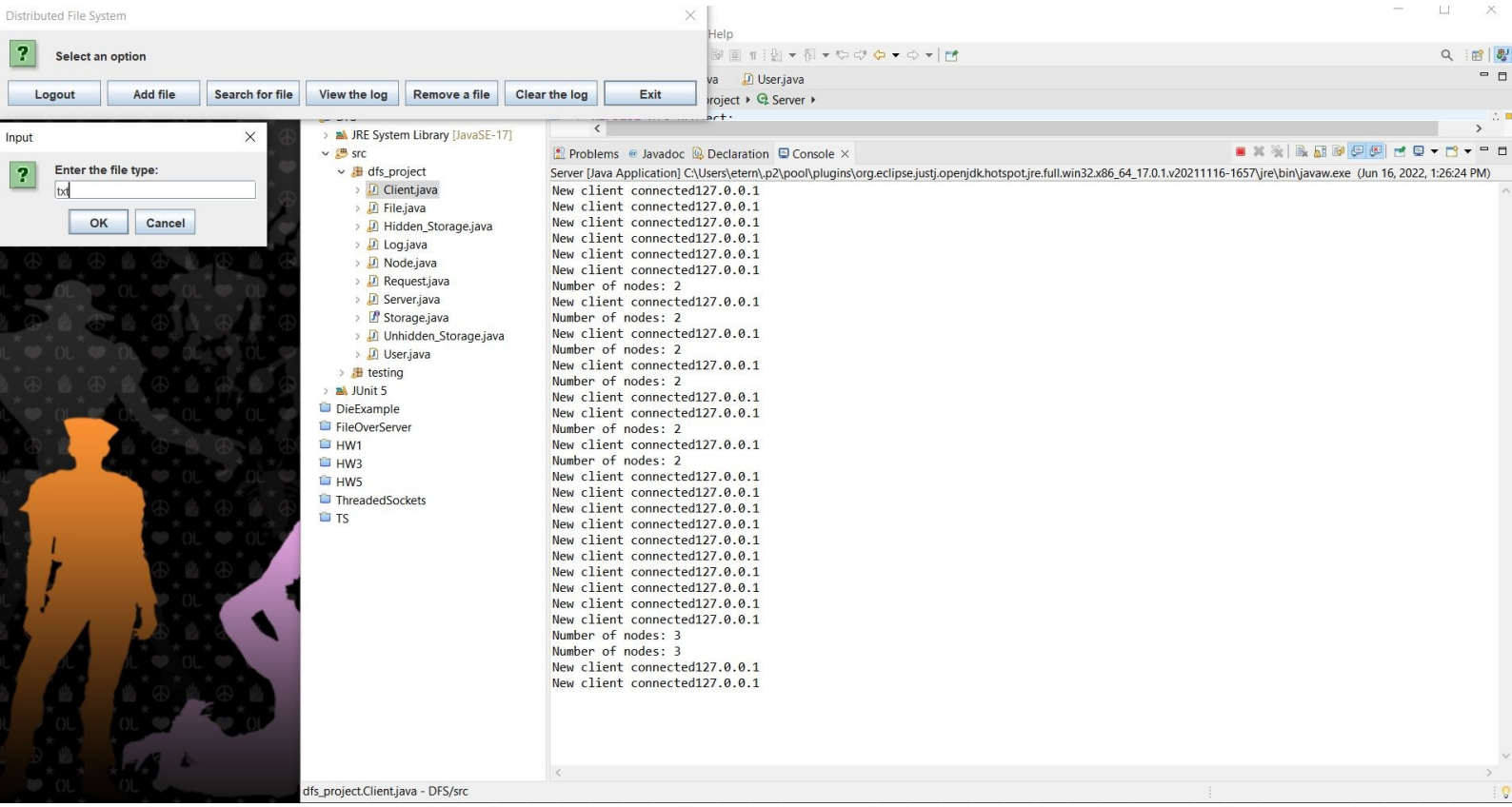
Distributed File System
Select an option
Logout
Add file
Search for file
View the log
Remove a file
Clear the log
Exit
Input
Enter the file type:
txt
OK
Cancel
JRE System Library [JavaSE-17]
src
dfs_project
Client.java
File.java
Hidden_Storage.java
Log.java
Node.java
Request.java
Server.java
Storage.java
Unhidden_Storage.java
User.java
testing
JUnit 5
DieExample
FileOverServer
HW1
HW3
HW5
ThreadedSockets
TS
Problems
Javadoc
Declaration
Console
Server [Java Application] C:\Users\etern\.p2\pool\plugins\org.eclipse.justj.openjdk.hotspot.jre.full.win32.x86_64_17.0.1.v20211116-1657\jre\bin\javaw.exe (Jun 16, 2022, 1:26:24 PM)
New client connected127.0.0.1
New client connected127.0.0.1
New client connected127.0.0.1
New client connected127.0.0.1
New client connected127.0.0.1
New client connected127.0.0.1
Number of nodes: 2
New client connected127.0.0.1
Number of nodes: 2
New client connected127.0.0.1
Number of nodes: 2
New client connected127.0.0.1
Number of nodes: 2
New client connected127.0.0.1
New client connected127.0.0.1
Number of nodes: 2
New client connected127.0.0.1
Number of nodes: 2
New client connected127.0.0.1
New client connected127.0.0.1
New client connected127.0.0.1
New client connected127.0.0.1
New client connected127.0.0.1
New client connected127.0.0.1
New client connected127.0.0.1
New client connected127.0.0.1
New client connected127.0.0.1
New client connected127.0.0.1
Number of nodes: 3
Number of nodes: 3
New client connected127.0.0.1
New client connected127.0.0.1
dfs_project.Client.java - DFS/src

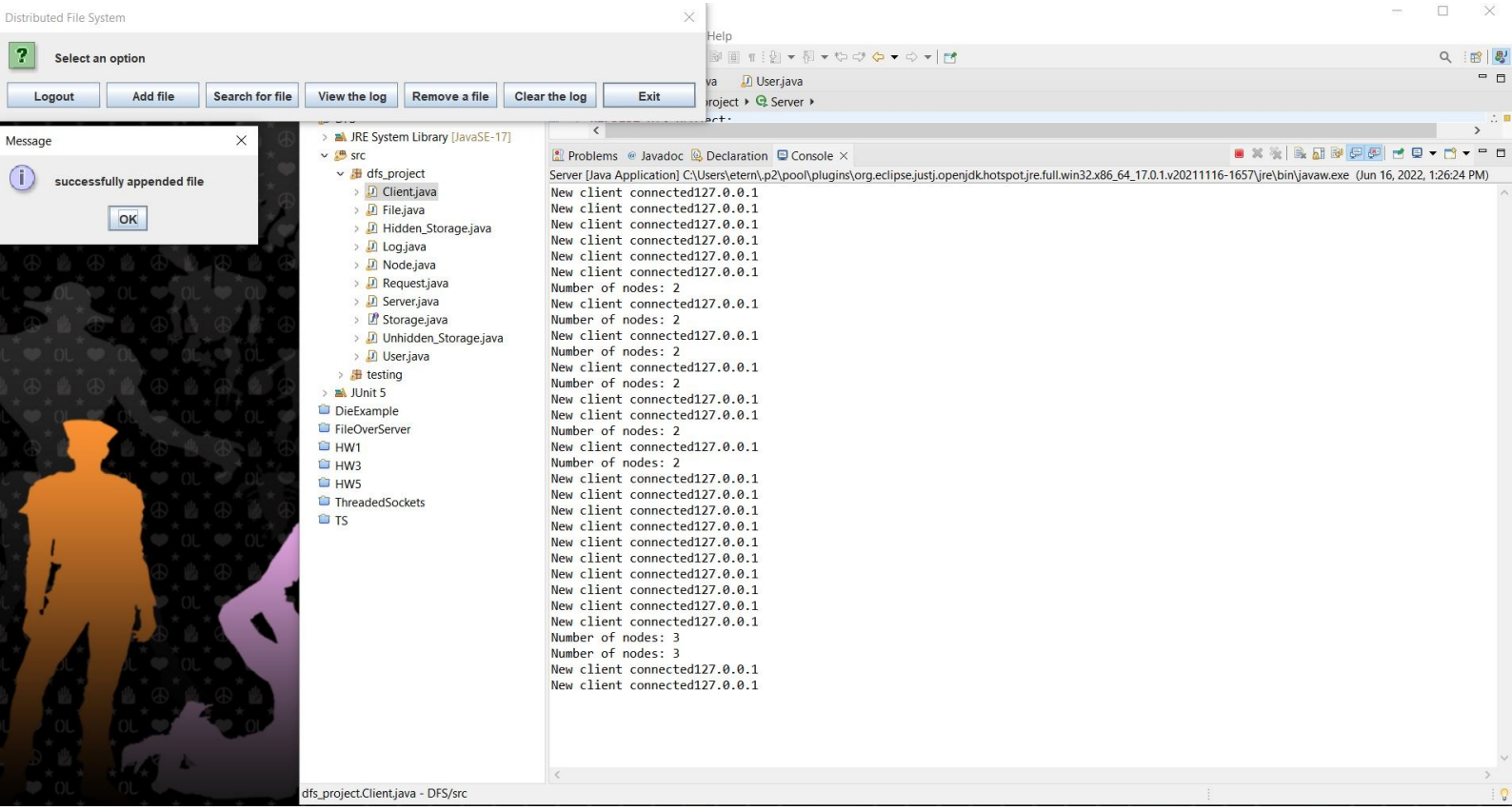
Distributed File System
Select an option
Logout
Add file
Search for file
View the log
Remove a file
Clear the log
Exit
Message
successfully appended file
OK
JRE System Library [JavaSE-17]
src
dfs_project
Client.java
File.java
Hidden_Storage.java
Log.java
Node.java
Request.java
Server.java
Storage.java
Unhidden_Storage.java
User.java
testing
JUnit 5
DieExample
FileOverServer
HW1
HW3
HW5
ThreadedSockets
TS
Help
User.java
Server
Problems
Javadoc
Declaration
Console
Server [Java Application] C:\Users\etern\.p2\pool\plugins\org.eclipse.justj.openjdk.hotspot.jre.full.win32.x86_64_17.0.1.v20211116-1657\jre\bin\javaw.exe (Jun 16, 2022, 1:26:24 PM)
New client connected127.0.0.1
New client connected127.0.0.1
New client connected127.0.0.1
New client connected127.0.0.1
New client connected127.0.0.1
New client connected127.0.0.1
Number of nodes: 2
New client connected127.0.0.1
Number of nodes: 2
New client connected127.0.0.1
Number of nodes: 2
New client connected127.0.0.1
Number of nodes: 2
New client connected127.0.0.1
New client connected127.0.0.1
Number of nodes: 2
New client connected127.0.0.1
Number of nodes: 2
New client connected127.0.0.1
New client connected127.0.0.1
New client connected127.0.0.1
New client connected127.0.0.1
New client connected127.0.0.1
New client connected127.0.0.1
New client connected127.0.0.1
New client connected127.0.0.1
New client connected127.0.0.1
Number of nodes: 3
Number of nodes: 3
New client connected127.0.0.1
New client connected127.0.0.1
dfs_project.Client.java - DFS/src

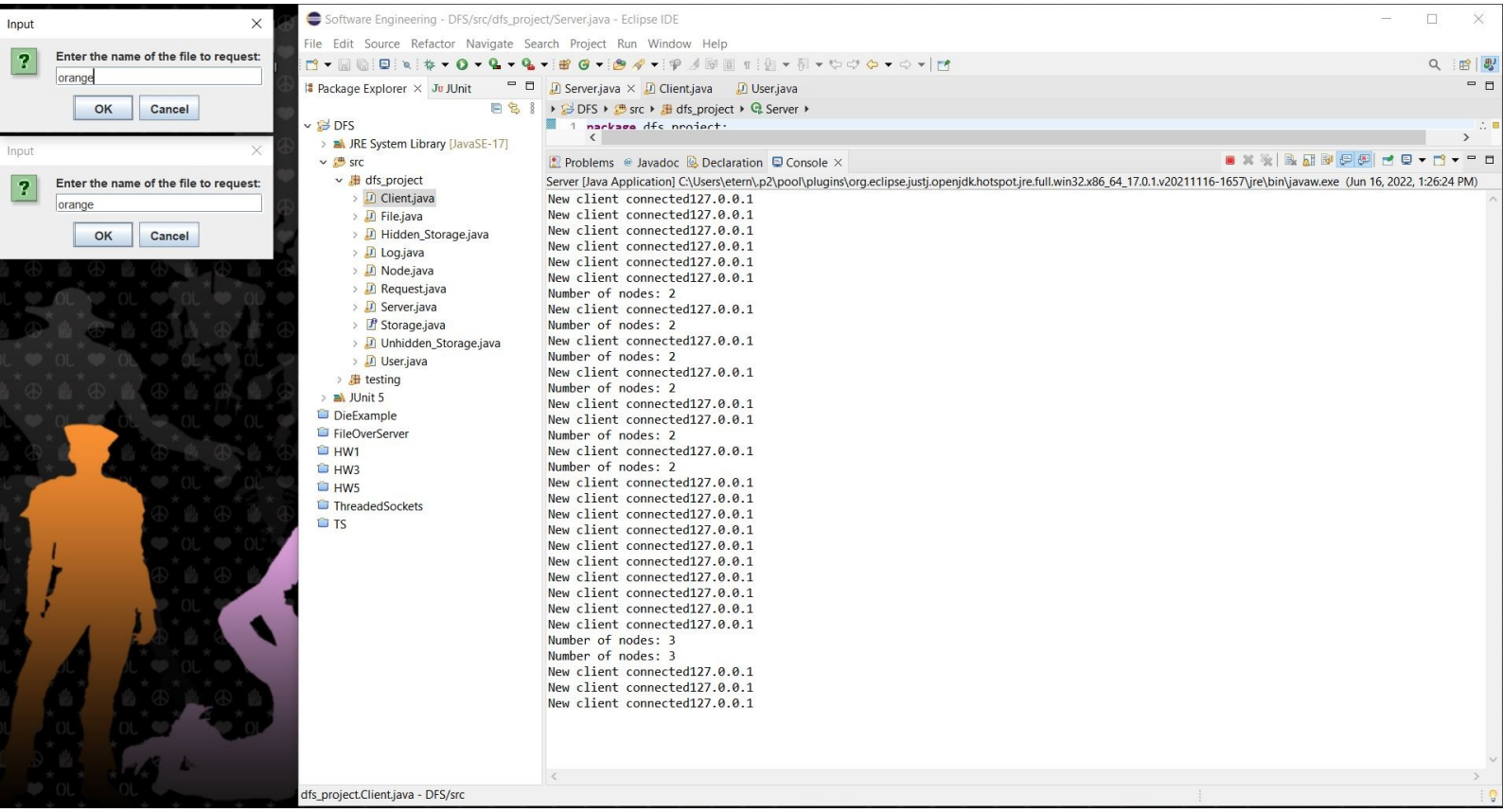
Input
Enter the name of the file to request:
orange
OK
Cancel
Input
Enter the name of the file to request:
orange
OK
Cancel
Software Engineering - DFS/src/dfs_project/Server.java - Eclipse IDE
File Edit Source Refactor Navigate Search Project Run Window Help
Package Explorer
JUnit
DFS
JRE System Library [JavaSE-17]
src
dfs_project
Client.java
File.java
Hidden_Storage.java
Log.java
Node.java
Request.java
Server.java
Storage.java
Unhidden_Storage.java
User.java
testing
JUnit 5
DieExample
FileOverServer
HW1
HW3
HW5
ThreadedSockets
TS
Server.java
Client.java
User.java
DFS ▸ src ▸ dfs_project ▸ Server ▸
Problems
Javadoc
Declaration
Console
Server [Java Application] C:\Users\etern\.p2\pool\plugins\org.eclipse.justj.openjdk.hotspot.jre.full.win32.x86_64_17.0.1.v20211116-1657\jre\bin\javaw.exe (Jun 16, 2022, 1:26:24 PM)
New client connected127.0.0.1
New client connected127.0.0.1
New client connected127.0.0.1
New client connected127.0.0.1
New client connected127.0.0.1
New client connected127.0.0.1
Number of nodes: 2
New client connected127.0.0.1
Number of nodes: 2
New client connected127.0.0.1
Number of nodes: 2
New client connected127.0.0.1
Number of nodes: 2
New client connected127.0.0.1
New client connected127.0.0.1
Number of nodes: 2
New client connected127.0.0.1
Number of nodes: 2
New client connected127.0.0.1
New client connected127.0.0.1
New client connected127.0.0.1
New client connected127.0.0.1
New client connected127.0.0.1
New client connected127.0.0.1
New client connected127.0.0.1
New client connected127.0.0.1
New client connected127.0.0.1
Number of nodes: 3
Number of nodes: 3
New client connected127.0.0.1
New client connected127.0.0.1
New client connected127.0.0.1
dfs_project.Client.java - DFS/src

Software Engineering - DFS/src/dfs_project/Server.java - Eclipse IDE

File Edit Source Refactor Navigate Search Project Run Window Help

Package Explorer | JUnit

- DFS
  - JRE System Library [JavaSE-17]
  - src
    - dfs_project
      - Client.java
      - File.java
      - Hidden_Storage.java
      - Log.java
      - Node.java
      - Request.java
      - Server.java
      - Storage.java
      - Unhidden_Storage.java
      - User.java
    - testing
  - JUnit 5
  - DieExample
  - FileOverServer
  - HW1
  - HW3
  - HW5
  - ThreadedSockets
  - TS

Server.java | Client.java | User.java

DFS ▸ src ▸ dfs_project ▸ Server ▸

```
1 package dfs_project;
```

Problems | Javadoc | Declaration | Console

Server [Java Application] C:\Users\etern\.p2\pool\plugins\org.eclipse.justj.openjdk.hotspot.jre.full.win32.x86_64_17.0.1.v20211116-1657\jre\bin\javaw.exe (Jun 16, 2022, 1:26:24 PM)

```
New client connected127.0.0.1
New client connected127.0.0.1
New client connected127.0.0.1
New client connected127.0.0.1
New client connected127.0.0.1
New client connected127.0.0.1
Number of nodes: 2
New client connected127.0.0.1
Number of nodes: 2
New client connected127.0.0.1
Number of nodes: 2
New client connected127.0.0.1
Number of nodes: 2
New client connected127.0.0.1
New client connected127.0.0.1
Number of nodes: 2
New client connected127.0.0.1
Number of nodes: 2
New client connected127.0.0.1
New client connected127.0.0.1
New client connected127.0.0.1
New client connected127.0.0.1
New client connected127.0.0.1
New client connected127.0.0.1
New client connected127.0.0.1
New client connected127.0.0.1
New client connected127.0.0.1
Number of nodes: 3
Number of nodes: 3
New client connected127.0.0.1
New client connected127.0.0.1
New client connected127.0.0.1
```

dfs_project.Client.java - DFS/src

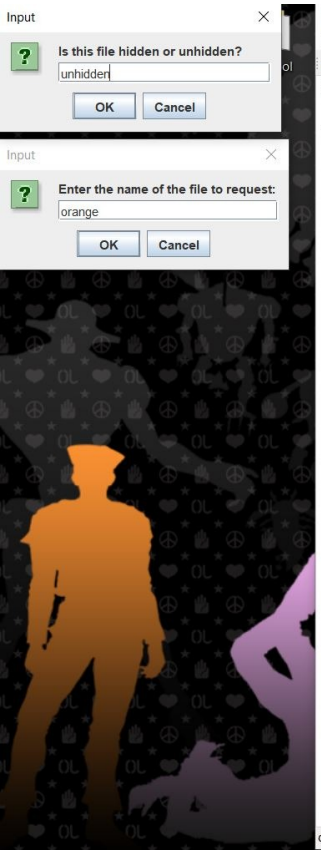

Software Engineering - DFS/src/dfs_project/Server.java - Eclipse IDE

File Edit Source Refactor Navigate Search Project Run Window Help

Package Explorer | JUnit

- DFS
  - JRE System Library [JavaSE-17]
  - src
    - dfs_project
      - Client.java
      - File.java
      - Hidden_Storage.java
      - Log.java
      - Node.java
      - Request.java
      - Server.java
      - Storage.java
      - Unhidden_Storage.java
      - User.java
    - testing
  - JUnit 5
  - DieExample
  - FileOverServer
  - HW1
  - HW3
  - HW5
  - ThreadedSockets
  - TS

Server.java | Client.java | User.java

DFS ▸ src ▸ dfs_project ▸ Server ▸

```
1 package dfs_project;
```

Problems | Javadoc | Declaration | Console

Server [Java Application] C:\Users\etern\.p2\pool\plugins\org.eclipse.justj.openjdk.hotspot.jre.full.win32.x86_64_17.0.1.v20211116-1657\jre\bin\javaw.exe (Jun 16, 2022, 1:26:24 PM)

```
New client connected127.0.0.1
New client connected127.0.0.1
New client connected127.0.0.1
New client connected127.0.0.1
New client connected127.0.0.1
New client connected127.0.0.1
Number of nodes: 2
New client connected127.0.0.1
Number of nodes: 2
New client connected127.0.0.1
Number of nodes: 2
New client connected127.0.0.1
Number of nodes: 2
New client connected127.0.0.1
New client connected127.0.0.1
Number of nodes: 2
New client connected127.0.0.1
Number of nodes: 2
New client connected127.0.0.1
New client connected127.0.0.1
New client connected127.0.0.1
New client connected127.0.0.1
New client connected127.0.0.1
New client connected127.0.0.1
New client connected127.0.0.1
New client connected127.0.0.1
New client connected127.0.0.1
Number of nodes: 3
Number of nodes: 3
New client connected127.0.0.1
New client connected127.0.0.1
New client connected127.0.0.1
```

dfs_project.Client.java - DFS/src

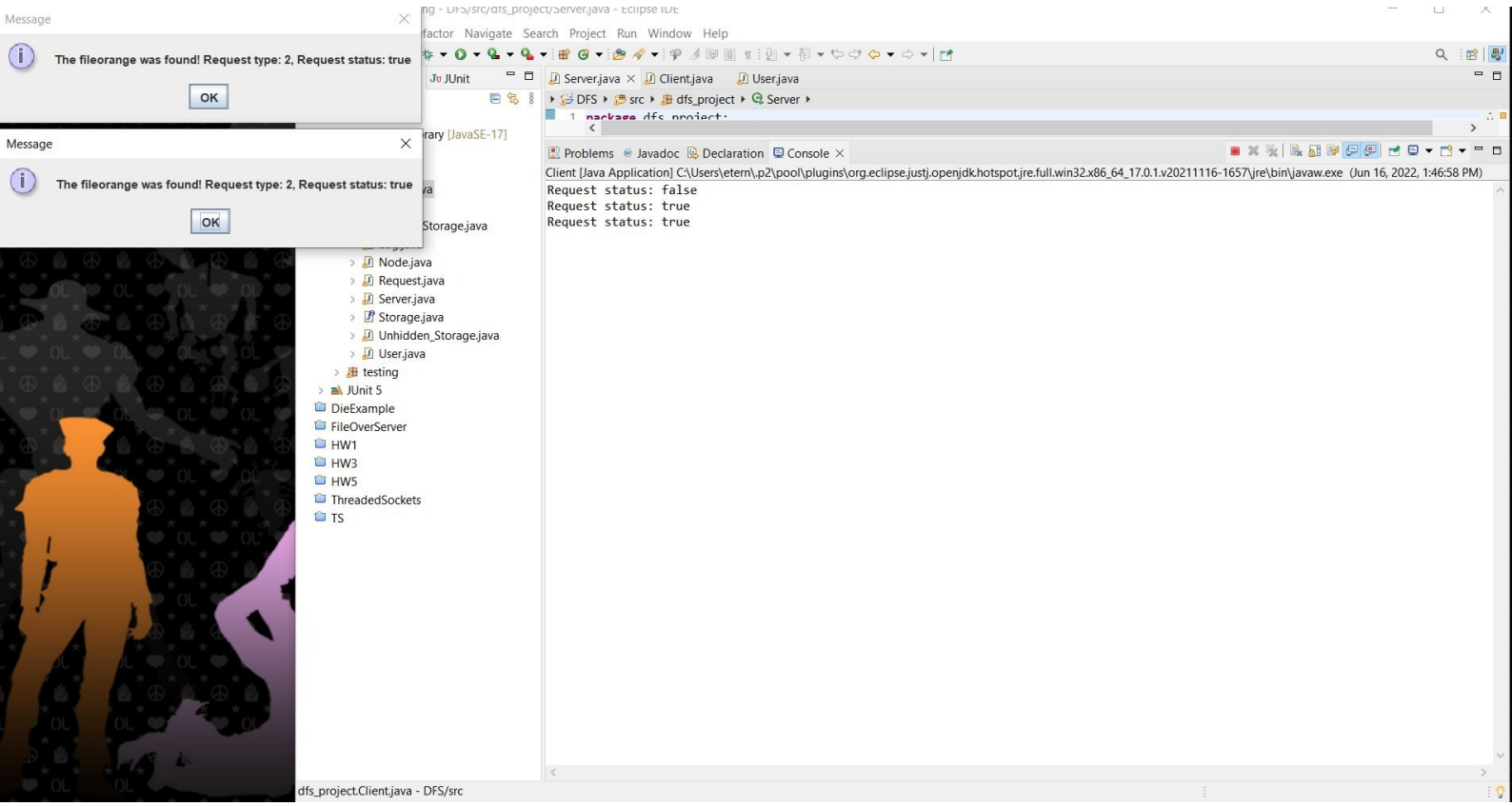
Message
The fileorange was found! Request type: 2, Request status: true
OK
Message
The fileorange was found! Request type: 2, Request status: true
OK
Server.java
Client.java
User.java
DFS
src
dfs_project
Server
Problems
Javadoc
Declaration
Console
Client [Java Application] C:\Users\etern\.p2\pool\plugins\org.eclipse.justj.openjdk.hotspot.jre.full.win32.x86_64_17.0.1.v20211116-1657\jre\bin\javaw.exe (Jun 16, 2022, 1:46:58 PM)
Request status: false
Request status: true
Request status: true
Node.java
Request.java
Server.java
Storage.java
Unhidden_Storage.java
User.java
testing
JUnit 5
DieExample
FileOverServer
HW1
HW3
HW5
ThreadedSockets
TS
dfs_project.Client.java - DFS/src

Input
Enter the name of the file to remove:
orange
OK
Cancel
Distributed File System
Select an option
Logout
Add file
Search for file

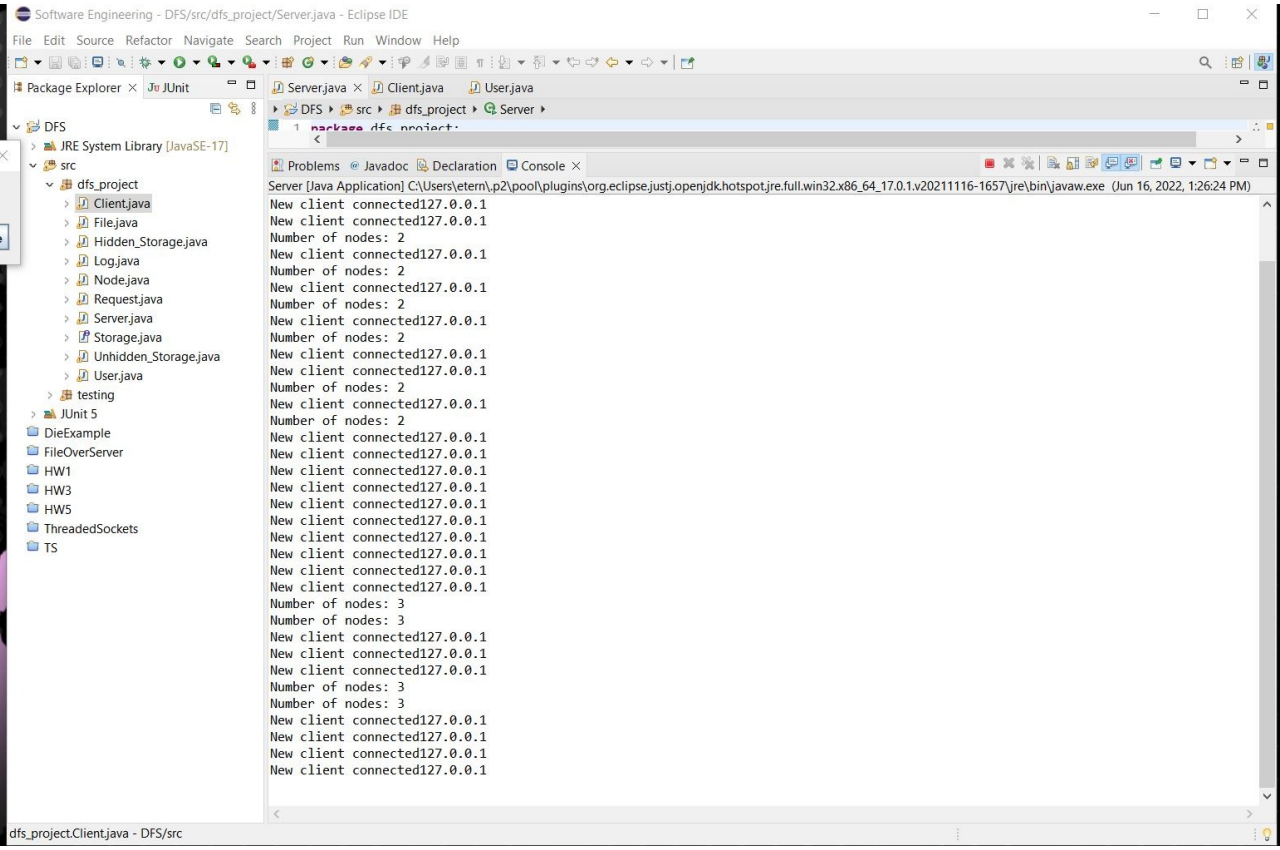
Software Engineering - DFS/src/dfs_project/Server.java - Eclipse IDE
File Edit Source Refactor Navigate Search Project Run Window Help
Package Explorer
JUnit
DFS
JRE System Library [JavaSE-17]
src
dfs_project
Client.java
File.java
Hidden_Storage.java
Log.java
Node.java
Request.java
Server.java
Storage.java
Unhidden_Storage.java
User.java
testing
JUnit 5
DieExample
FileOverServer
HW1
HW3
HW5
ThreadedSockets
TS
Server.java
Client.java
User.java
DFS ▸ src ▸ dfs_project ▸ Server ▸
Problems
Javadoc
Declaration
Console
Server [Java Application] C:\Users\etern\.p2\pool\plugins\org.eclipse.justj.openjdk.hotspot.jre.full.win32.x86_64_17.0.1.v20211116-1657\jre\bin\javaw.exe (Jun 16, 2022, 1:26:24 PM)
New client connected127.0.0.1
New client connected127.0.0.1
Number of nodes: 2
New client connected127.0.0.1
Number of nodes: 2
New client connected127.0.0.1
Number of nodes: 2
New client connected127.0.0.1
Number of nodes: 2
New client connected127.0.0.1
New client connected127.0.0.1
Number of nodes: 2
New client connected127.0.0.1
Number of nodes: 2
New client connected127.0.0.1
New client connected127.0.0.1
New client connected127.0.0.1
New client connected127.0.0.1
New client connected127.0.0.1
New client connected127.0.0.1
New client connected127.0.0.1
New client connected127.0.0.1
New client connected127.0.0.1
Number of nodes: 3
Number of nodes: 3
New client connected127.0.0.1
New client connected127.0.0.1
New client connected127.0.0.1
Number of nodes: 3
Number of nodes: 3
New client connected127.0.0.1
New client connected127.0.0.1
New client connected127.0.0.1
New client connected127.0.0.1
dfs_project.Client.java - DFS/src

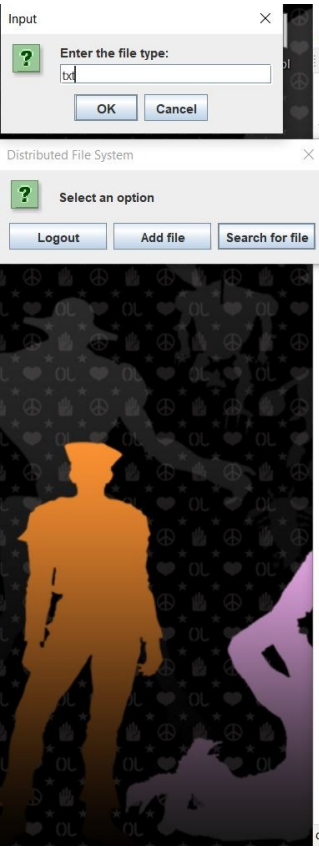
Input
Enter the file type:
txt
OK
Cancel
Distributed File System
Select an option
Logout
Add file
Search for file

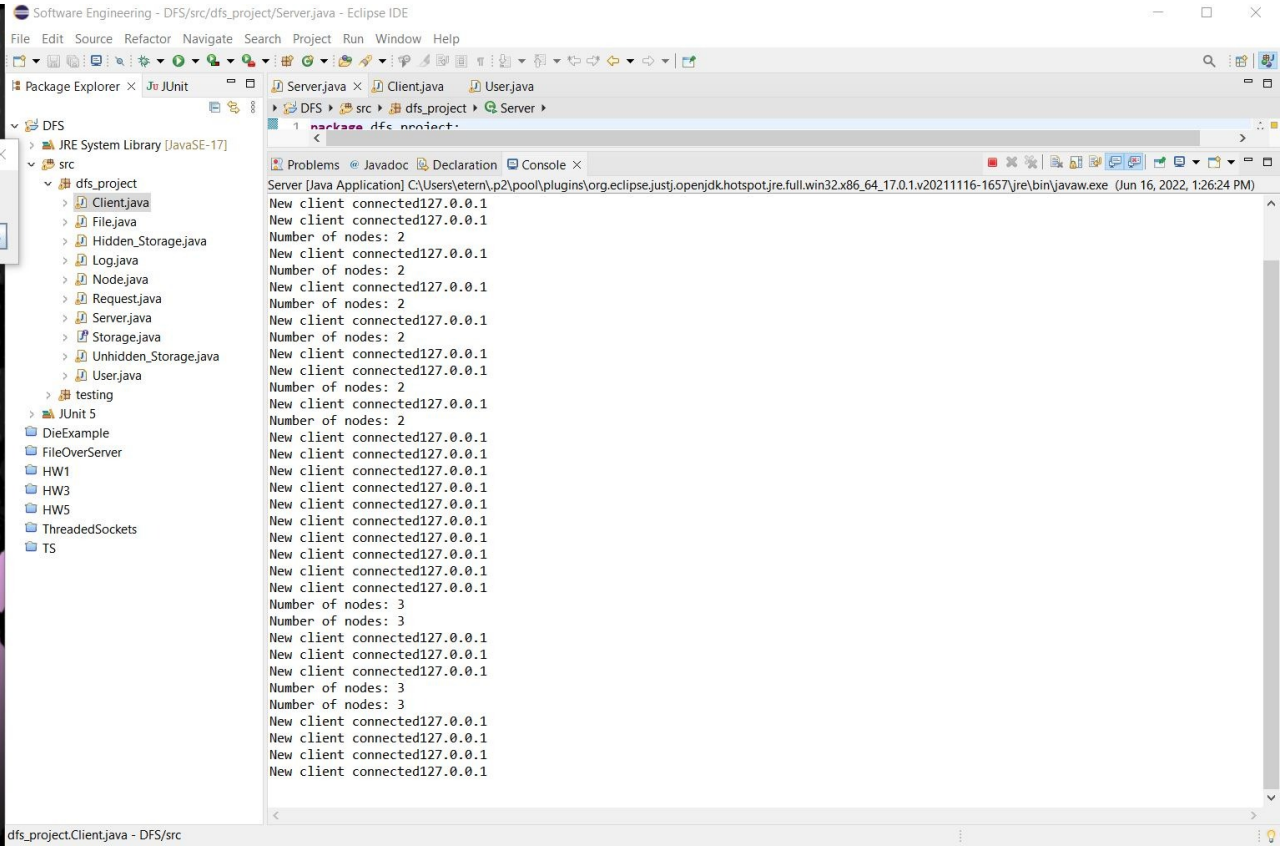
Software Engineering - DFS/src/dfs_project/Server.java - Eclipse IDE
File Edit Source Refactor Navigate Search Project Run Window Help
Package Explorer
JUnit
DFS
JRE System Library [JavaSE-17]
src
dfs_project
Client.java
File.java
Hidden_Storage.java
Log.java
Node.java
Request.java
Server.java
Storage.java
Unhidden_Storage.java
User.java
testing
JUnit 5
DieExample
FileOverServer
HW1
HW3
HW5
ThreadedSockets
TS
Server.java
Client.java
User.java
DFS ▸ src ▸ dfs_project ▸ Server ▸
1 package dfs_project;
Problems
Javadoc
Declaration
Console
Server [Java Application] C:\Users\etern\.p2\pool\plugins\org.eclipse.justj.openjdk.hotspot.jre.full.win32.x86_64_17.0.1.v20211116-1657\jre\bin\javaw.exe (Jun 16, 2022, 1:26:24 PM)
New client connected127.0.0.1
New client connected127.0.0.1
Number of nodes: 2
New client connected127.0.0.1
Number of nodes: 2
New client connected127.0.0.1
Number of nodes: 2
New client connected127.0.0.1
Number of nodes: 2
New client connected127.0.0.1
New client connected127.0.0.1
Number of nodes: 2
New client connected127.0.0.1
Number of nodes: 2
New client connected127.0.0.1
New client connected127.0.0.1
New client connected127.0.0.1
New client connected127.0.0.1
New client connected127.0.0.1
New client connected127.0.0.1
New client connected127.0.0.1
New client connected127.0.0.1
New client connected127.0.0.1
Number of nodes: 3
Number of nodes: 3
New client connected127.0.0.1
New client connected127.0.0.1
New client connected127.0.0.1
Number of nodes: 3
Number of nodes: 3
New client connected127.0.0.1
New client connected127.0.0.1
New client connected127.0.0.1
New client connected127.0.0.1
dfs_project.Client.java - DFS/src

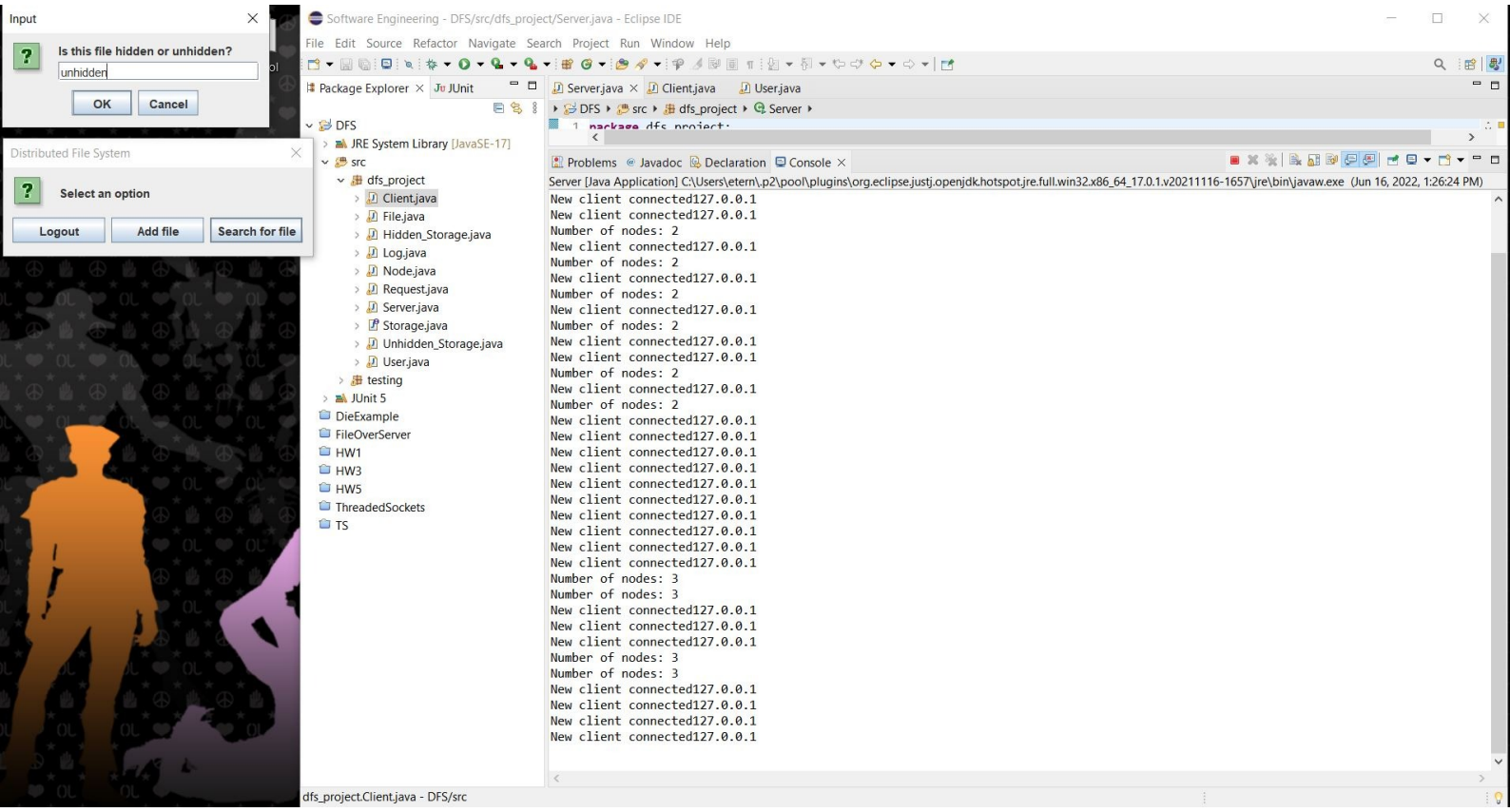
Input
Is this file hidden or unhidden?
unhidden
OK
Cancel
Distributed File System
Select an option
Logout
Add file
Search for file
Software Engineering - DFS/src/dfs_project/Server.java - Eclipse IDE
File Edit Source Refactor Navigate Search Project Run Window Help
Package Explorer
JUnit
DFS
JRE System Library [JavaSE-17]
src
dfs_project
Client.java
File.java
Hidden_Storage.java
Log.java
Node.java
Request.java
Server.java
Storage.java
Unhidden_Storage.java
User.java
testing
JUnit 5
DieExample
FileOverServer
HW1
HW3
HW5
ThreadedSockets
TS
Server.java
Client.java
User.java
DFS ▸ src ▸ dfs_project ▸ Server ▸
Problems
Javadoc
Declaration
Console
Server [Java Application] C:\Users\etern\.p2\pool\plugins\org.eclipse.justj.openjdk.hotspot.jre.full.win32.x86_64_17.0.1.v20211116-1657\jre\bin\javaw.exe (Jun 16, 2022, 1:26:24 PM)
New client connected127.0.0.1
New client connected127.0.0.1
Number of nodes: 2
New client connected127.0.0.1
Number of nodes: 2
New client connected127.0.0.1
Number of nodes: 2
New client connected127.0.0.1
Number of nodes: 2
New client connected127.0.0.1
New client connected127.0.0.1
Number of nodes: 2
New client connected127.0.0.1
Number of nodes: 2
New client connected127.0.0.1
New client connected127.0.0.1
New client connected127.0.0.1
New client connected127.0.0.1
New client connected127.0.0.1
New client connected127.0.0.1
New client connected127.0.0.1
New client connected127.0.0.1
New client connected127.0.0.1
New client connected127.0.0.1
Number of nodes: 3
Number of nodes: 3
New client connected127.0.0.1
New client connected127.0.0.1
New client connected127.0.0.1
Number of nodes: 3
Number of nodes: 3
New client connected127.0.0.1
New client connected127.0.0.1
New client connected127.0.0.1
New client connected127.0.0.1
dfs_project.Client.java - DFS/src

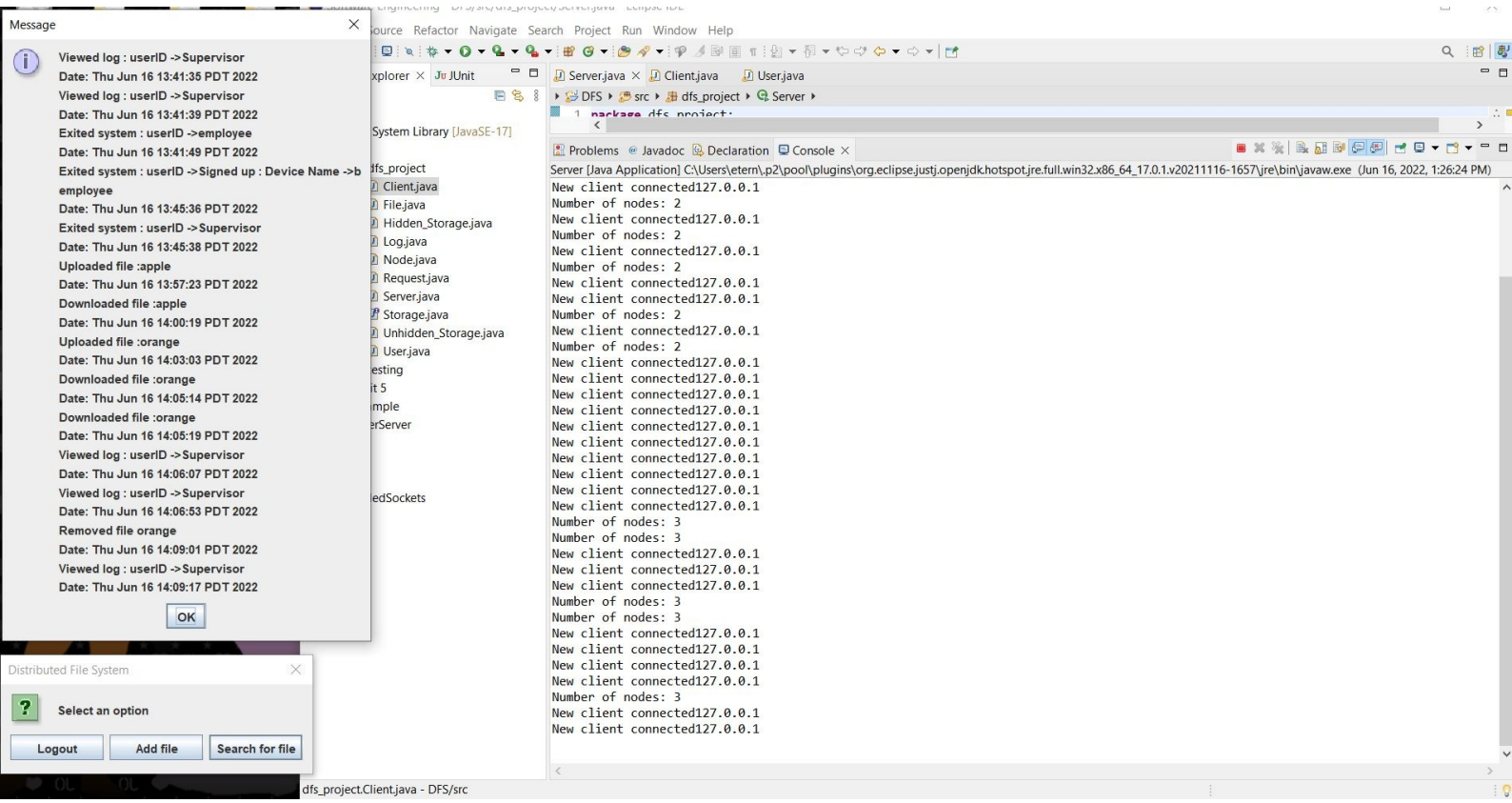
Message
Viewed log : userID ->Supervisor
Date: Thu Jun 16 13:41:35 PDT 2022
Viewed log : userID ->Supervisor
Date: Thu Jun 16 13:41:39 PDT 2022
Exited system : userID ->employee
Date: Thu Jun 16 13:41:49 PDT 2022
Exited system : userID ->Signed up : Device Name ->b
employee
Date: Thu Jun 16 13:45:36 PDT 2022
Exited system : userID ->Supervisor
Date: Thu Jun 16 13:45:38 PDT 2022
Uploaded file :apple
Date: Thu Jun 16 13:57:23 PDT 2022
Downloaded file :apple
Date: Thu Jun 16 14:00:19 PDT 2022
Uploaded file :orange
Date: Thu Jun 16 14:03:03 PDT 2022
Downloaded file :orange
Date: Thu Jun 16 14:05:14 PDT 2022
Downloaded file :orange
Date: Thu Jun 16 14:05:19 PDT 2022
Viewed log : userID ->Supervisor
Date: Thu Jun 16 14:06:07 PDT 2022
Viewed log : userID ->Supervisor
Date: Thu Jun 16 14:06:53 PDT 2022
Removed file orange
Date: Thu Jun 16 14:09:01 PDT 2022
Viewed log : userID ->Supervisor
Date: Thu Jun 16 14:09:17 PDT 2022
OK
Distributed File System
Select an option
Logout
Add file
Search for file
Server.java
Client.java
User.java
DFS
src
dfs_project
Server
Problems
Javadoc
Declaration
Console
Server [Java Application] C:\Users\etern\.p2\pool\plugins\org.eclipse.justj.openjdk.hotspot.jre.full.win32.x86_64_17.0.1.v20211116-1657\jre\bin\javaw.exe (Jun 16, 2022, 1:26:24 PM)
New client connected127.0.0.1
Number of nodes: 2
New client connected127.0.0.1
Number of nodes: 2
New client connected127.0.0.1
Number of nodes: 2
New client connected127.0.0.1
New client connected127.0.0.1
Number of nodes: 2
New client connected127.0.0.1
Number of nodes: 2
New client connected127.0.0.1
New client connected127.0.0.1
New client connected127.0.0.1
New client connected127.0.0.1
New client connected127.0.0.1
New client connected127.0.0.1
New client connected127.0.0.1
New client connected127.0.0.1
New client connected127.0.0.1
New client connected127.0.0.1
Number of nodes: 3
Number of nodes: 3
New client connected127.0.0.1
New client connected127.0.0.1
New client connected127.0.0.1
Number of nodes: 3
Number of nodes: 3
New client connected127.0.0.1
New client connected127.0.0.1
New client connected127.0.0.1
New client connected127.0.0.1
Number of nodes: 3
New client connected127.0.0.1
New client connected127.0.0.1
dfs_project.Client.java - DFS/src