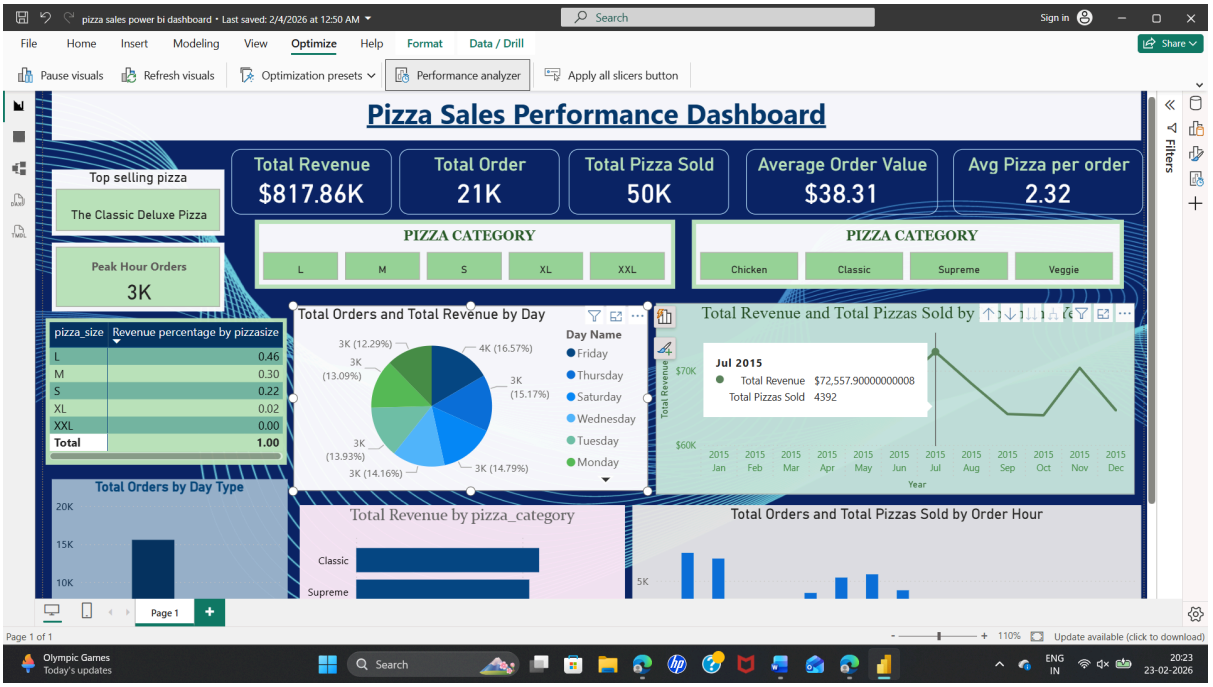
pizza sales power bi dashboard • Last saved: 2/4/2026 at 12:50 AM
File Home Insert Modeling View Optimize Help Format Data / Drill
Pause visuals Refresh visuals Optimization presets Performance analyzer Apply all slicers button
Pizza Sales Performance Dashboard
Top selling pizza
The Classic Deluxe Pizza
Total Revenue $817.86K
Total Order 21K
Total Pizza Sold 50K
Average Order Value $38.31
Avg Pizza per order 2.32
Peak Hour Orders 3K
PIZZA CATEGORY
L M S XL XXL
PIZZA CATEGORY
Chicken Classic Supreme Veggie
pizza_size | Revenue percentage by pizzasize
L 0.46
M 0.30
S 0.22
XL 0.02
XXL 0.00
Total 1.00
Total Orders and Total Revenue by Day
Day Name
Friday
Thursday
Saturday
Wednesday
Tuesday
Monday
Total Revenue and Total Pizzas Sold by
Jul 2015
Total Revenue $72,557.90000000008
Total Pizzas Sold 4392
Total Orders by Day Type
Total Revenue by pizza_category
Classic
Supreme
Total Orders and Total Pizzas Sold by Order Hour
Page 1
Page 1 of 1
Update available (click to download)

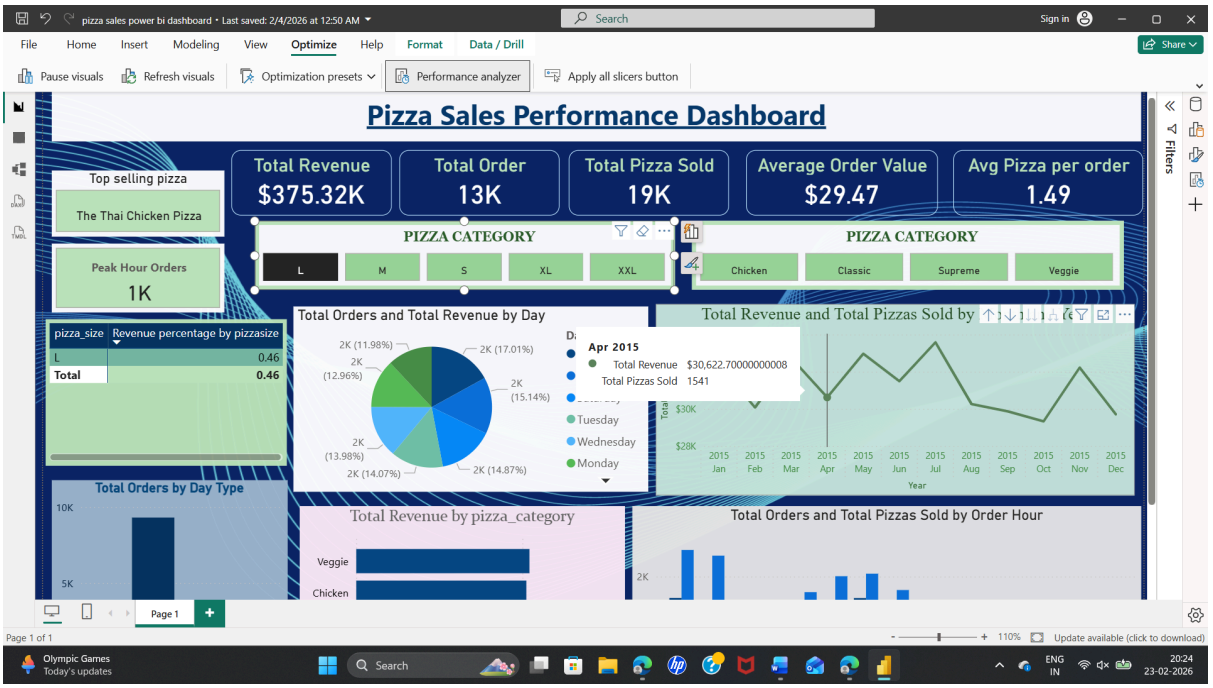
pizza sales power bi dashboard • Last saved: 2/4/2026 at 12:50 AM
File Home Insert Modeling View Optimize Help Format Data / Drill
Pause visuals Refresh visuals Optimization presets Performance analyzer Apply all slicers button
Pizza Sales Performance Dashboard
Top selling pizza
The Thai Chicken Pizza
Total Revenue $375.32K
Total Order 13K
Total Pizza Sold 19K
Average Order Value $29.47
Avg Pizza per order 1.49
Peak Hour Orders 1K
PIZZA CATEGORY
L M S XL XXL
PIZZA CATEGORY
Chicken Classic Supreme Veggie
pizza_size | Revenue percentage by pizzasize
L 0.46
Total 0.46
Total Orders and Total Revenue by Day
Tuesday
Wednesday
Monday
Apr 2015
Total Revenue $30,622.70000000008
Total Pizzas Sold 1541
Total Revenue and Total Pizzas Sold by
Total Orders by Day Type
Total Revenue by pizza_category
Veggie
Chicken
Total Orders and Total Pizzas Sold by Order Hour
Page 1
Page 1 of 1
Update available (click to download)

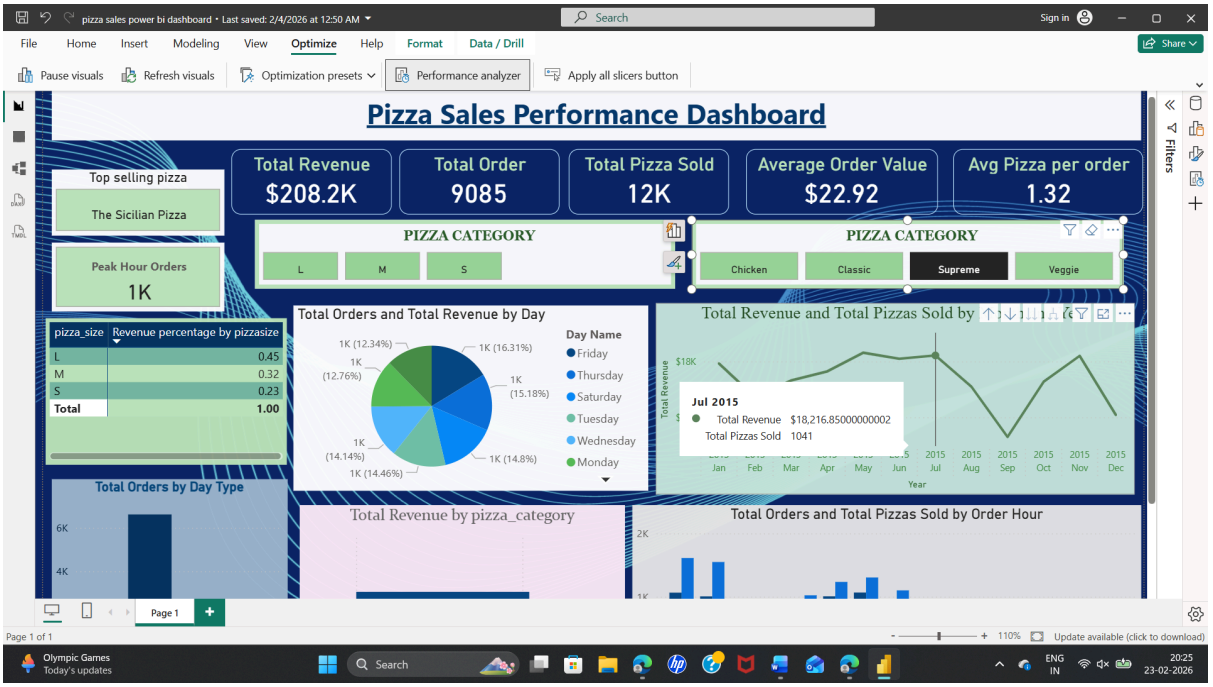
pizza sales power bi dashboard • Last saved: 2/4/2026 at 12:50 AM
File
Home
Insert
Modeling
View
Optimize
Help
Format
Data / Drill
Pause visuals
Refresh visuals
Optimization presets
Performance analyzer
Apply all slicers button
Pizza Sales Performance Dashboard
Total Revenue
$208.2K
Total Order
9085
Total Pizza Sold
12K
Average Order Value
$22.92
Avg Pizza per order
1.32
Top selling pizza
The Sicilian Pizza
Peak Hour Orders
1K
PIZZA CATEGORY
L
M
S
PIZZA CATEGORY
Chicken
Classic
Supreme
Veggie
pizza_size
Revenue percentage by pizzasize
L 0.45
M 0.32
S 0.23
Total 1.00
Total Orders and Total Revenue by Day
Day Name
Friday
Thursday
Saturday
Tuesday
Wednesday
Monday
Total Revenue and Total Pizzas Sold by
Jul 2015
Total Revenue $18,216.85000000002
Total Pizzas Sold 1041
Total Orders by Day Type
Total Revenue by pizza_category
Total Orders and Total Pizzas Sold by Order Hour
Page 1
Page 1 of 1
110%
Update available (click to download)
Olympic Games
Today's updates
Search
ENG
IN
20:25
23-02-2026

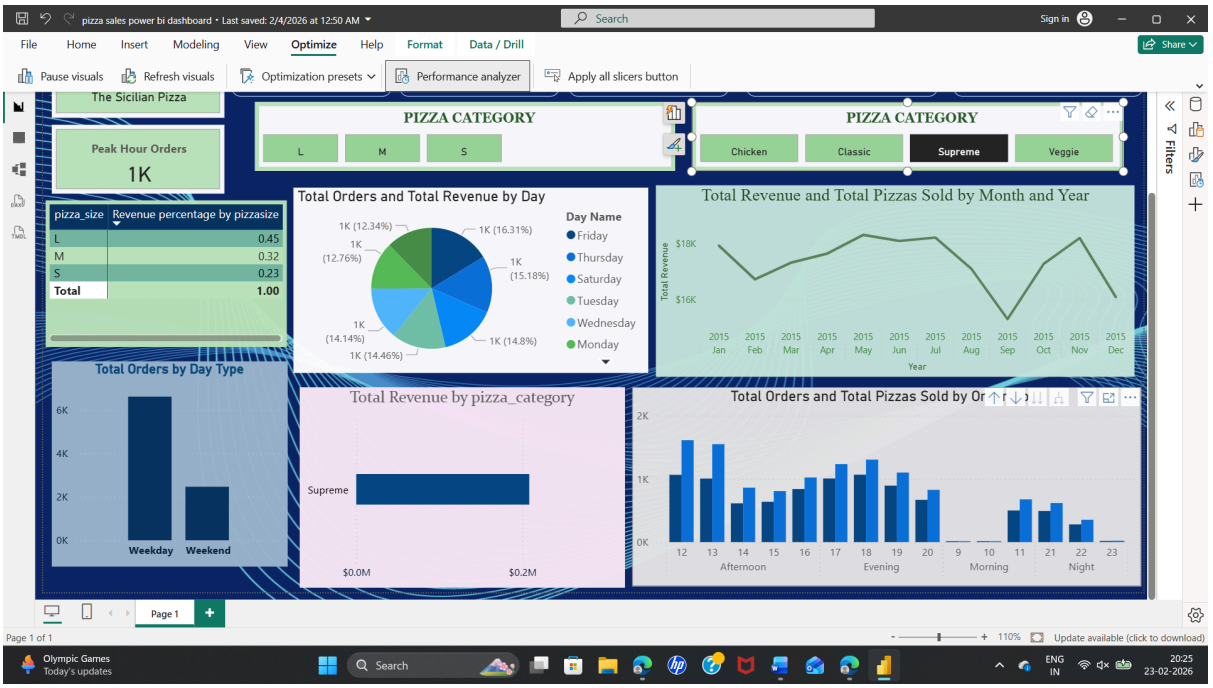
pizza sales power bi dashboard • Last saved: 2/4/2026 at 12:50 AM
File
Home
Insert
Modeling
View
Optimize
Help
Format
Data / Drill
Pause visuals
Refresh visuals
Optimization presets
Performance analyzer
Apply all slicers button
The Sicilian Pizza
Peak Hour Orders
1K
PIZZA CATEGORY
L
M
S
PIZZA CATEGORY
Chicken
Classic
Supreme
Veggie
pizza_size
Revenue percentage by pizzasize
L 0.45
M 0.32
S 0.23
Total 1.00
Total Orders and Total Revenue by Day
Day Name
Friday
Thursday
Saturday
Tuesday
Wednesday
Monday
Total Revenue and Total Pizzas Sold by Month and Year
Total Orders by Day Type
Weekday
Weekend
Total Revenue by pizza_category
Supreme
$0.0M
$0.2M
Total Orders and Total Pizzas Sold by Or
Afternoon
Evening
Morning
Night
Page 1
Page 1 of 1
110%
Update available (click to download)
Olympic Games
Today's updates
Search
ENG
IN
20:25
23-02-2026

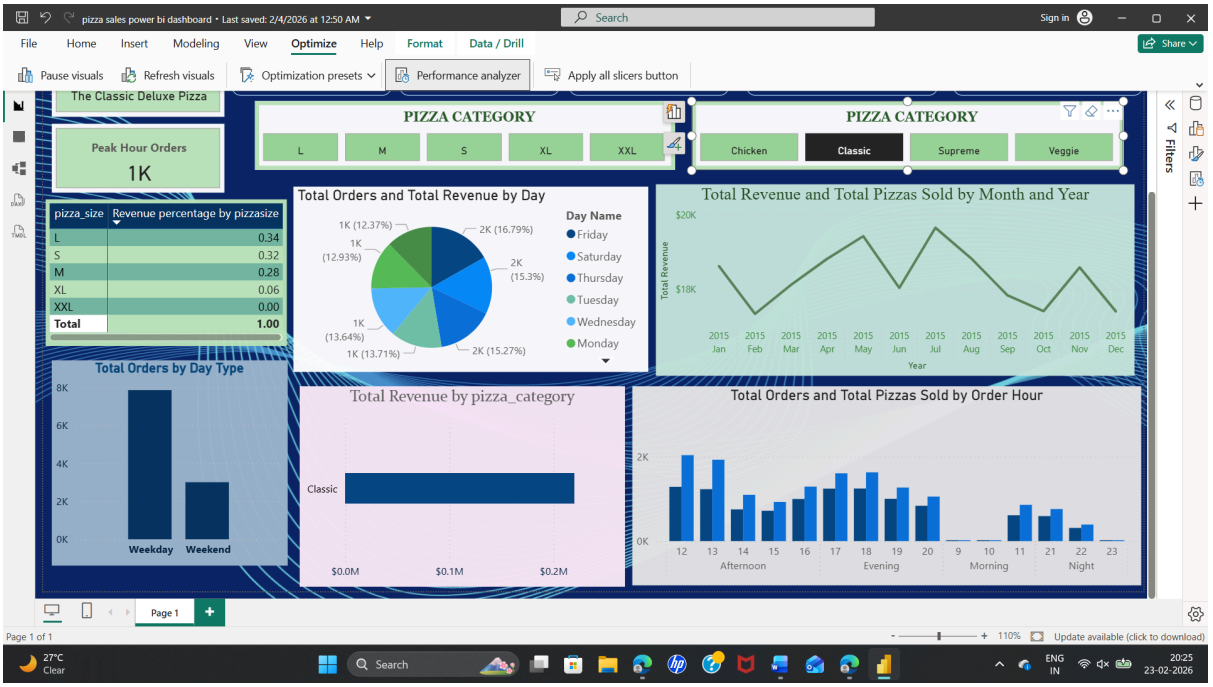
pizza sales power bi dashboard • Last saved: 2/4/2026 at 12:50 AM
File Home Insert Modeling View Optimize Help Format Data / Drill
Pause visuals Refresh visuals Optimization presets Performance analyzer Apply all slicers button
The Classic Deluxe Pizza
Peak Hour Orders
1K
PIZZA CATEGORY
L M S XL XXL
PIZZA CATEGORY
Chicken Classic Supreme Veggie
pizza_size Revenue percentage by pizzasize
L 0.34
S 0.32
M 0.28
XL 0.06
XXL 0.00
Total 1.00
Total Orders and Total Revenue by Day
Day Name
Friday
Saturday
Thursday
Tuesday
Wednesday
Monday
Total Revenue and Total Pizzas Sold by Month and Year
Total Revenue
Year
Total Orders by Day Type
Weekday Weekend
Total Revenue by pizza_category
Classic
Total Orders and Total Pizzas Sold by Order Hour
Afternoon Evening Morning Night
Page 1
Page 1 of 1
Update available (click to download)

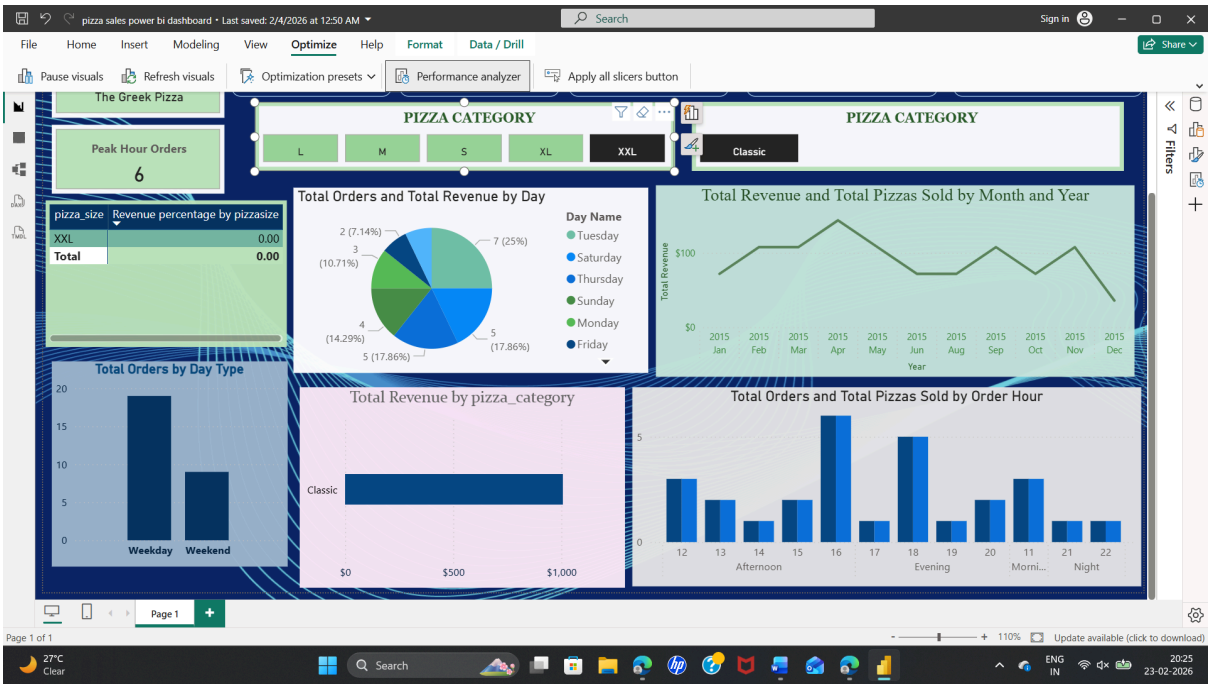
pizza sales power bi dashboard • Last saved: 2/4/2026 at 12:50 AM
File Home Insert Modeling View Optimize Help Format Data / Drill
Pause visuals Refresh visuals Optimization presets Performance analyzer Apply all slicers button
The Greek Pizza
Peak Hour Orders
6
PIZZA CATEGORY
L M S XL XXL
PIZZA CATEGORY
Classic
pizza_size Revenue percentage by pizzasize
XXL 0.00
Total 0.00
Total Orders and Total Revenue by Day
Day Name
Tuesday
Saturday
Thursday
Sunday
Monday
Friday
Total Revenue and Total Pizzas Sold by Month and Year
Total Revenue
Year
Total Orders by Day Type
Weekday Weekend
Total Revenue by pizza_category
Classic
Total Orders and Total Pizzas Sold by Order Hour
Afternoon Evening Night
Page 1
Page 1 of 1
Update available (click to download)

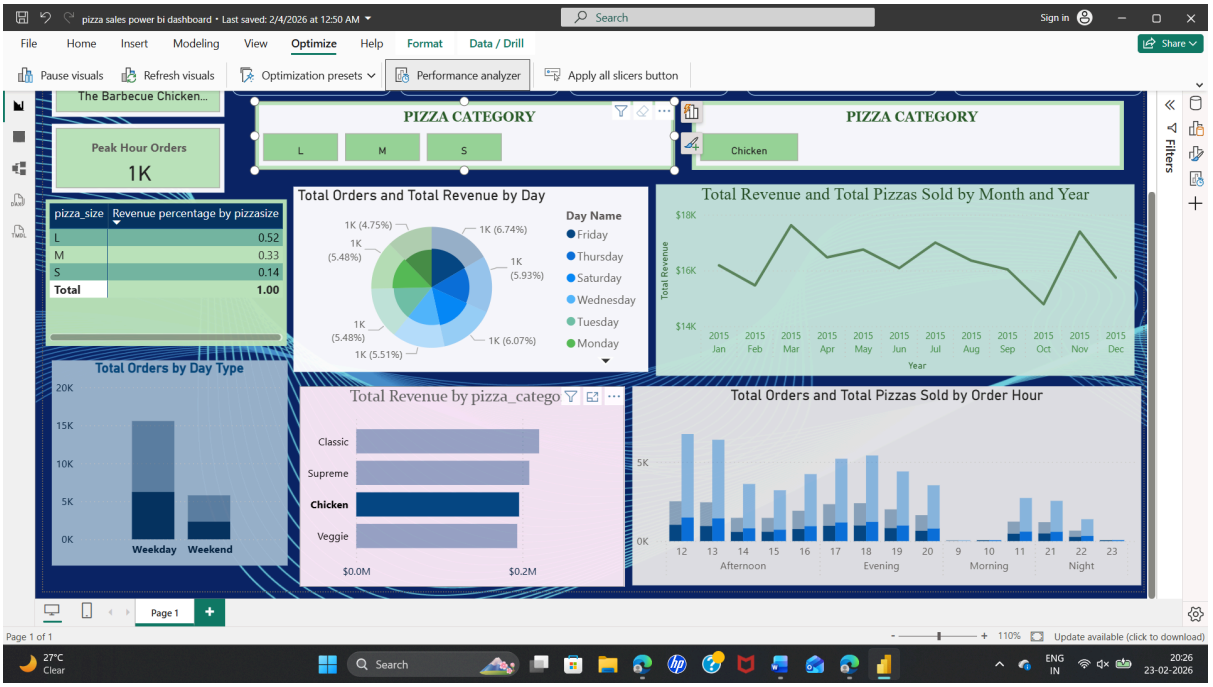
pizza sales power bi dashboard • Last saved: 2/4/2026 at 12:50 AM
File Home Insert Modeling View Optimize Help Format Data / Drill
Pause visuals Refresh visuals Optimization presets Performance analyzer Apply all slicers button
The Barbecue Chicken...
Peak Hour Orders
1K
PIZZA CATEGORY
L M S
PIZZA CATEGORY
Chicken
pizza_size Revenue percentage by pizzasize
L 0.52
M 0.33
S 0.14
Total 1.00
Total Orders and Total Revenue by Day
Day Name
Friday
Thursday
Saturday
Wednesday
Tuesday
Monday
Total Revenue and Total Pizzas Sold by Month and Year
Total Revenue
Year
Total Orders by Day Type
Weekday Weekend
Total Revenue by pizza_catego
Classic
Supreme
Chicken
Veggie
Total Orders and Total Pizzas Sold by Order Hour
Afternoon Evening Morning Night
Page 1
Page 1 of 1
Update available (click to download)

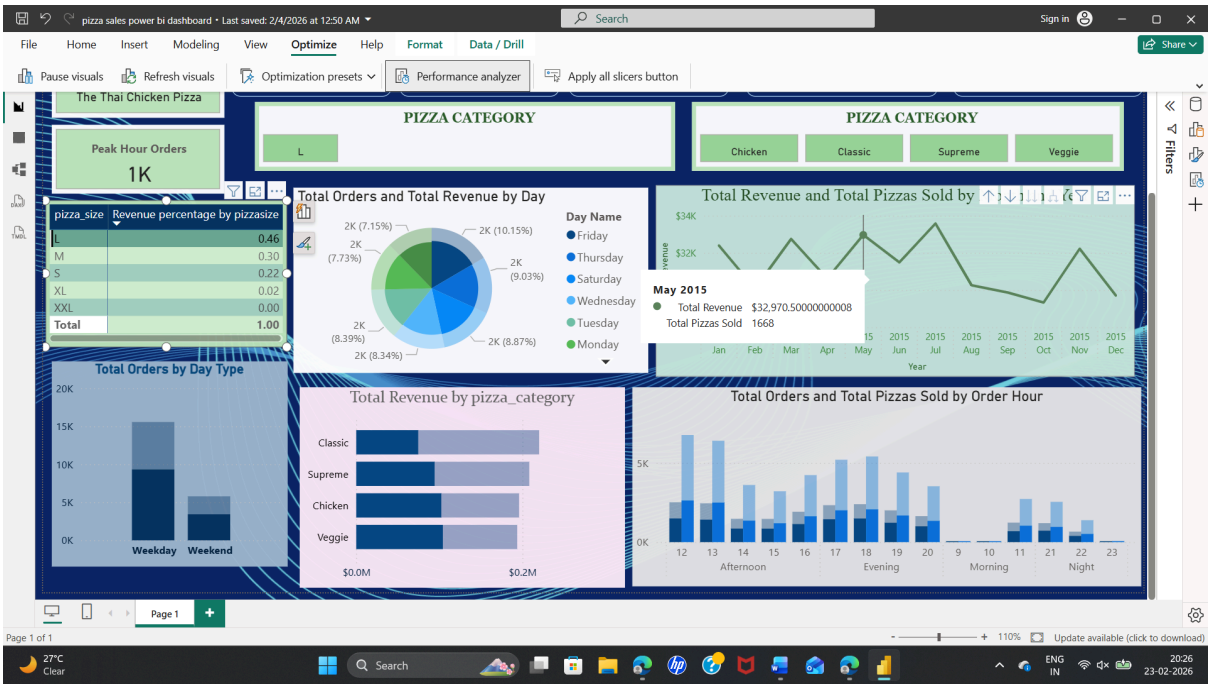
pizza sales power bi dashboard • Last saved: 2/4/2026 at 12:50 AM
File Home Insert Modeling View Optimize Help Format Data / Drill
Pause visuals Refresh visuals Optimization presets Performance analyzer Apply all slicers button
The Thai Chicken Pizza
Peak Hour Orders
1K
PIZZA CATEGORY
L
PIZZA CATEGORY
Chicken Classic Supreme Veggie
pizza_size Revenue percentage by pizzasize
L 0.46
M 0.30
S 0.22
XL 0.02
XXL 0.00
Total 1.00
Total Orders and Total Revenue by Day
Day Name
Friday
Thursday
Saturday
Wednesday
Tuesday
Monday
Total Revenue and Total Pizzas Sold by
May 2015
Total Revenue $32,970.50000000008
Total Pizzas Sold 1668
Total Orders by Day Type
Weekday Weekend
Total Revenue by pizza_category
Classic
Supreme
Chicken
Veggie
Total Orders and Total Pizzas Sold by Order Hour
Afternoon Evening Morning Night
Page 1
Page 1 of 1
Update available (click to download)

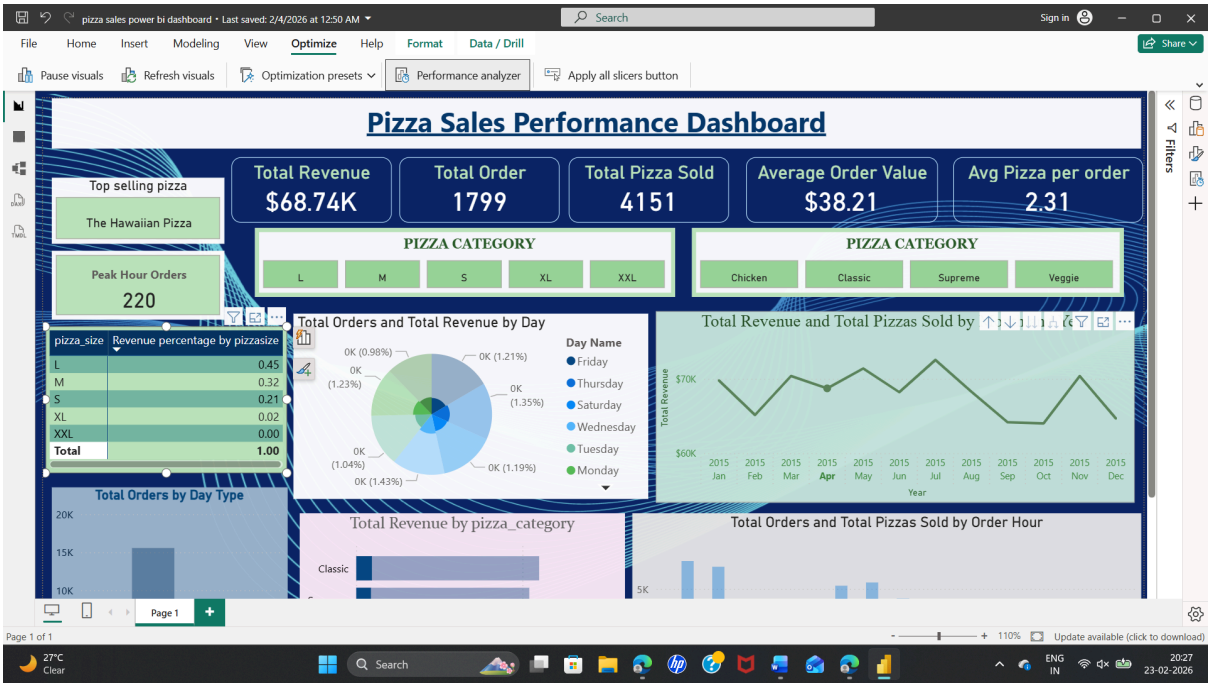
pizza sales power bi dashboard • Last saved: 2/4/2026 at 12:50 AM
File Home Insert Modeling View Optimize Help Format Data / Drill
Pause visuals Refresh visuals Optimization presets Performance analyzer Apply all slicers button
Pizza Sales Performance Dashboard
Top selling pizza
The Hawaiian Pizza
Peak Hour Orders
220
Total Revenue $68.74K
Total Order 1799
Total Pizza Sold 4151
Average Order Value $38.21
Avg Pizza per order 2.31
PIZZA CATEGORY
L M S XL XXL
PIZZA CATEGORY
Chicken Classic Supreme Veggie
pizza_size Revenue percentage by pizzasize
L 0.45
M 0.32
S 0.21
XL 0.02
XXL 0.00
Total 1.00
Total Orders and Total Revenue by Day
Day Name
Friday
Thursday
Saturday
Wednesday
Tuesday
Monday
Total Revenue and Total Pizzas Sold by
Total Revenue
Year
Total Orders by Day Type
Total Revenue by pizza_category
Classic
Total Orders and Total Pizzas Sold by Order Hour
Page 1
Page 1 of 1
Update available (click to download)

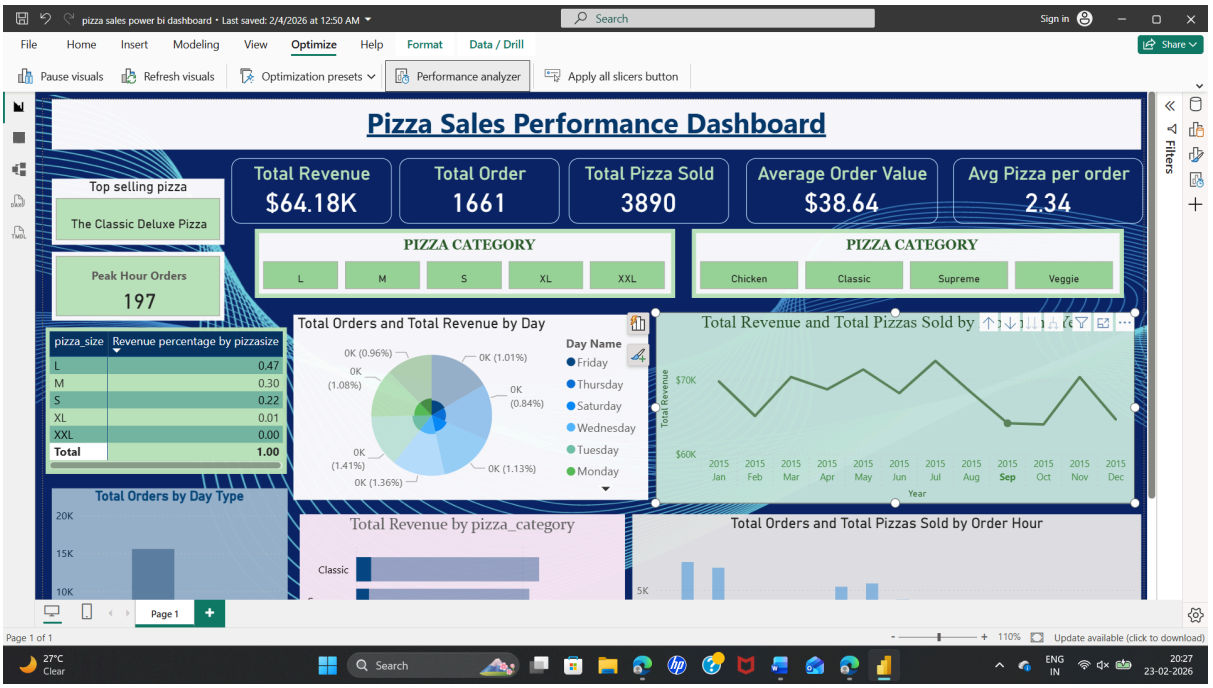
pizza sales power bi dashboard • Last saved: 2/4/2026 at 12:50 AM
File Home Insert Modeling View Optimize Help Format Data / Drill
Pause visuals Refresh visuals Optimization presets Performance analyzer Apply all slicers button
Pizza Sales Performance Dashboard
Top selling pizza
The Classic Deluxe Pizza
Peak Hour Orders
197
Total Revenue $64.18K
Total Order 1661
Total Pizza Sold 3890
Average Order Value $38.64
Avg Pizza per order 2.34
PIZZA CATEGORY
L M S XL XXL
PIZZA CATEGORY
Chicken Classic Supreme Veggie
pizza_size Revenue percentage by pizzasize
L 0.47
M 0.30
S 0.22
XL 0.01
XXL 0.00
Total 1.00
Total Orders and Total Revenue by Day
Day Name
Friday
Thursday
Saturday
Wednesday
Tuesday
Monday
Total Revenue and Total Pizzas Sold by
Total Revenue
Year
Total Orders by Day Type
Total Revenue by pizza_category
Classic
Total Orders and Total Pizzas Sold by Order Hour
Page 1
Page 1 of 1
Update available (click to download)