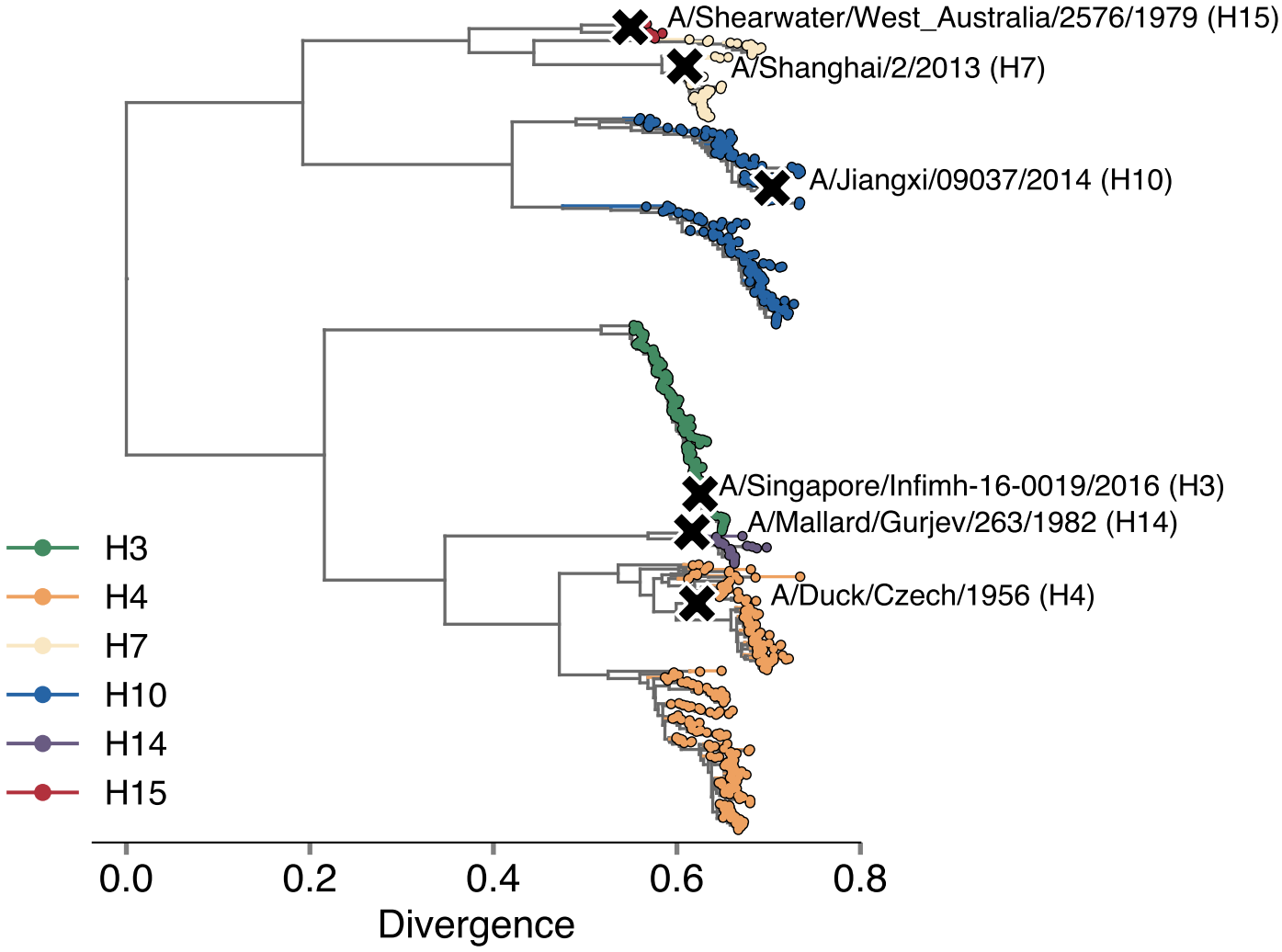
A/Shearwater/West_Australia/2576/1979 (H15)
A/Shanghai/2/2013 (H7)
A/Jiangxi/09037/2014 (H10)
A/Singapore/Infimh-16-0019/2016 (H3)
A/Mallard/Gurjev/263/1982 (H14)
A/Duck/Czech/1956 (H4)
H3
H4
H7
H10
H14
H15
0.0
0.2
0.4
0.6
0.8
Divergence