SAN MIGUEL COUNTY
Housing Code Update

COMMUNITY ENGAGEMENT PLAN
July 24, 2025

1. Introduction

Purpose of the community engagement plan:
This Community Engagement Plan, or CEP, guides public involvement for San Miguel County's land use code update, which will review regulations to identify opportunities to facilitate housing development in unincorporated areas. Our approach brings together community members across the full spectrum of housing interests to identify barriers and develop code amendments that can increase housing supply while maintaining appropriate community oversight.

This CEP includes the following sections:

- Project Description
- Branding
- Roles & Responsibilities
- Demographics Data & Tracking
- Outreach Tools
- Public Outreach Strategies
- Final Reporting
- Appendices:
    - Appendix A: Project Team (PT) Members
    - Appendix B: Stakeholder Strategic Roundtable (SSR) Members
    - Appendix C: Ground Rules for SSR Engagement

The engagement is designed to be transparent about trade-offs: streamlining development processes may mean less lengthy review, while maintaining community character may mean some regulations stay in place.

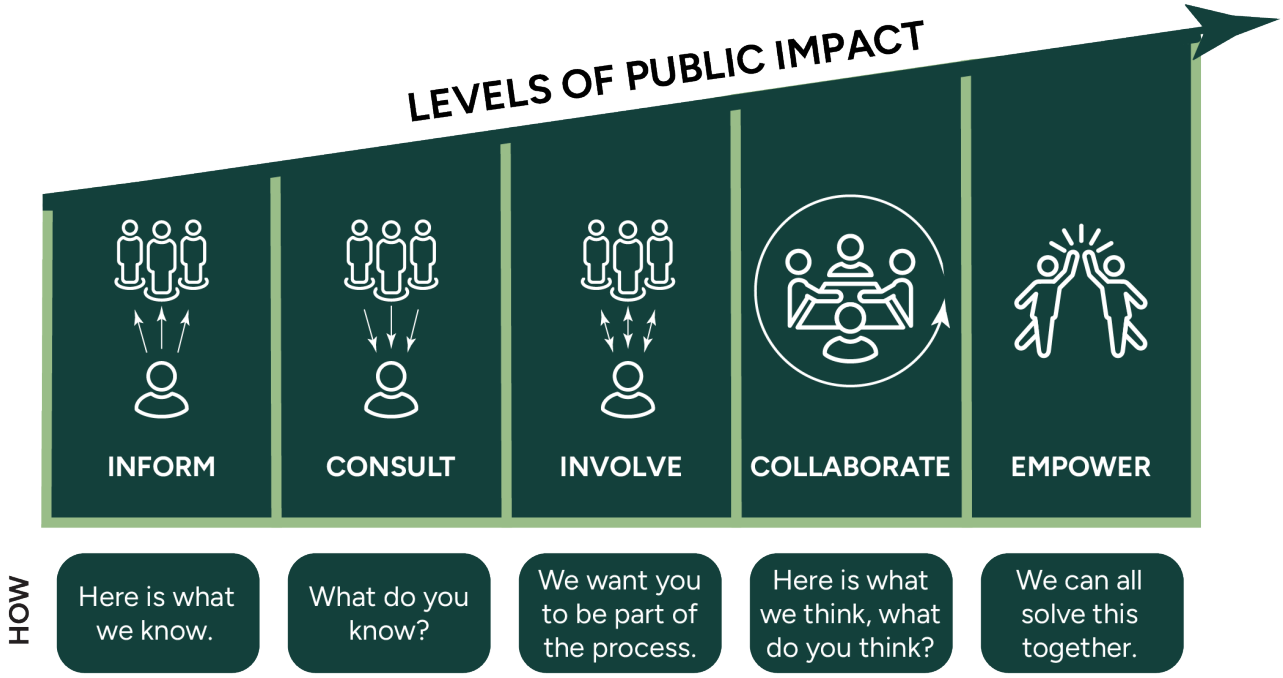

Spectrum Level	How this plan meets it
Inform	Website, StoryMap, one-pager recaps
Consult	Online comment portal after each SSR recap
Involve	Pop-up clinics, ride-alongs, and workshops
Collaborate	SSR consensus "temperature checks"
Empower	Final decisions via public PC/BOCC hearings

2. Project Description

THIS PROJECT DESCRIPTION IS TO BE USED ACROSS ALL COMMUNICATION MATERIALS. MINOR MODIFICATIONS MAY BE MADE TO ADJUST FOR SPACE CONSTRAINTS.

San Miguel County is undertaking a comprehensive land use code audit and update to identify and remove regulatory barriers that constrain housing development in unincorporated areas. The San Miguel County Housing Code Update, funded through Colorado's Proposition 123 Local Planning Capacity Grant, will assess current zoning regulations, development standards, and permitting processes to identify where unnecessary complexity, costs, or delays prevent housing production and adopt changes that help accelerate affordable housing production. This project implements key recommendations from the East End Master Plan and other community planning efforts. The goal of this project is to enable more housing choices while preserving community character.

With a projected countywide need for over 1,100 housing units by 2034—including 218 units needed in the unincorporated areas—and nearly half of all county workers commuting more

than 25 miles to work, this effort directly addresses the region's housing supply shortage by making it easier, faster, and more cost-effective to build housing of all types. The San Miguel County Housing Code Update builds on past experience with community housing initiatives to develop community-supported regulatory reforms. This comprehensive code audit will review all housing-related regulations, including the Community Housing Zone designation, to identify and address barriers to housing development. The process also satisfies the Proposition 123 "Fast Track Approval" requirement, positioning the County to access dedicated state funding for affordable housing.

Note: While this effort lays essential groundwork that may inform a future Housing Action Plan under SB24-174, it does not fulfill SB24-174 requirements. The County must still complete a separate Housing Action Plan by January 1, 2028, to comply with that statute.

Project Timeline

This planning process is anticipated to last approximately 15 months, from June 2025 through September 2026.

The timeline below indicates some of the milestones and outreach events anticipated for each phase:

- June 23, 2025: Project Kickoff (following adoption of Regional Housing Needs Assessment)
- Summer 2025: Community Listening Sessions and Code Review
- Fall 2025: SSR Formation and Initial Recommendations
- Winter 2025-26: Draft Code Amendments Development
- Spring 2026: Community Review of Draft Amendments
- Summer 2026: Planning Commission and BOCC Work Sessions
- Fall 2026: Final Code Amendment Presentations
- Winter 2026: Adoption Process

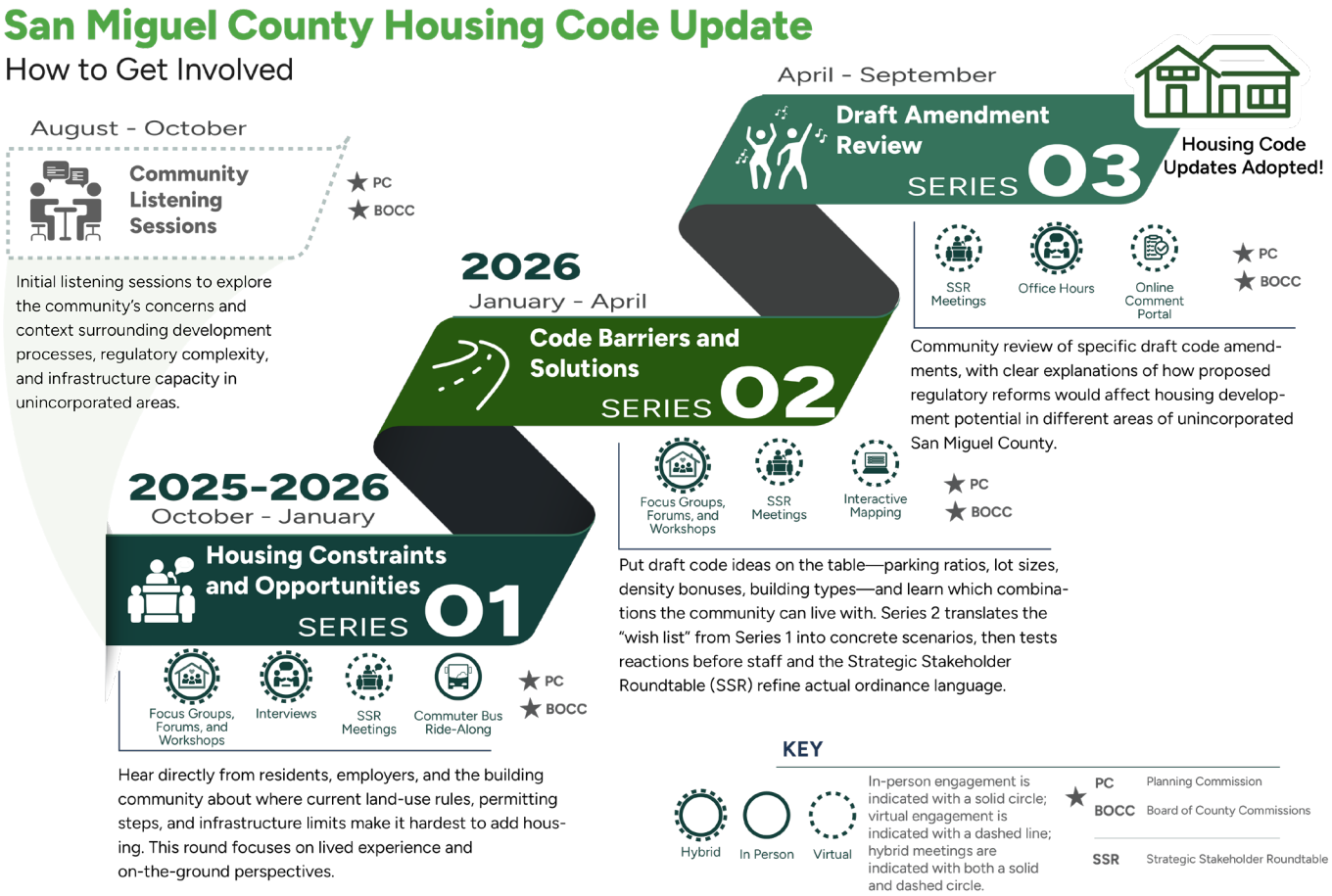

3. BRANDING

Unique branding and messaging will be used for all communication material throughout the process with the objective of having an attractive and recognizable look with consistent messaging and format. Materials will be produced in consultation with County staff and the SSR and will be consistent with the County's graphic standards.

Fonts

Figtree - ExtraBold - #50A612
Headline

Figtree - Bold - #27590F
Headline Level 2

Figtree - Bold - #36735C
Headline Level 3

Figtree - Regular - #081C1A
Normal Text

Figtree - Bold - #36735C
Links

Colors

#12403B	#36735C	#2759OF	#99BF88	#50A612

Logo

Color Option:

SAN MIGUEL COUNTY
Housing Code Update

Black and White Option:

SAN MIGUEL COUNTY
Housing Code Update

Plan Name & Tagline

The following name and tagline will maintain consistent messaging with other ongoing planning and engagement efforts.

San Miguel County Housing Code Update

The San Miguel County Housing Code Update is a comprehensive land use code assessment and update to identify and remove regulatory barriers that constrain housing development in unincorporated areas through a community-led process. The goal of this project is to enable more housing choices while preserving community character.

With a projected need for over 1,100 housing units by 2034 and nearly half of county workers commuting more than 25 miles to work, this effort will help address housing supply shortages by making it easier, faster, and more cost-effective to build housing of all types.

Accessibility and Language Considerations

Given San Miguel County's demographics, materials will be available in both English and Spanish. A Spanish interpreter can be made available upon request at in-person public meetings. All meetings will be held in accessible locations with options for virtual participation

to accommodate work schedules and commuting distances. Childcare will be provided at evening meetings when possible.

4. Roles & Responsibilities

The planning and implementation of outreach efforts will be made possible by the contribution of the following groups:

Project Team (PT)

The PT is a group of County staff that will offer technical expertise and support throughout the planning process. See Appendix A for a list of PT members.

PT Role: Support project management; review and comment on the content of the plan as it develops; weigh in on the big decisions; and enhance the plan with technical expertise. PT members will assist with event logistics, including but not limited to venue reservations, coordination of refreshments/catering, coordination of childcare, audiovisual equipment, printing, digital communication, food, and beverage, etc.

PT Time Commitment: Participate in biweekly coordination meetings as needed, and support with community interviews, event logistics, notification, and facilitation.

- Review lessons learned from Community Housing zone district challenges
- Provide input on balancing development feasibility with community concerns about process and impacts
- Help identify specific areas within unincorporated county where development is most likely/appropriate
- Assist in developing community messaging that addresses regulatory complexity while advancing housing production
- Review draft code amendments for practical implementation issues and community acceptance

Strategic Stakeholder Roundtable (SSR)

An application-based, 10-12-member group balanced by geography, sector, and lived housing experience and supported by staff and elected officials. SSR recommendations are non-binding; final decisions rest with the Planning Commission and BOCC.

Transparency Commitments

1. SSR agendas, slide decks, and audio posted within 72 hrs.
2. Running "You Said / We Heard" log updated after each SSR meeting.
3. Continuous online comment form tied to each posted draft.

SSR Role:

- Review and comment on the project as it develops
- Be a sounding board for key concepts and alternatives

- Serve as liaisons—share project information with your networks and bring their feedback back to the Roundtable; and
- Help amplify outreach efforts
- Adhere to the SSR Charter, including consensus-seeking norms and a 70% super-majority for formal "temperature-check" statements
- Commit to post-meeting transparency: a recap, slide deck, and audio posted within 72 hours

Selection Criteria:
The following factors will serve as criteria to select SSR members:
- Availability and capacity;
- Technical expertise in housing development, planning processes, or legal frameworks;
- Time, connectedness, and experience in the community;
- Job position and organizational affiliation; and,
- Representative of a diverse cross-section of the community.
- Stakeholder representation - Ensures key affected groups have voice in the process.

In July/August 2025, staff will review SSR applications up until the deadline August 20. At the August 27 meeting, there will be a BOCC presentation for SSR member approval.

SSR Time Commitment: Members commit to at least six scheduled 2-hour meetings (hybrid Zoom / County offices) plus 1–2 hours of document review before each meeting. Staff will circulate agendas at least one week in advance.

Anticipated Meeting Purpose and Calendar

Month	SSR Focus	Deliverable Posted
Sep	Code & issue scan	Recap #1
Oct	Code concepts & scenarios	Recap #2 + draft outline
Dec	Draft language review	Red-line Ch. 2–4
Mar	Implementation tools	Combined feedback log
Jun	Final SSR review	Public hearing draft

Technical Experts

People representing these groups will be invited to workshops on special topics that relate to regulatory barriers to constructing affordable housing in the unincorporated County.
- Consultant team
- County staff
- Utility providers
- Wildfire mitigation Specialists
- Developers and Construction Professionals
- Housing Providers / Property Managers
- Geotechnical Engineers
- Environmental Consultants
- Septic/wastewater engineers

- Transportation/access specialists

Community Groups

Community members and interest groups will be invited to participate throughout the process, either through SSR meetings, technical expert workshops and interviews, and/or events and workshops for the general public detailed in pages 13-17. The following list is a preliminary list that will be augmented as the planning process evolves.

Boards and Commissions:

- San Miguel County Planning Commission
- San Miguel County Board of County Commissioners
- San Miguel Regional Housing Authority Board
- San Miguel County Board of Adjustment
- San Miguel County Open Space Commission
- San Miguel Authority for Regional Transportation (SMART)

Organizations and Agencies:

- San Miguel Regional Housing Authority
- Telluride Foundation
- Regional water and sewer providers
- Telluride Association of Realtors (TAR); Real estate and property development professionals
- Habitat for Humanity of the San Juans
- Home Trust of Ouray/San Miguel
- Rural Homes LLC
- Telluride R-1 School District

Municipalities

- Town of Telluride
- Town of Mountain Village
- Town of Norwood
- Town of Ophir
- Town of Sawpit

Utility providers

- Infrastructure agencies
- Colorado Department of Transportation (CDOT) Region 5
- San Miguel Power Association
- Telluride Public Works (Water)
- Mountain Village Public Works (Water)
- Telluride Regional Wastewater Treatment Plant
- Telluride Fire Protection District
- Norwood Fire Protection District

General Public:

- Property owners with developable land or considering development
- Residents of areas where development is likely under current or reformed codes
- Developers, builders, and contractors familiar with county processes
- Workers seeking housing in the county (limited engagement per consultant proposal)
- Current residents of existing developments concerned about nearby development
- Business owners and employers concerned about a stable work force
- Major employers (TSG, School District, Telluride Medical Center, Idarado Mining, and local governments)
- Any community members interested in land use and development policy

Group	Role	Engagement Outlets
SSR	A 10-12-member group balanced by geography, sector, and lived housing experience serving as a sounding board to provide advice to the project team regarding existing housing policy and regulations and potential amendments.	SSR meetings, Outreach Series 1-3, preliminary review of Public Review Draft before posting
Technical Experts	Provide specialized input on zoning, infrastructure, legal frameworks, land economics, and housing design to help evaluate the feasibility and implications of draft code amendments.	Technical workshops (Outreach Series 2), one-on-one consultations ("office hours"), targeted interviews, and providing input on the Public Review Draft.
Boards and Commissions	Offer policy direction, ensure alignment with comprehensive plans, and participate in public hearings and final decision-making. Includes Planning Commission, BOCC, and other relevant boards.	SSR meetings, Listening Sessions, Outreach Series 1–3, Planning Commission and BOCC work sessions, final PC/BOCC presentations, and formal public hearings.
Organizations and Agencies	Represent housing providers, service agencies, economic development organizations, environmental groups, and advocacy nonprofits. Bring institutional knowledge and frontline perspectives.	Focus groups, Listening Sessions, Outreach Series 1-3, providing input on the Public Review Draft.
Utility Providers	Share critical information on infrastructure capacity (water, sewer, electric, etc.) and constraints affecting land use and housing development.	Infrastructure provider workshops (Listening Sessions, Series 2), technical interviews, review of draft amendments (Series 3), consultations via office hours, and providing input on the Public Review Draft.

General Public	Residents, workers, property owners, and business owners—essential for education and validating lived experiences, identifying barriers, and reviewing proposed solutions	Website & social media (ongoing), Outreach Series 1–3 events, Community Listening Sessions, online questionnaires, printed surveys (as needed), community forums, flyers/newsletters, office hours, Public Review Draft on Konveio, final PC and BOCC presentations, and online comment portal.

Household Data and Tracking

Wherever possible, participants will be given the option to share their email, name, and other demographic information. Data will be held confidentially. This information will not only allow us to continue engaging them and report back what we hear through the planning effort, but more importantly, it will help us ensure a good cross-section of the County is represented and identify groups where further input may be needed.

When possible, questions are posed using the same wording as the San Miguel Regional Housing and Employee Survey administered for the 2025 San Miguel Regional Housing Needs Assessment to allow for direct comparisons between results. To ensure alignment with other ongoing planning and engagement efforts, County staff agreed to use the following demographic questions—with informed consent—across all questionnaires:

1. Where in San Miguel County do you live?
    a. I do not live in San Miguel County
    b. I live: (map)

2. How many months per year do you typically reside in San Miguel County or surrounding counties?
    a. All year – 12 months
    b. 8 to 11 months / year
    c. 3 to 7 months / year
    d. Less than 3 months / year

3. What best describes your relationship with San Miguel County? (check all that apply)
    a. I am a student
    b. I work here full-time
    c. I work here seasonally
    d. I own a business here
    e. I visit here
    f. Other: _____
    g. Prefer not to answer

4. Do you own or rent your residence?
    a. Own
    b. Rent with a lease agreement
    c. Rent without a lease agreement
    d. I don't rent or own; I am staying with friends or family
    e. Currently don't have housing
    f. Other: _____

5. Do you live in:
    a. A free-market housing unit
    b. Housing provided or subsidized by my employer
    c. A unit with deed restrictions or employment, income, or disability qualifications *(e.g., Shandoka, Creekside, Village Court, Big Billies, Cottonwood Creek Estates, Section 8 voucher, a deed-restricted home you own, etc.)*
    d. Don't know / unsure

6. Which of the following best describes your household? (Select 1)
    a. Adult living alone
    b. Single parent with child(ren) at home
    c. Couple, no child(ren) at home
    d. Couple with child(ren) at home
    e. Unrelated roommates
    f. Family members and unrelated roommates
    g. Immediate and extended family members
    h. Other: _____

7. What is your interest in housing development in San Miguel County? (mark all that apply)
    a. Potential or current developer/builder
    b. Property owner
    c. Someone seeking housing
    d. Employer concerned about workforce housing
    e. Community member interested in housing supply
    f. Other: _____

8. In what year were you born?
    a. (Enter 4-digit year, YYYY) _____

9. What language do you primarily speak at home?
    a. English
    b. Spanish
    c. Other _____

Outreach Tools

Website & Social Media

Public involvement activities and planning documents will be integrated in an online format on the project website and the County's social media platforms to share information (events, documents, updates, context, social media links, email sign-up, and FAQs) and collect feedback (interactive mapping, questionnaires, polls, or open discussion questions).

PLATFORM	ADDRESS	CONTACT
Website	https://www.sanmiguelcountyco.gov/882/Housing-Code-Project	housingupdate@sanmiguelcountyco.gov
Facebook	San Miguel County Colorado Government | Telluride CO | Facebook	housingupdate@sanmiguelcountyco.gov
Instagram	@sanmiguelcountyco	housingupdate@sanmiguelcountyco.gov
YouTube	San Miguel County Colorado Government - YouTube	housingupdate@sanmiguelcountyco.gov

Promotional Tools

Building on the look and feel of the website and social media communication, content will be created to increase awareness of the project and encourage engagement. This may include developing information cards, flyers, notices in utility billings, newsletters, videos, radio, press releases, etc.

Online Questionnaires

Three questionnaires will be developed and publicized in tandem with the public events. Links to these questionnaires will be included in all printed and online materials. The questionnaires will be designed primarily for online engagement, but they can also be made available in printed form.

6. Public Outreach Strategies

Four community events series will involve the public in interactive activities both in-person and online. Efforts should be made to have a presence at community events to maximize collecting feedback from the San Miguel County community.

Community Listening Sessions

Approximate Timeline: September 2025 – October 2025

Description

Initial listening sessions will specifically address lessons learned from previous housing initiatives, including the Community Housing zone district legal challenges, and explore community concerns about development processes, regulatory complexity, and infrastructure capacity in unincorporated areas.

Planned Activities and Events

- Sessions with property owners who have developable land or have considered development
- Developer/builder sessions on specific regulatory barriers and process challenges
- Public listening sessions for community members to share perspectives
- Planning Commission and BOCC input sessions on code reform
- Infrastructure provider workshops (water, sewer, utilities) on capacity constraints

Line of Questioning

- What regulatory barriers have you encountered in the development process?
- What specific code provisions make development unnecessarily difficult or expensive?
- What concerns do you have about potential code changes in your area?
- How can we streamline processes without compromising appropriate review?
- What lessons should we learn from past housing development efforts in the county?

Public Outreach Series

Series 1 – Housing Constraints & Opportunities

Approximate Timeline: October 2025 – January 2026

Description

Hear directly from residents, employers, and the building community about where current land-use rules, permitting steps, and infrastructure limits make it hardest to add housing. Existing studies—including the recent HNA and the East End Master Plan—provide baseline numbers; this round focuses on lived experience and on-the-ground perspectives.

Planned Activities and Events

- Mapping exercises showing development capacity under current vs. reformed codes
- Data visualization workshops on housing supply and demand trends
- Focus groups with developers, builders, and contractors
- Community forums in different county areas (Norwood, Placerville, Mountain Village Town Hall, Illium, Ophir Town Hall, etc.)
- Ride-alongs on the Norwood/Telluride, Rico, and Montrose/Ridgway bus routes during peak commuter hours

Line of Questioning

- How do current development regulations affect housing costs and availability?
- What are the main regulatory barriers to building more housing?
- How do permitting timelines and processes impact housing development feasibility?
- What infrastructure constraints limit housing development in different areas?
- How can we increase housing supply while maintaining community character?

Outreach Series 2 - Code Barriers and Solutions

Approximate Timeline: January 2026 – April 2026

Description

Put draft code ideas on the table—parking ratios, lot sizes, density bonuses, building types—and learn which combinations the community can live with. Series 2 translates the "wish list" from Series 1 into concrete scenarios, then tests reactions before staff and the Strategic Stakeholder Roundtable (SSR) refine actual ordinance language.

Planned Activities and Events

- Technical workshops explaining current zoning and development standards
- Visual presentations showing "what could be built" under different regulatory scenarios
- Interactive mapping of development potential under reformed codes
- Infrastructure capacity discussions with utility providers
- Community design workshops exploring housing types and development patterns

Line of Questioning

- Which current regulations create the biggest barriers to housing development?
- How can we streamline review processes without compromising quality or community input?
- What development standards unnecessarily increase housing costs?
- How do current zoning, setback, height, and density requirements limit housing production?
- Where are opportunities for infill development?
- Are there incentives that can be developed to encourage renting to locals?
- What regulatory reforms from other mountain communities should we consider?

Outreach Series 3 - Draft Amendment Review

Approximate Timeline: April 2026 – September 2026

Description

Community review of specific draft code amendments, with clear explanations of how proposed regulatory reforms would affect housing development potential in different areas of unincorporated San Miguel County.

Planned Activities and Events

- Public presentations of draft code amendments with before/after development scenarios
- Geographic-specific meetings showing how amendments would affect different county areas
- Design workshops for specific development types and locations
- "Office hours" for one-on-one consultations on draft amendments
- Planning Commission and BOCC work sessions (public attendance encouraged)
- Online comment portal for detailed feedback on specific code provisions

Line of Questioning

- Do these proposed amendments address the regulatory barriers to housing development you've identified?
- How would these changes affect development potential in your area of the county?
- Are there unintended consequences we should consider?
- What modifications would make these amendments more effective?
- How do these proposals balance increased housing production with community character preservation?
- How do these proposals impact infrastructure?

8. Final Reporting

Public Review Draft

After drafting updates to the Land Use Code, a consolidated Public Hearing Draft of the updated Development Code will be posted on Konveio, a document engagement platform that will allow any San Miguel County community member leave comments on the draft code updates, for public review for a period of approximately 30 days prior to public hearings to gather final community input. Information and meeting materials will also be posted on the County website at https://www.sanmiguelcountyco.gov/882/Housing-Code-Project.

Final PC and BOCC Presentations

In Fall 2026, the final project presentations and hearings will be given to the Planning Commission and Board of County Commissioners. Members of the public, especially those that helped shape the final code audit and recommendations, will be encouraged to attend these presentations. The presentations will be recorded and published on the County website.

9. Engagement success will be measured by:

- Participation from workers currently commuting 25+ miles
- Input from diverse sectors of the local economy, including both workers and employers
- Representation from different geographic areas of unincorporated county
- Meaningful dialogue about lessons learned from past housing initiatives
- Community understanding of regulatory barriers and proposed solutions
- A fully transparent process

APPENDICES

Appendix A: Project Team (PT) Members

PT Members:

Name	Email	Organization	Role
Jen Gardner	JGardner@LOGANSIMPSON.COM	Logan Simpson	Project Manager
Robin Adams	radams@logansimpson.com	Logan Simpson	Assistant Project Manager
Sophie Frankenburg	sfrankenburg@logansimpson.com	Logan Simpson	Technical Advisor
Melissa Ruth	mruth@logansimpson.com	Logan Simpson	Housing Strategic Planning Specialist
Sarah Brown McClain	sarah@westernspaces.co	Western Spaces	Community Facilitation Lead
Drea Araiza	dreaa@sanmiguelcountyco.gov	San Miguel County	County Staff
Jarrod Biggs	jarrodb@sanmiguelcountyco.gov	San Miguel County	County Staff
Kaye Simonson	kayes@sanmiguelcountyco.gov	San Miguel County	County Staff

Appendix B: Stakeholder Strategic Roundtable (SSR) Members

SSR Members:

Name	Email	Organization / Field	Role	Geographic Area
Amy Levek	arlevek@gmail.com		Planning Consultant	East End Incorporated
Jason Soules	jsoules@ehspartners.com	Developer	Management Consultant	East End Unincorporated
Elaine Demas	elaine@telluridefoundation.org	Telluride Foundation	Vice President of Initiatives	East End Unincorporated
Stefanie Solomon	stefsolomon21@gmail.com		lawyer	East End Incorporated
Peter Johnson	petej@hermitageland.com	Hermitage Land Co	realtor / founder	East End Unincorporated
Anna Wilson	annatelluride@gmail.com	Real Estate	President of Telluride Association of Realtors	East End Unincorporated
Danny Craft	dannycraft@alpinebank.com	Alpine Bank		East End Incorporated
Nick Farkouh	nick@basebuilding.com		Developer	East End Unincorporated
Paul Major	paul@ruralhomesproject.co	Rural Homes, Inc.	founder / developer	East End Incorporated
Nina Kothe	nkothe56@gmail.com	Lone Cone Library	Librarian	Norwood/West End
Kathrine Warren	kathrine@lawson.org kathrine@lawsonhill.org	Lawson Hill	resident	East End Unincorporated
Tony Daranyi	daranyi@rmi.net	Indian Ridge Farm	farmer	Norwood/West End

Appendix C: Participation Guidelines for SSR

HOUSING CODE UPDATE STAKEHOLDER STRATEGIC ROUNDTABLE (SSR)

OVERVIEW AND PARTICIPATION GUIDELINES

The following guidelines are intended to provide Stakeholder Strategic Roundtable (SSR) members with an overview of the purpose and expectations for participation in the group as well as a summary of the decision-making process that will be followed. The participation guidelines are needed to keep the SSR on schedule, as a key part of the Housing Code Update project.

SSR Purpose

1. Review and comment on the project as it develops
2. Be a sounding board for key concepts and alternatives
3. Identify critical regulatory barriers and high-impact solutions
4. Serve as liaisons—share project information with your networks and bring their feedback back to the Roundtable
5. Help amplify outreach efforts
6. Adhere to the SSR Charter, including consensus-seeking norms and a 70% super-majority for formal "temperature-check" statements
7. Commit to post-meeting transparency: a recap, slide deck, and audio posted within 72 hours

Process and Decision-Making

SSR meetings will be run by Planning Staff, the Consultant Team, or the senior County Commissioner or Planning Commission member who is present.

SSR meetings will be available for attendance in person or virtually. All meetings will be recorded and posted to the County website. The primary purpose of the meetings will be to identify and prioritize the most critical regulatory barriers to housing development and develop targeted solutions.

Although all meetings will be open to the public, SSR discussions will not be open to the public. If sufficient time is available at the end of the meeting, the meeting will be opened to members of the public who wish to provide comments.

The SSR will play a critical role in guiding the Housing Code Update process. However, it is only one of many forms of input for decision-making. Additional input will come from public workshops, community interviews, pop-up workshops, online surveys, focus groups, Planning Commission meetings, BOCC meetings, and Workshops. Thus, direction provided by the SSR may not be the ultimate direction for a particular topic or policy.

The SSR will operate in the spirit of consensus. Consensus does not connote 100 percent agreement on every issue, but rather, support for the recommendations taken as a whole.

Where no consensus emerges, varying points of view will be considered by the consultant team, County staff, Planning Commission, and the BOCC.

Roll call votes will not occur on any topic or specific issue as the purpose of the SSR is to serve as a sounding board for County staff and the consultants. However, "straw polls" may be taken to solicit feedback from SSR members.

Communications

All communications shall be directed through the County Planning Director. SSR members shall not communicate directly with the Consultant Team without also including County Planning staff. The Consultant Team should forward to the County Planning Director any communications not adhering to this policy.

The SSR will be asked to review and provide comments on draft documents, reports, studies, and maps. Materials will be transmitted to the SSR via email, or via the SharePoint file-sharing portal. SSR members may be asked to review materials and provide comments after the meeting has concluded. Comments may be submitted to the Planning Director or may be uploaded directly to the SharePoint website.

Relevant information can play an important role in the development of the Plan. At the same time, too much information or information of limited relevance can cause confusion and slow down the process. Where individual members wish to share written or printed information with the larger group, such information should be provided to County Planning staff.

Requests for development of significant information or data from Group members must be raised at scheduled SSR meetings or in writing to County Planning staff. Staff will make reasonable attempts to address information requests by Group members, provided such requests are within the scope of the project and will further the development of the Plan.

Membership

The SSR will include 10-12 community members chosen through an application process to represent a balance geographically across the county, diverse economic sectors, and a variety of housing experiences. The composition will be balanced to include relevant expertise from areas such as:

- Development/Construction professionals (architects, planners, developers, contractors)
- Property owners with development experience or developable land
- Housing providers/managers (including affordable housing operators)
- Utility service providers who understand infrastructure constraints
- Employers struggling with workforce housing issues
- Real estate professionals who understand the local housing market
- Other community members with relevant expertise in housing, development, or zoning

SSR members are appointed by the BOCC and serve at the County's pleasure. To facilitate a diverse group representing a broad range of interests and experiences, the makeup of the SSR will be decided using predetermined scoring criteria. While efforts will be made to achieve

representation from each of the groups listed above, the actual makeup of the SSR may differ based on the applications received.

In addition, the SSR will include:

- Up to two (2) Planning Commissioners
- Up to one (1) County Commissioner
- County staff members (ex-officio)
- Consultant team (ex-officio)

Selection Criteria

The following factors will be considered to select SSR members:

- **Availability and capacity** to participate in six meetings and preparatory work
- **Technical expertise** in housing development, planning processes, regulatory frameworks, or related fields
- **Community knowledge** and experience in San Miguel County
- **Professional background** and organizational affiliation relevant to housing challenges
- **Geographic representation** across unincorporated areas of the county
- **Diverse perspectives** to ensure balanced input on housing solutions

SSR members are free to communicate with community members and constituents about matters related to the preparation of the project. It is expected that SSR members' actions support the County goals for the project.

Upon a vote by a majority of the BOCC members, citizen members may be removed should the member be found to have violated these participation guidelines, although an effort shall first be made to communicate to that member any issues and resolve problems.

I have read, understand and agree to abide by the above Overview and Ground Rules.

SSR Member Name

SSR Member Signature

Date