Suite Bergamasque – Clair de Lune

Claude Debussy

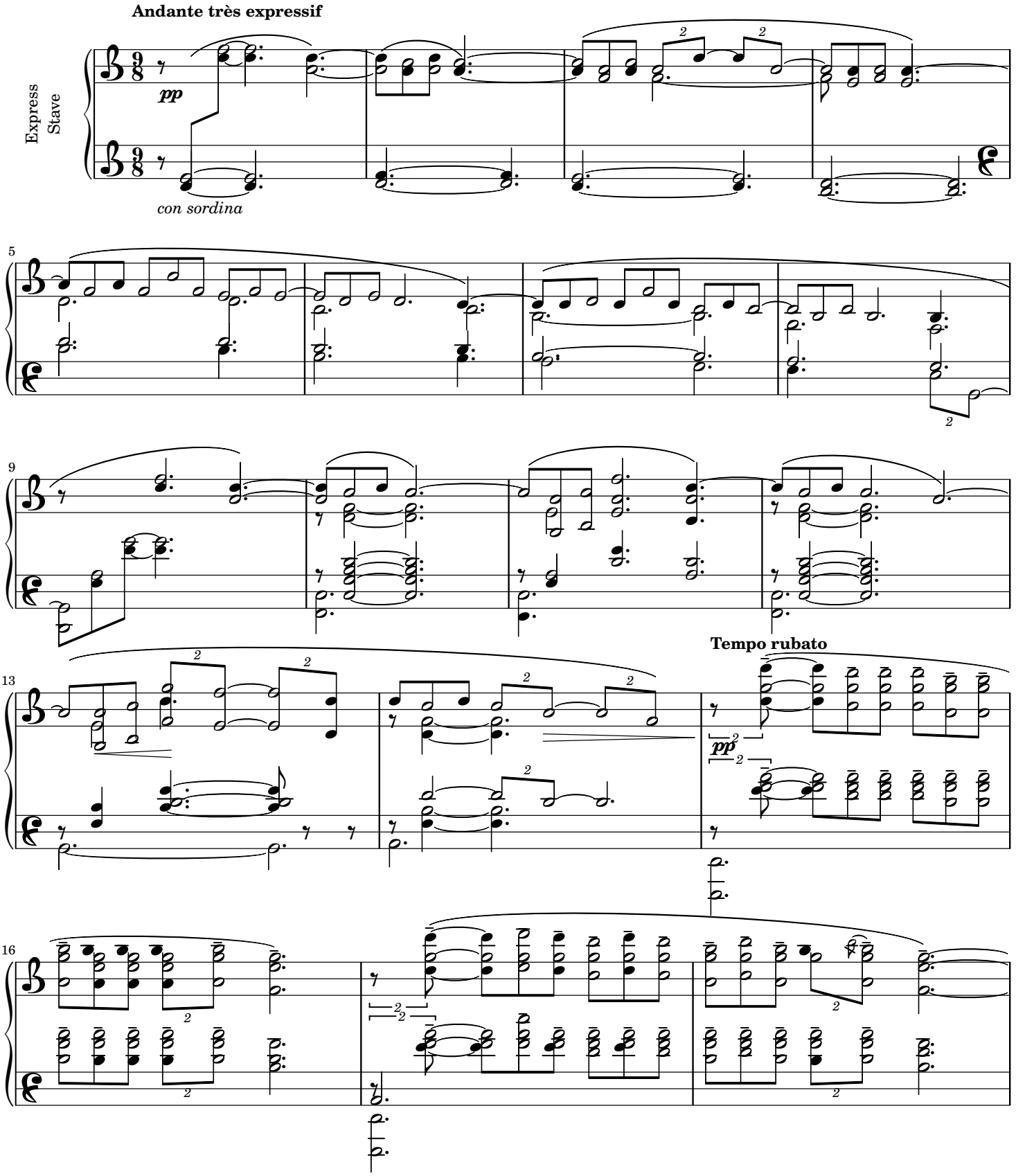

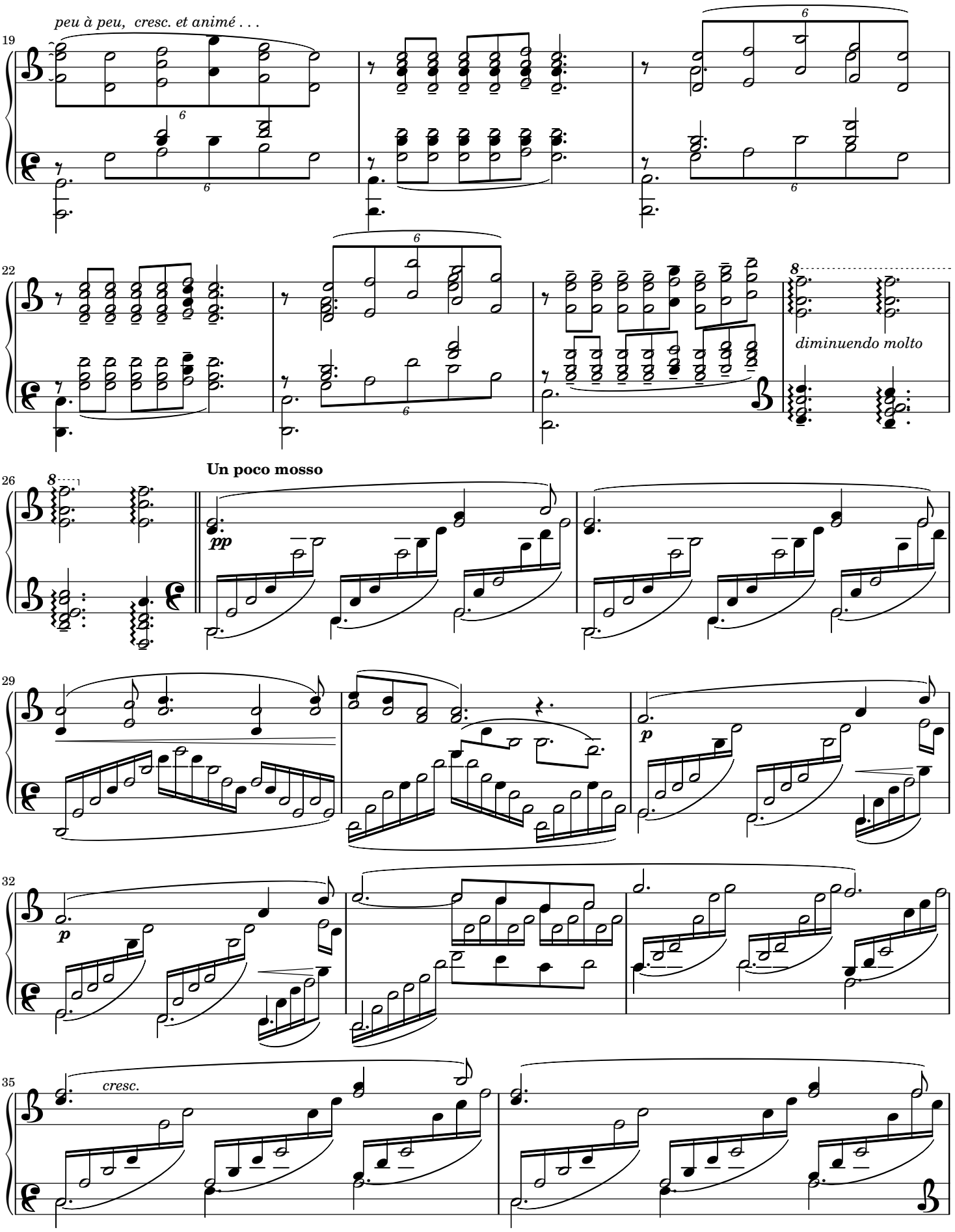
peu à peu, cresc. et animé . . .
diminuendo molto
Un poco mosso
pp
p
p
cresc.

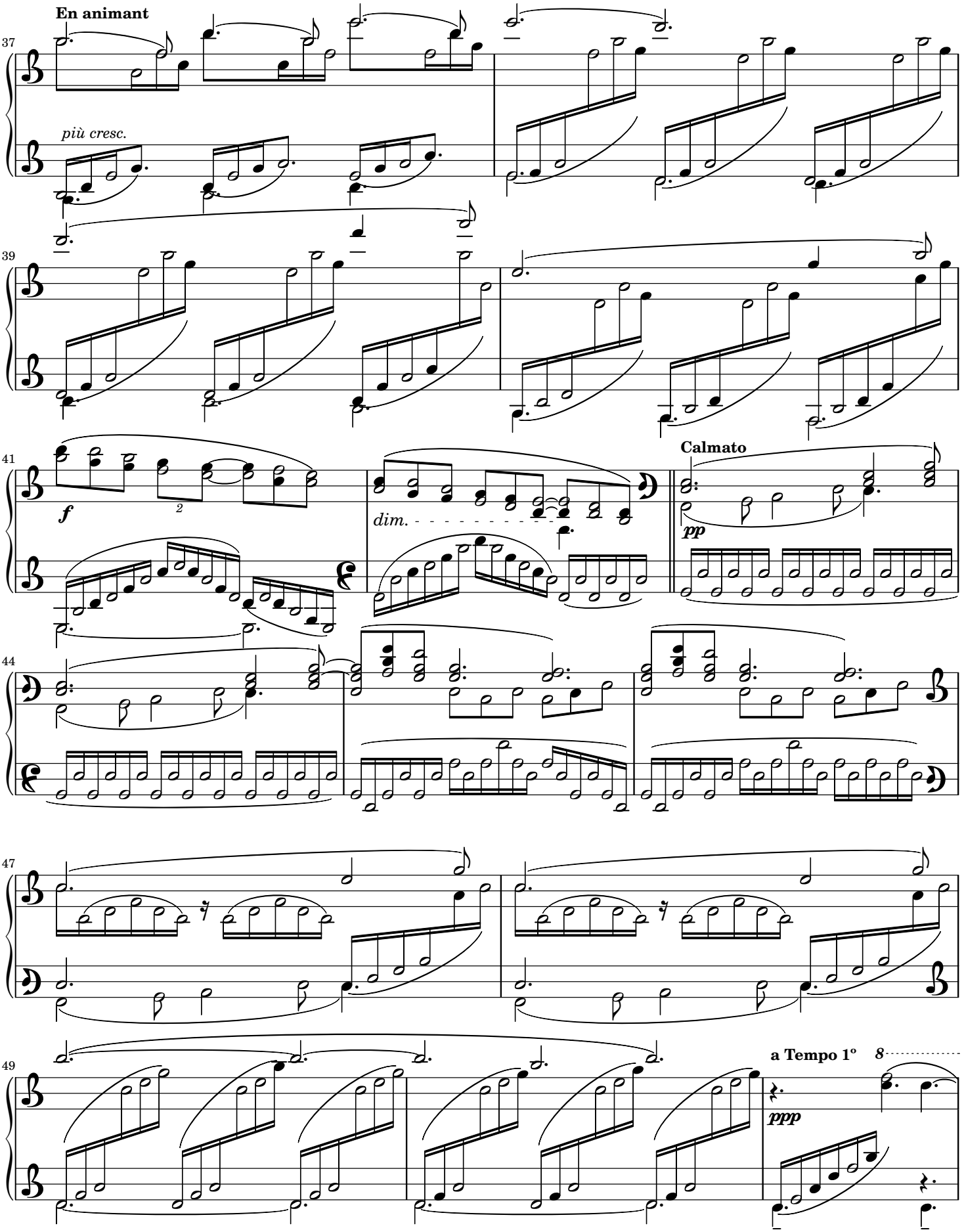
En animant
più cresc.
f
dim.
Calmato
pp
ppp
a Tempo 1º

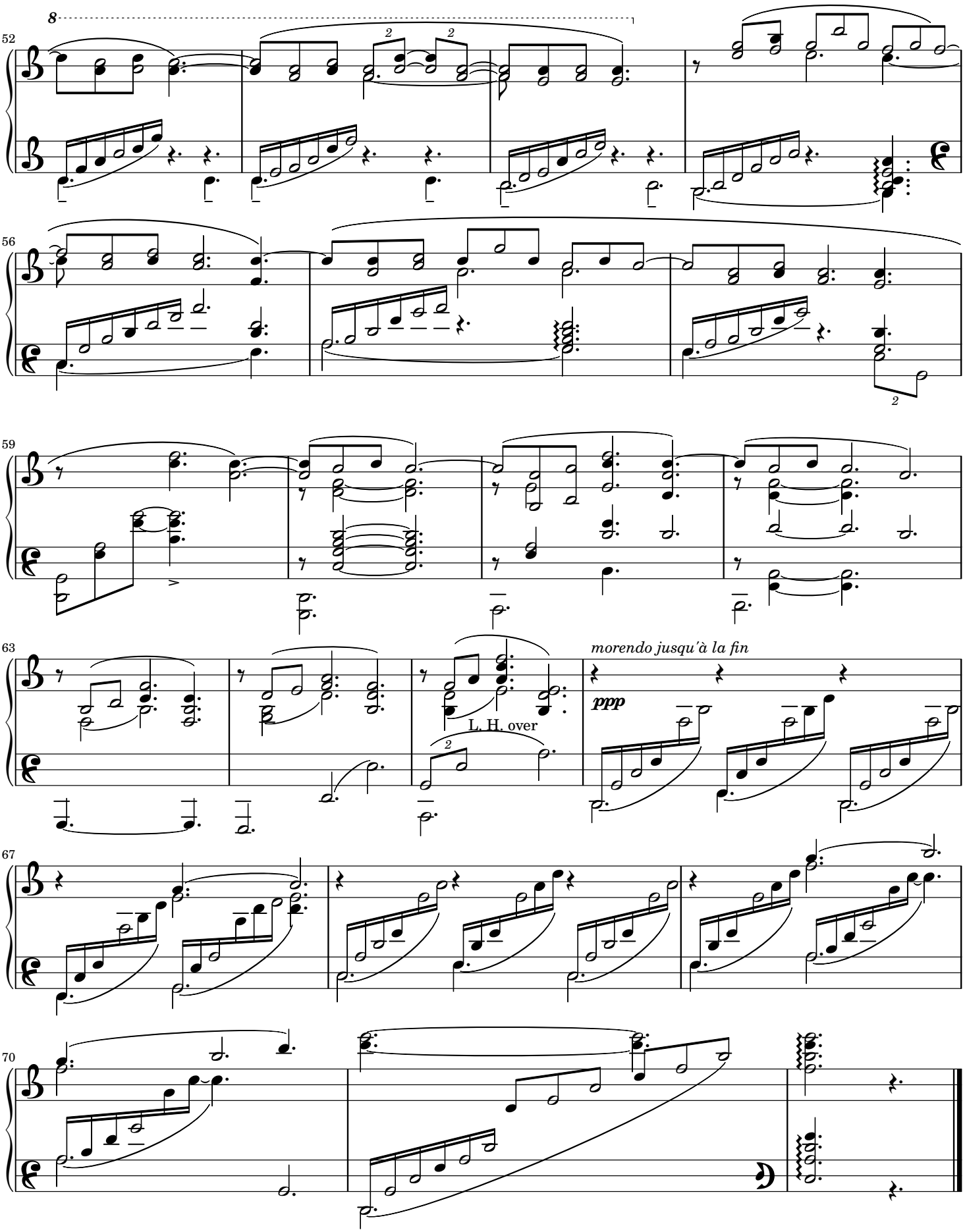
52
56
59
63
L. H. over
morendo jusqu'à la fin
ppp
67
70