Suite Bergamasque – Clair de Lune

Claude Debussy

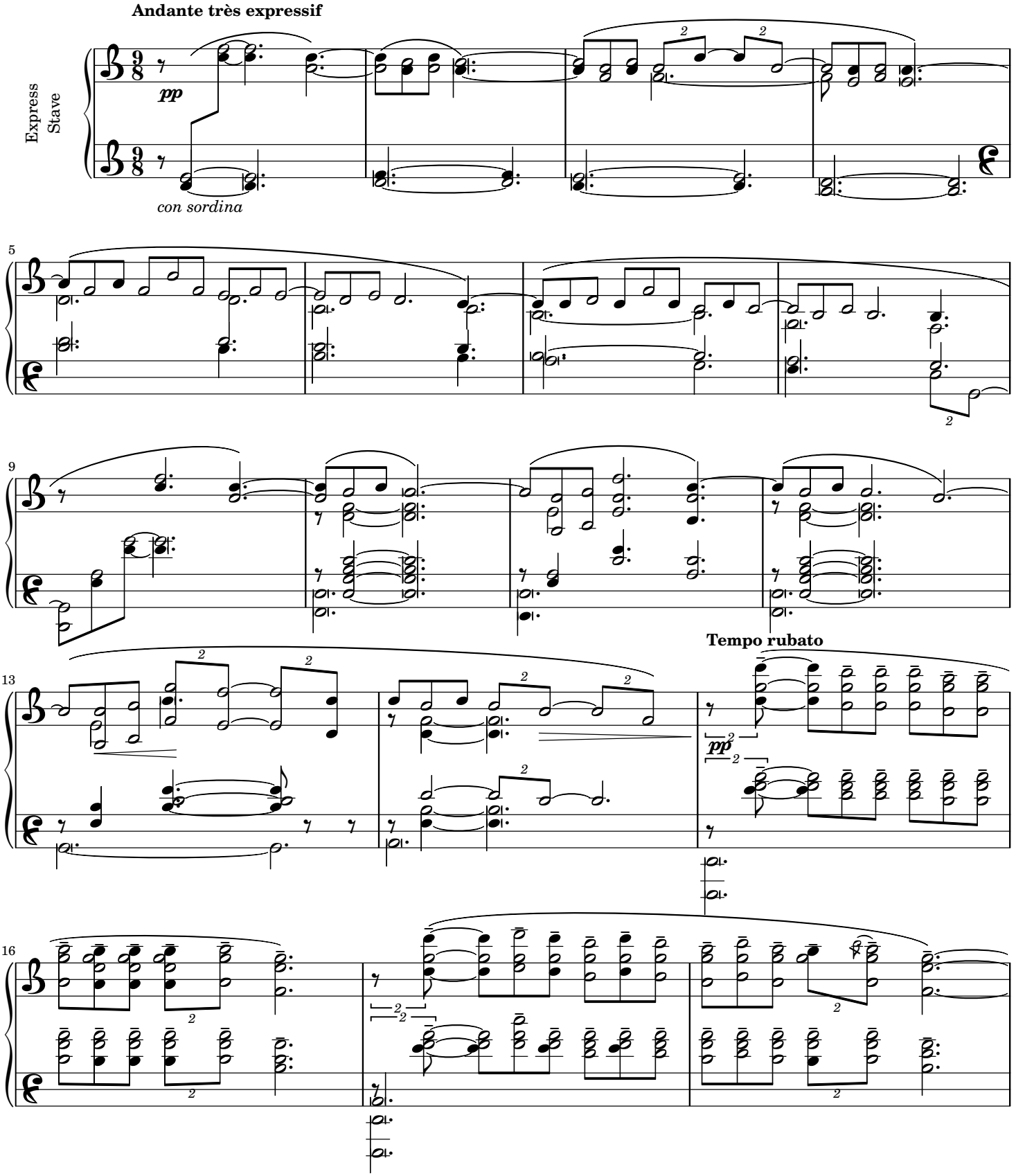

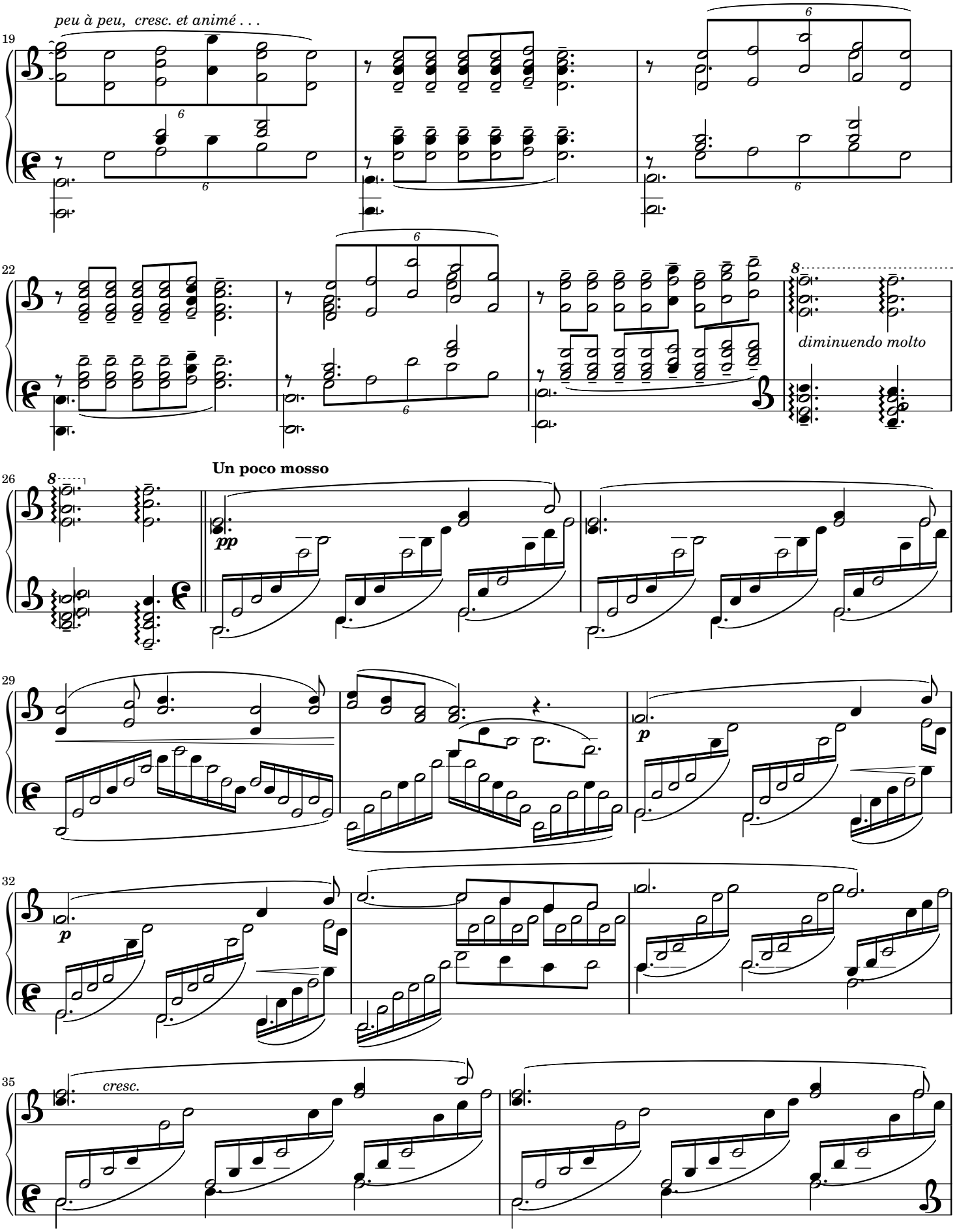
peu à peu, cresc. et animé . . .
diminuendo molto
Un poco mosso
pp
p
p
cresc.

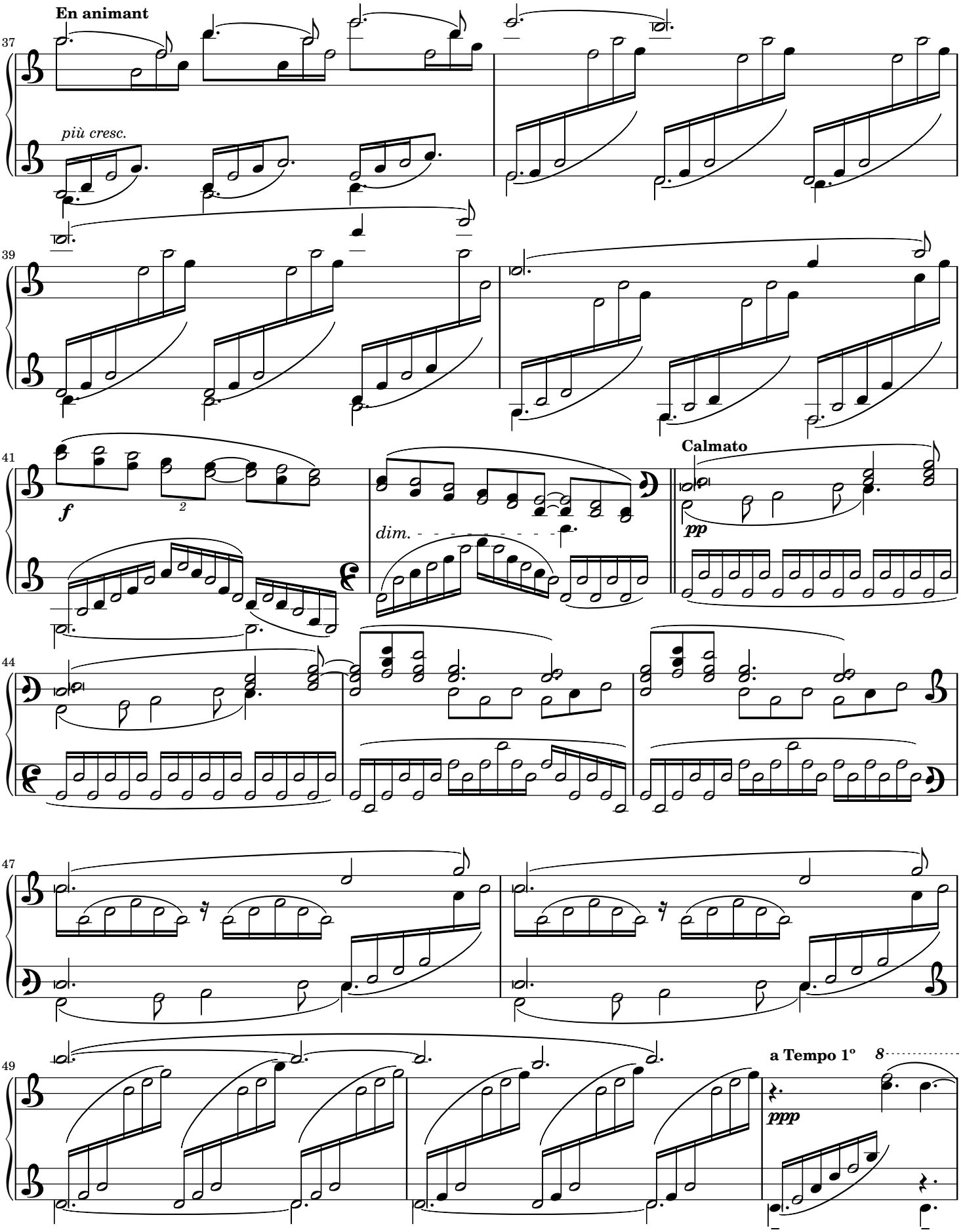
En animant
37
più cresc.
39
41
f
2
dim.
Calmato
pp
44
47
49
a Tempo 1º
8
ppp

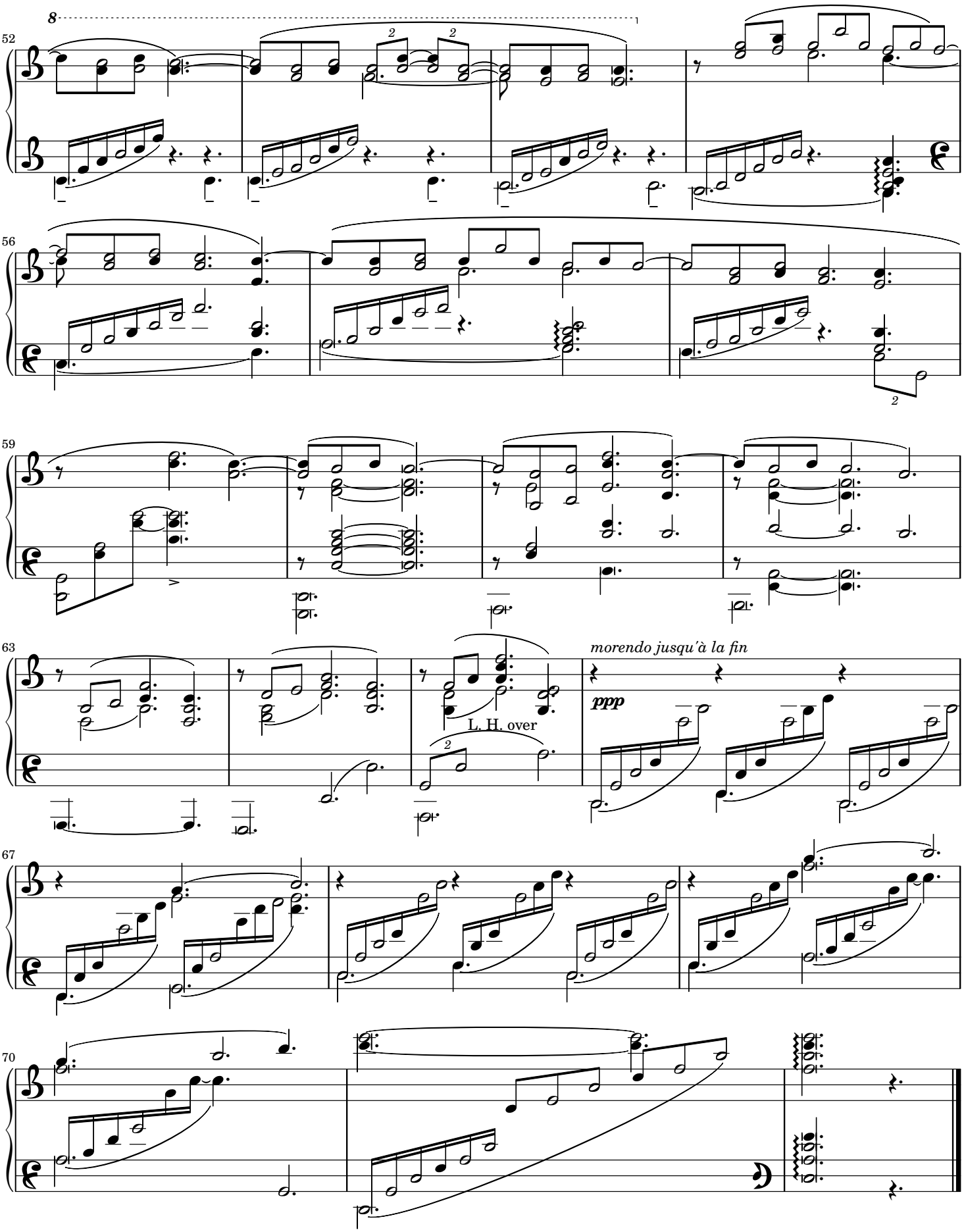
8
52
56
59
63
morendo jusqu'à la fin
ppp
L. H. over
67
70