Suite Bergamasque – Clair de Lune

Claude Debussy

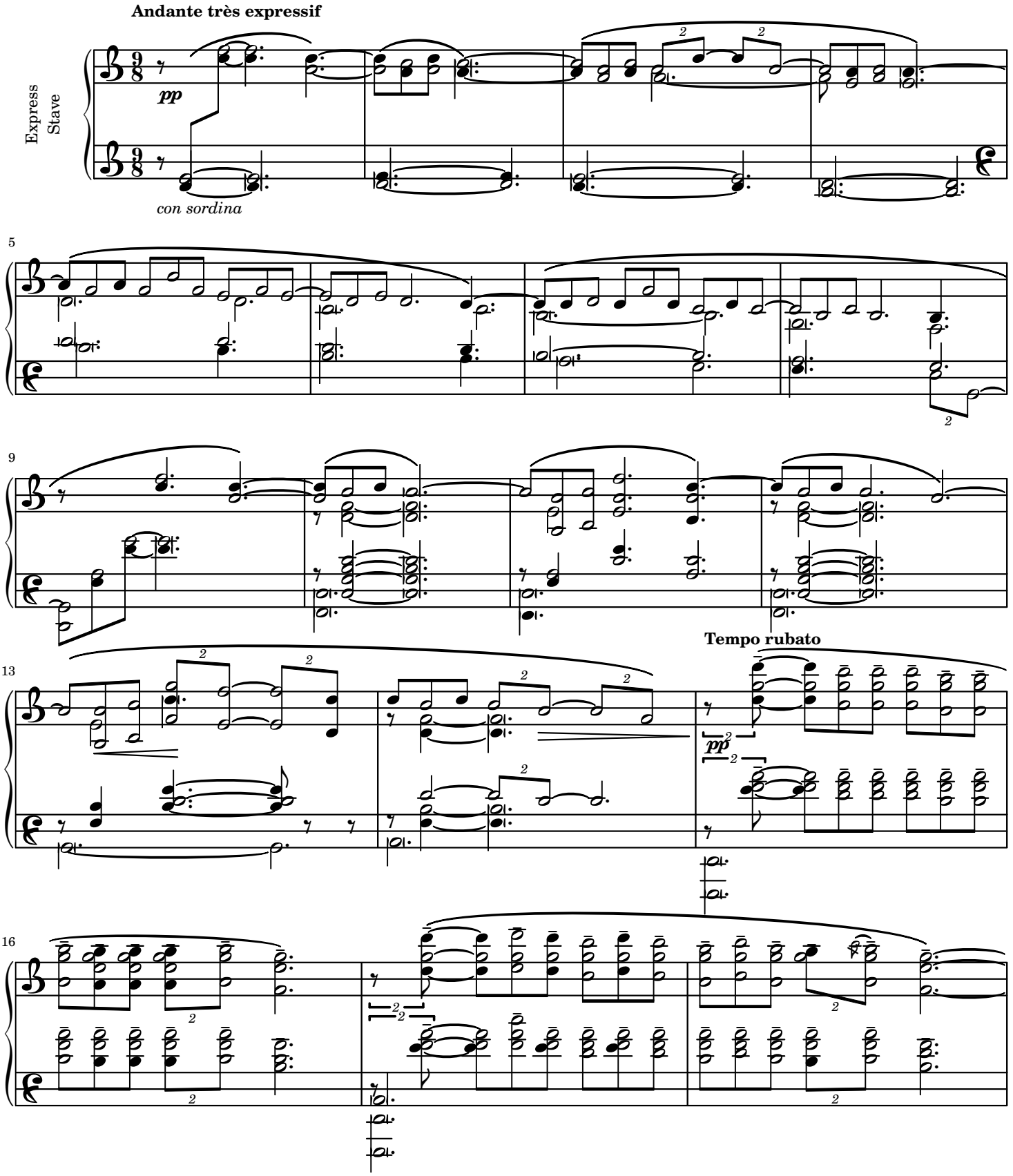

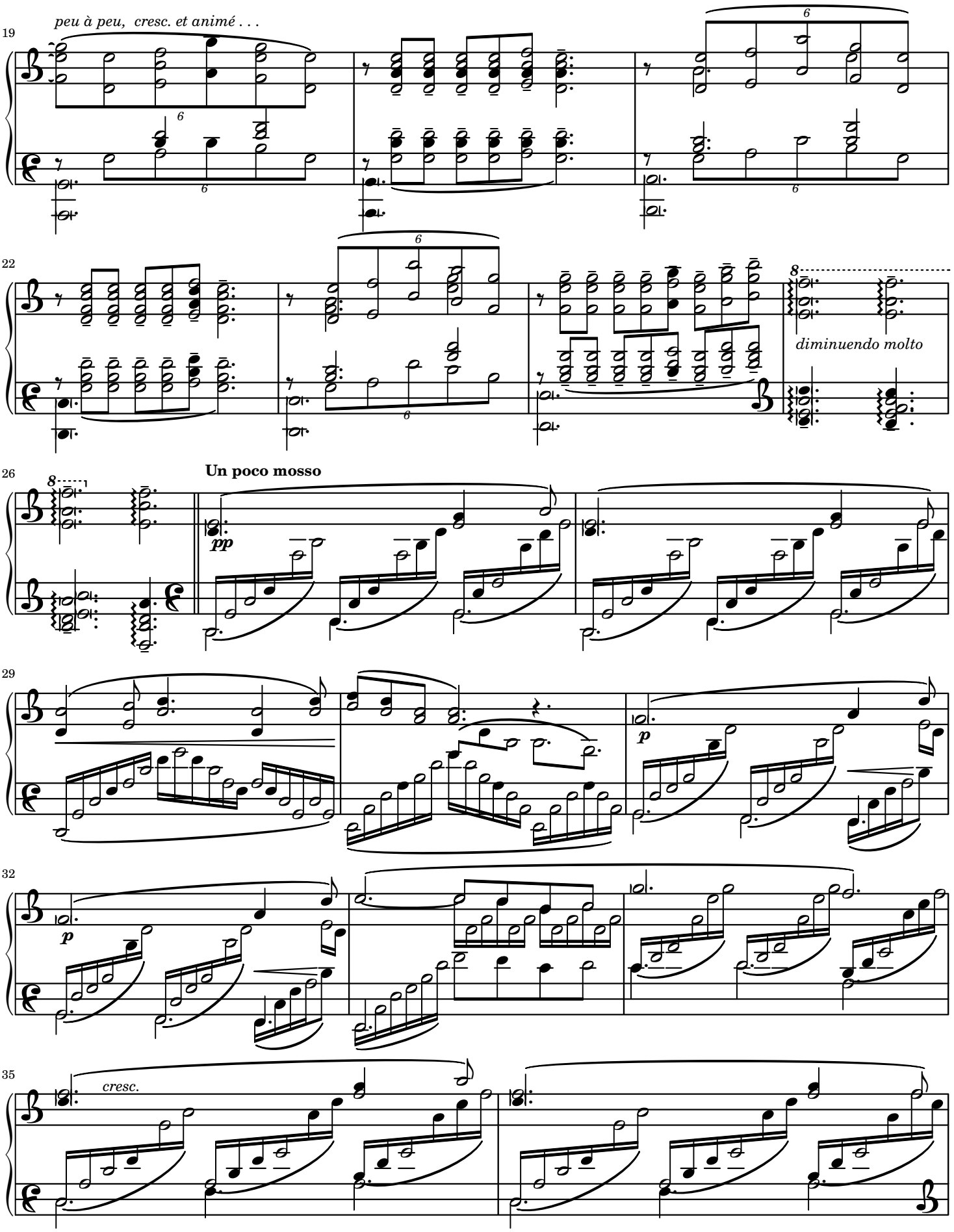
19
peu à peu, cresc. et animé . . .
22
diminuendo molto
26
Un poco mosso
pp
29
p
32
p
35
cresc.

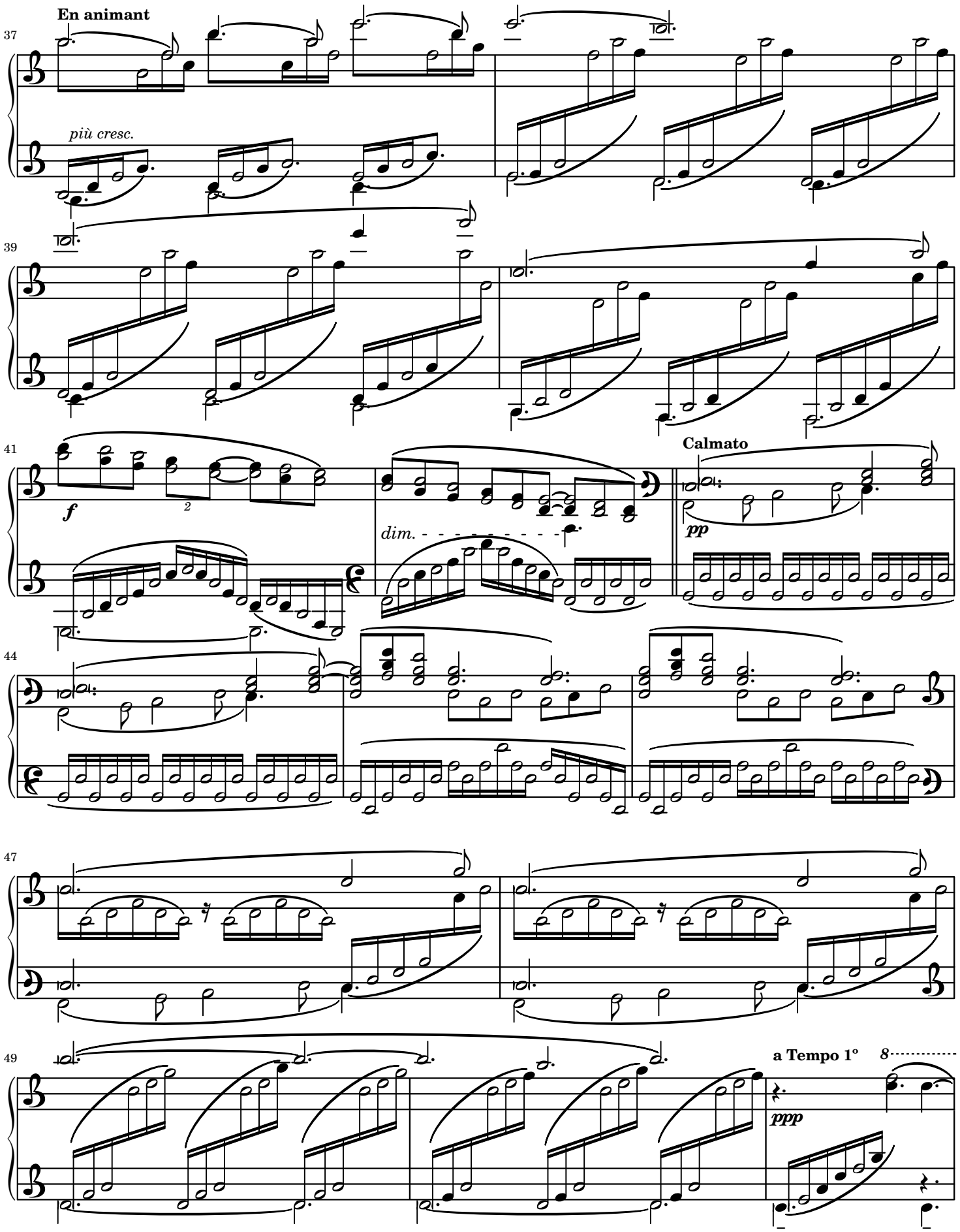
En animant
più cresc.
f
dim.
Calmato
pp
a Tempo 1º
ppp

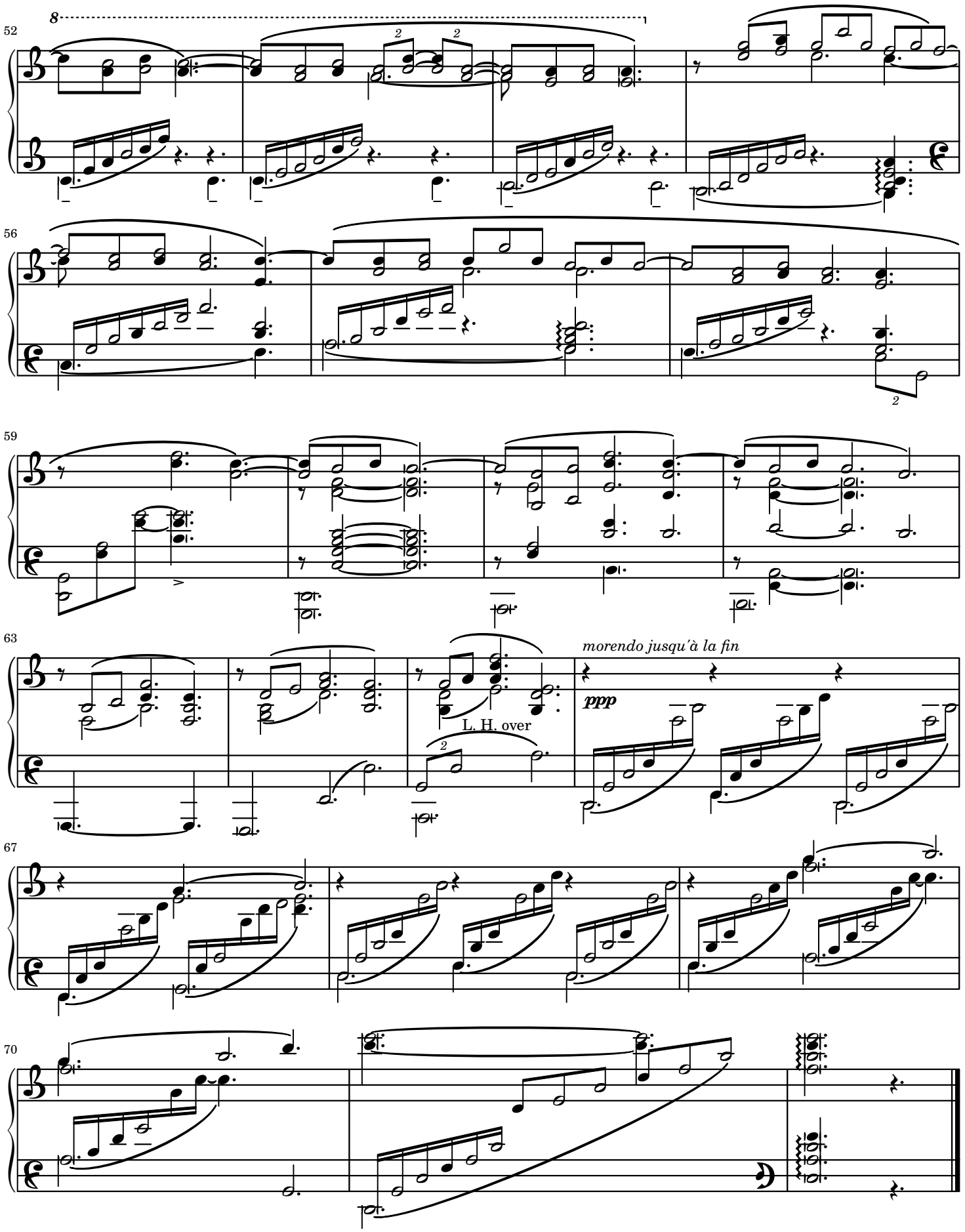
52
56
59
63
morendo jusqu'à la fin
ppp
L. H. over
67
70