EA Installation Instructions

After downloading the EA, Add it to your Deriv MT5 account and that is all you need, if you want the trades to be uninterrupted, make sure you set up a VPS.
Register a VPS using this link and get 5% off https://forexhost.net/members/aff.php?aff=342

Here is step by step guide:

How to add the EA to your MT5.

On your MT5, Click on “File” then Open Data Folder.

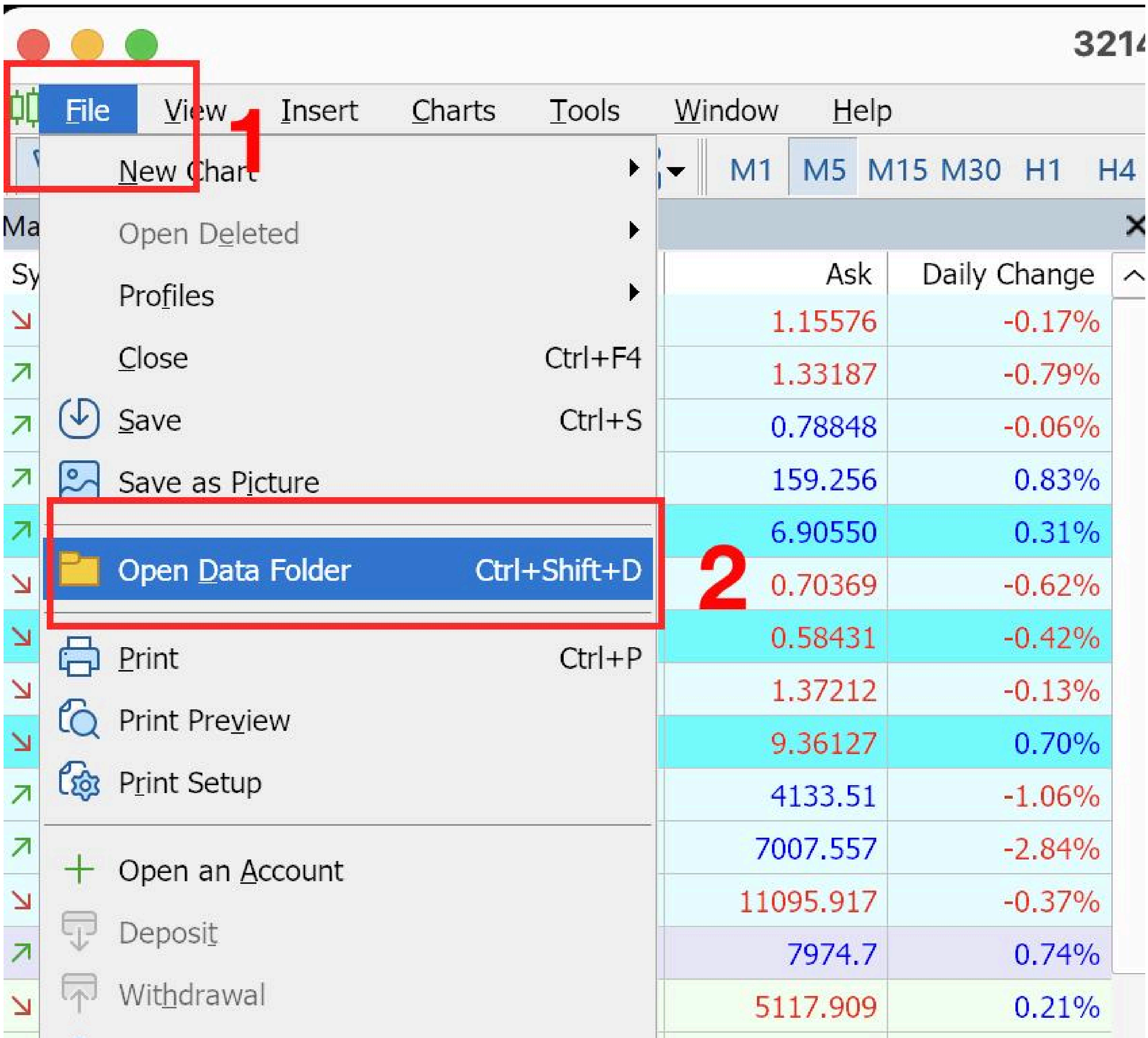

Open the MQL5 Folder and paste the EX5 File in the experts folder.

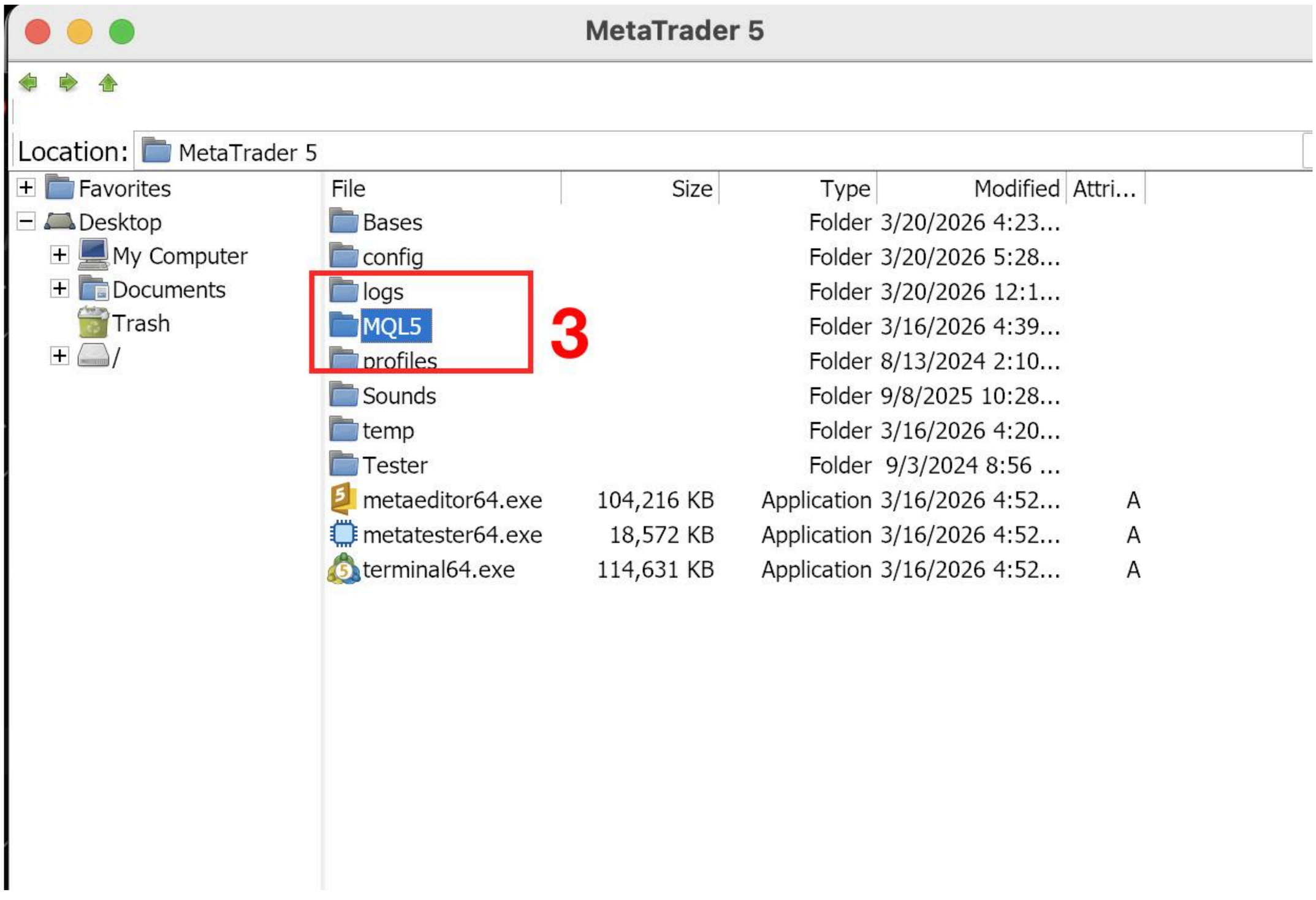

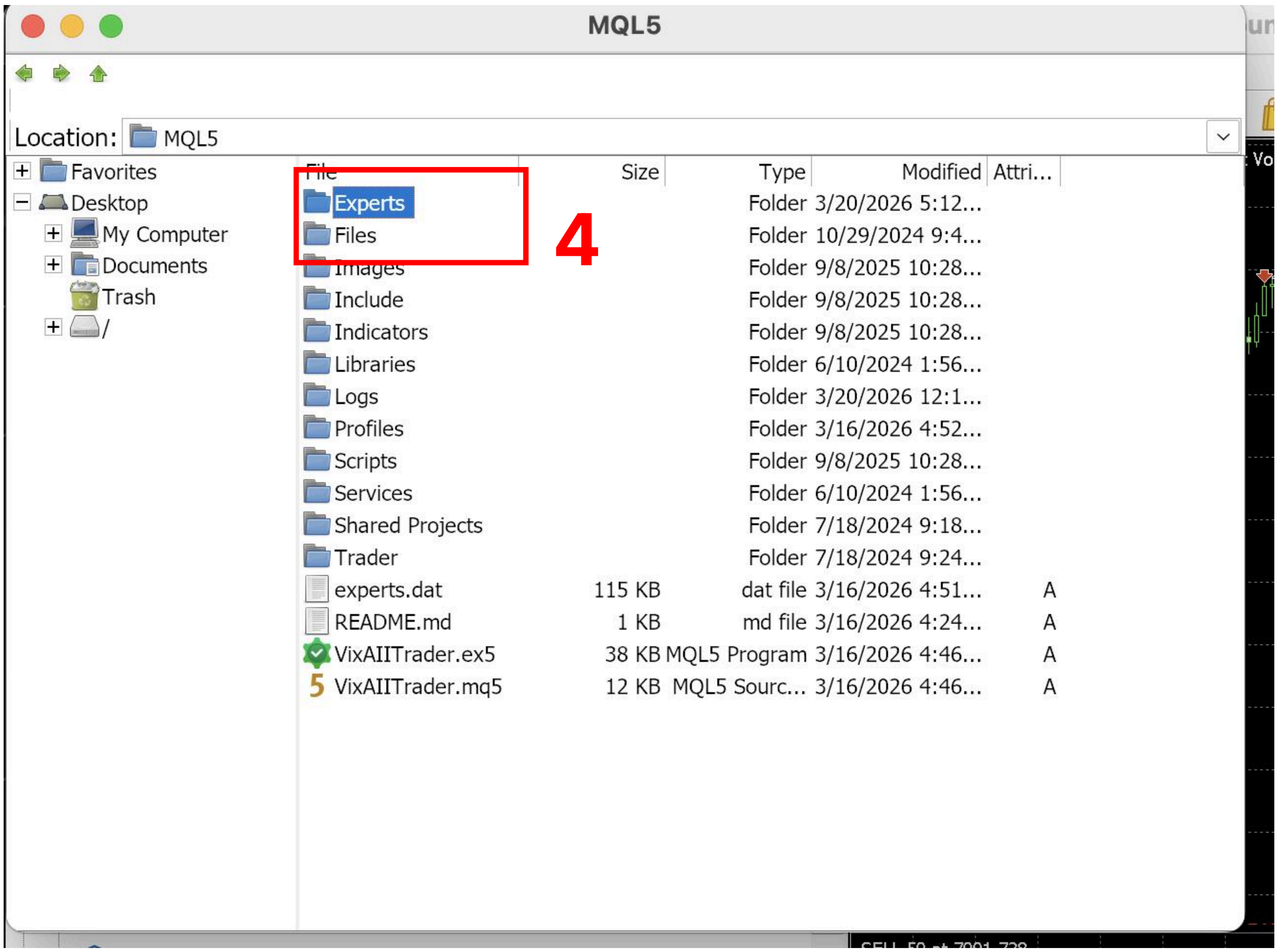

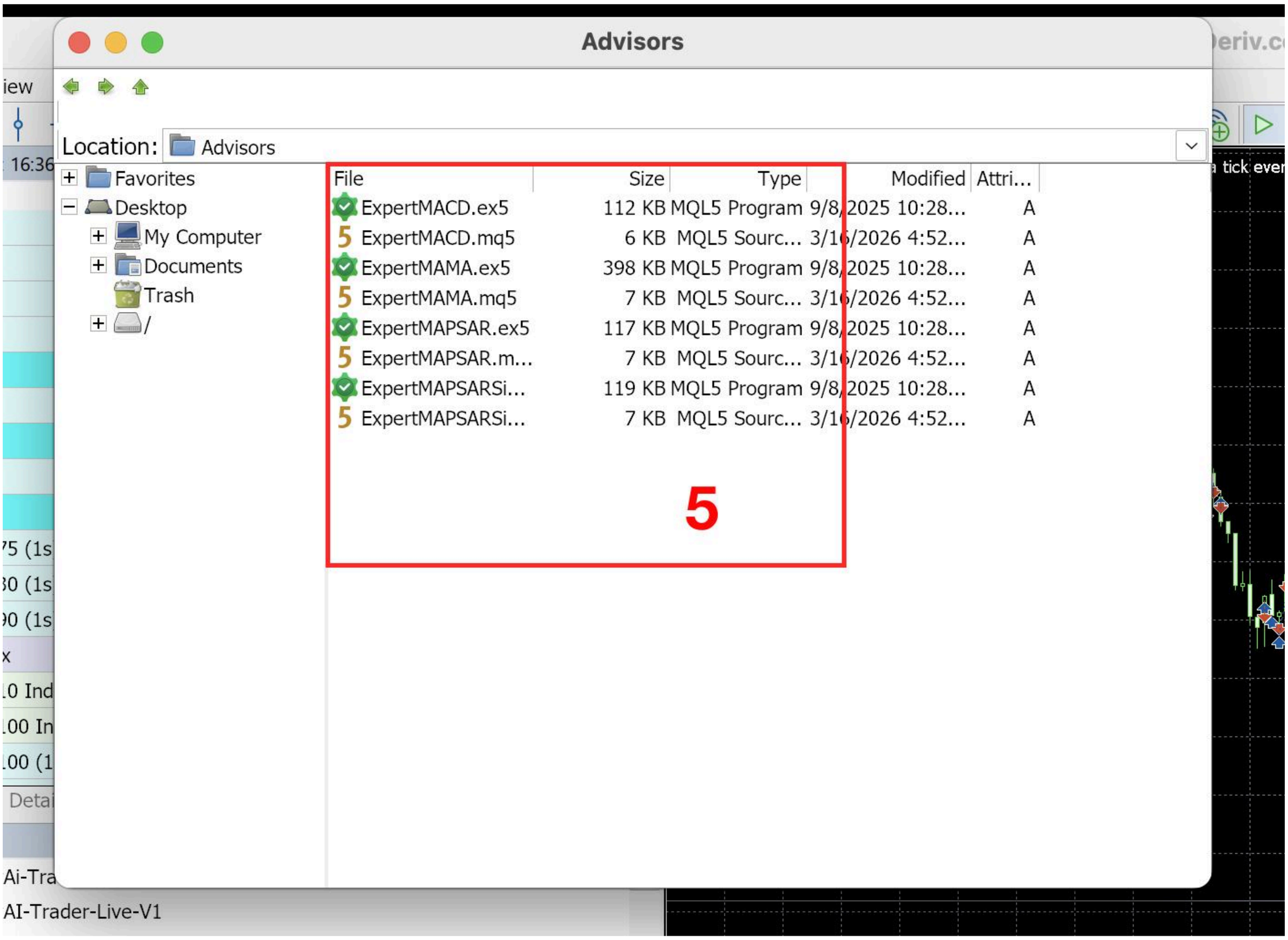

To get started with the EA, Drag the file into your Charts

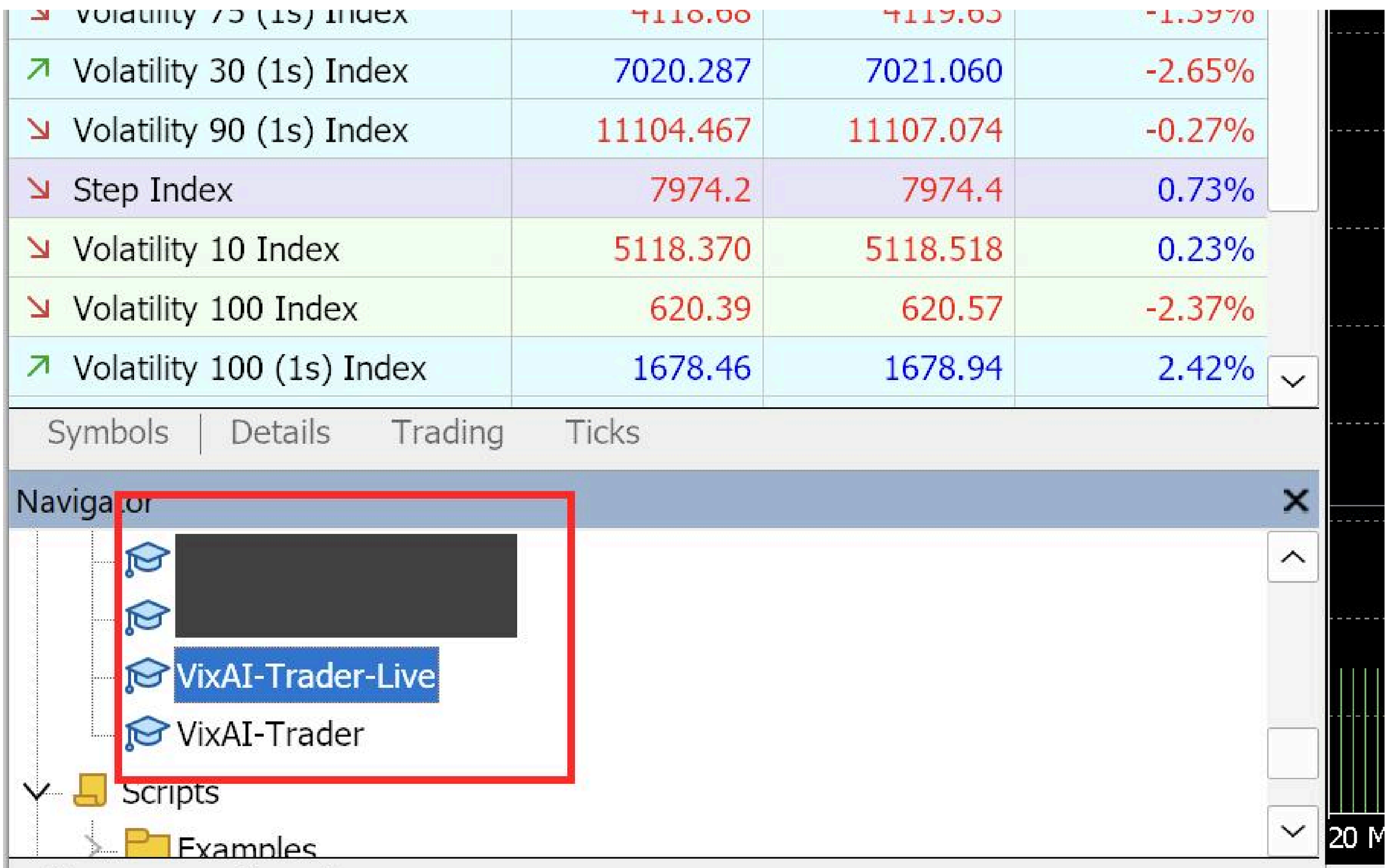

Enable Algo Trading

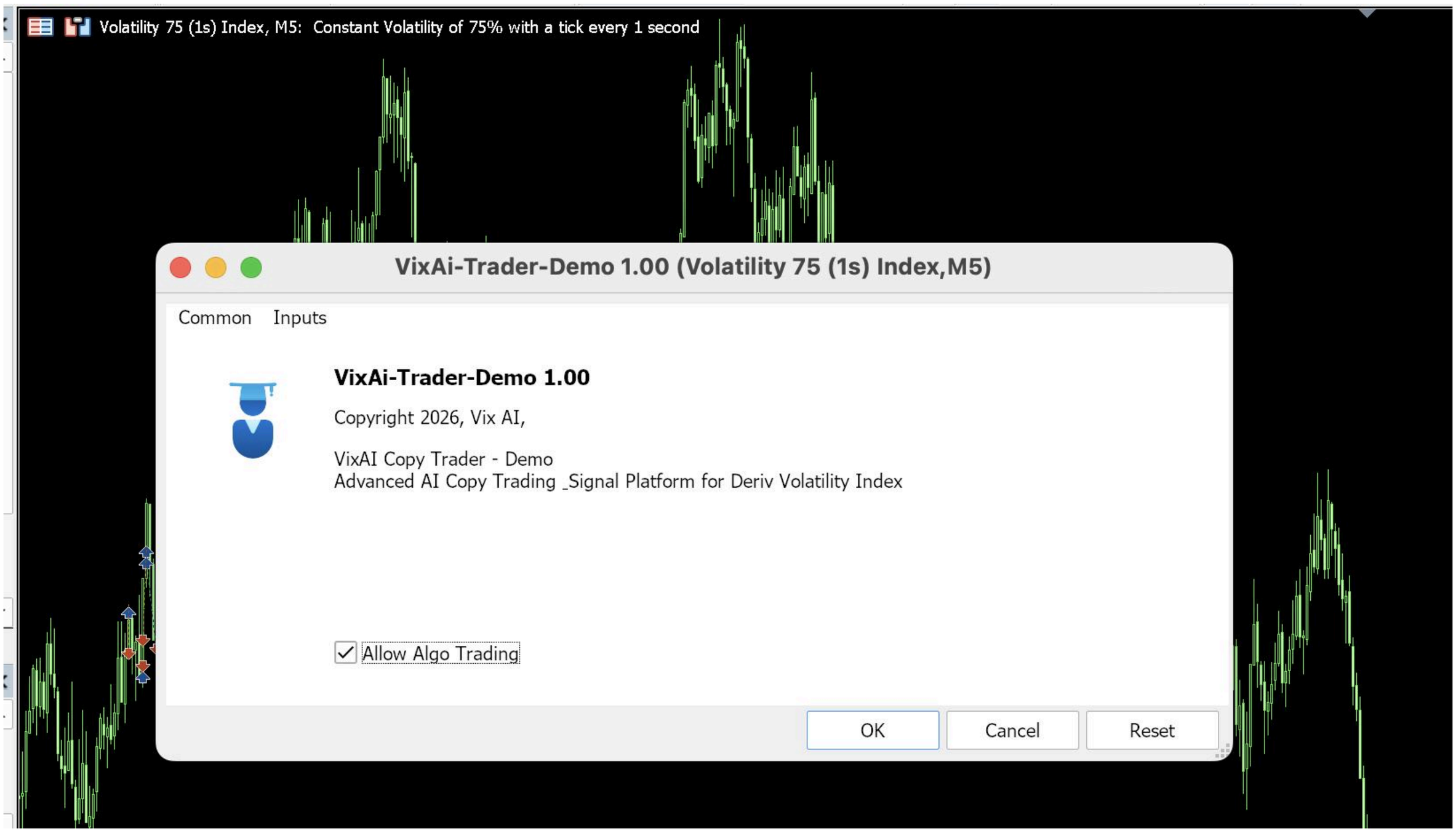

To enable the EA receive Trading signals and execute trades,
Go to Tools > Options

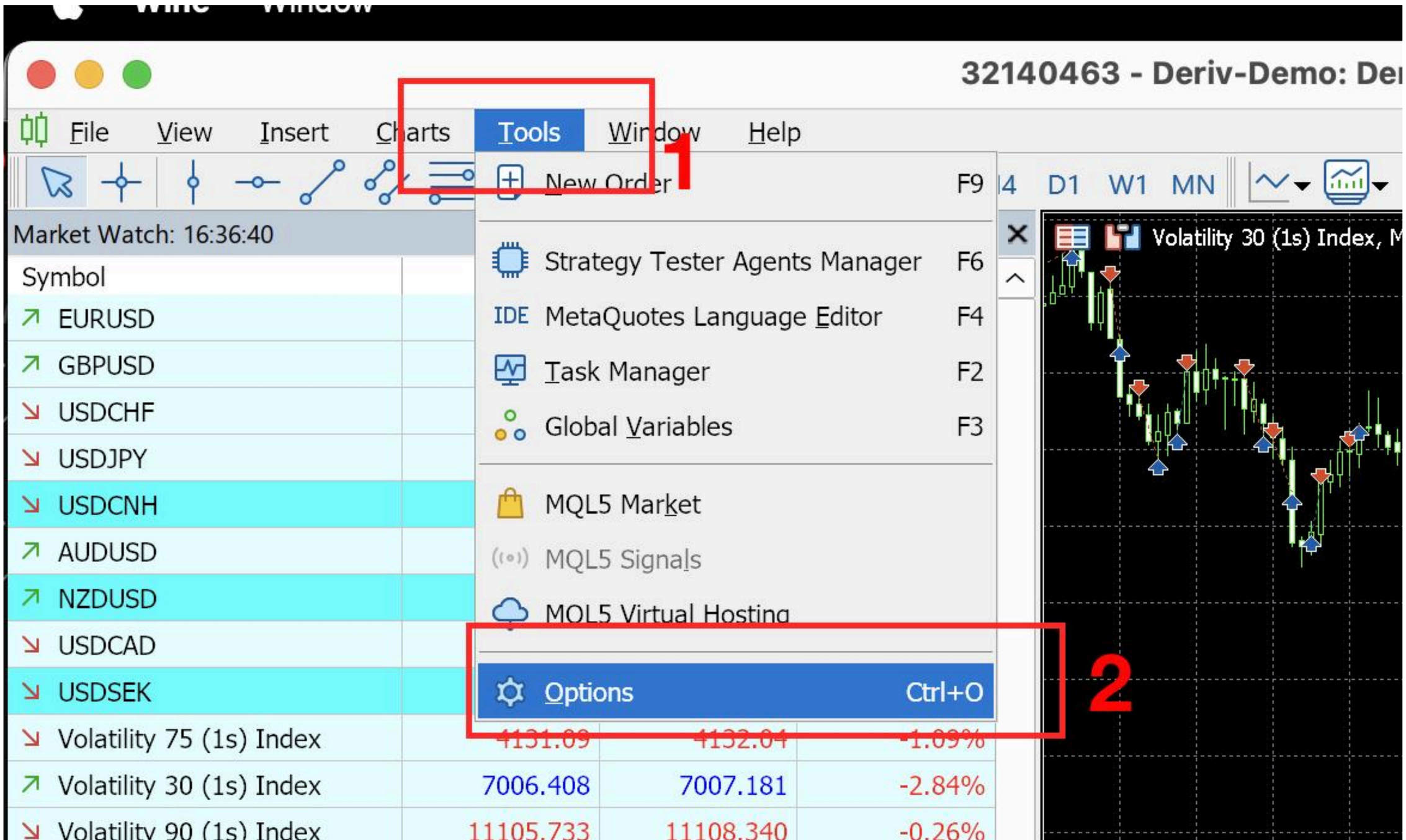

Copy and paste this 👇🏾 in the field

https://qqkhcvkodbogjsbichrw.supabase.co

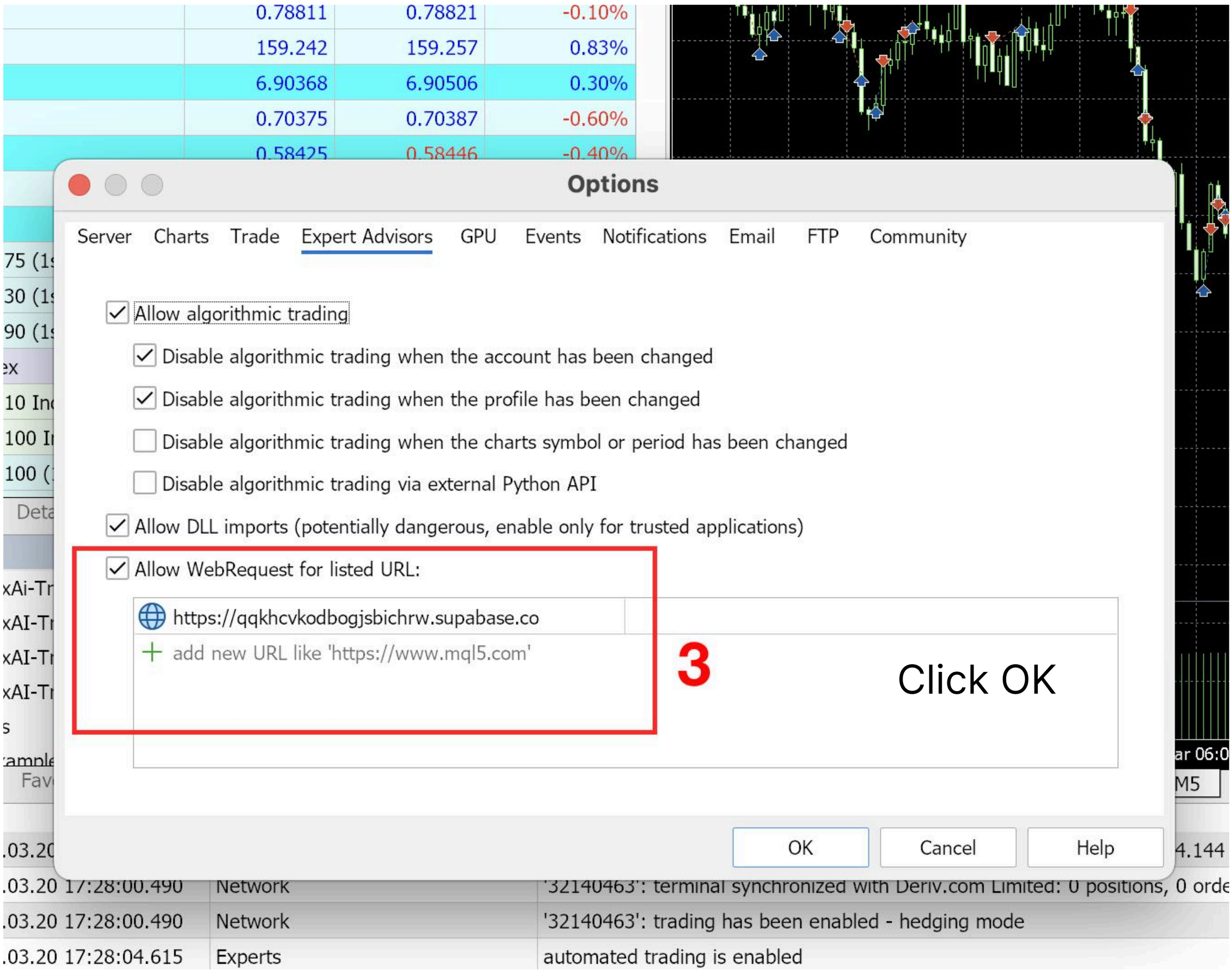

Enable “Auto Trading”

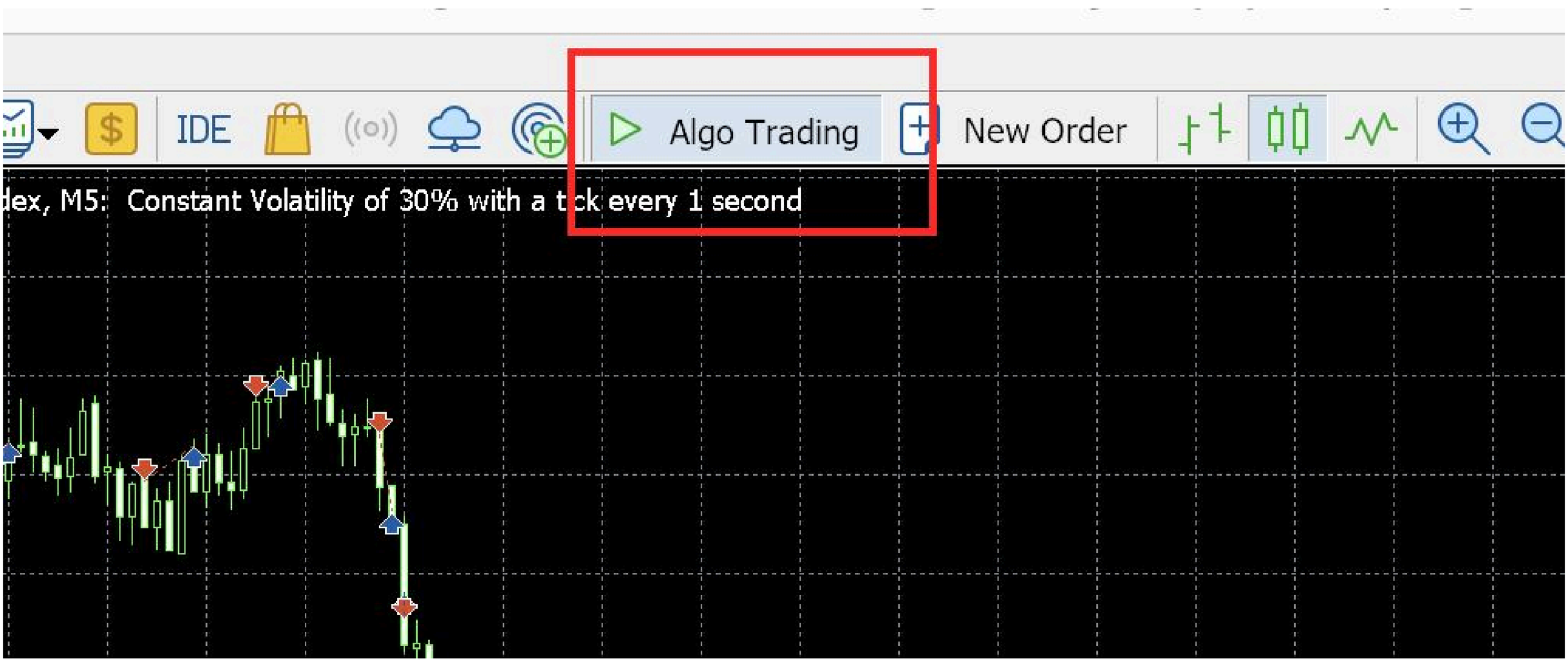

Happy Trading