Mother Duck Kallangur (1)

FOOD SAFETY PROGRAM

January 2021

ACCREDITED
FOOD SAFETY PROGRAM
Food Act 2006

Signed: _____ Date: ___30/03/2021_____
Authorised Person of Moreton Bay Regional Council

Contents

1. Business details 4
2. Identifying food handling activities 5

3. Food handling activities 6
Activity 1 - Purchasing 7
Activity 2 – Receiving 8
Activity 3 – Dry storage 11
Activity 4 – Cold storage 13
Activity 5 – Frozen storage 15
Activity 6 - Thawing 17
Activity 7 - Preparation 19
Activity 8 - Cooking 21
Activity 9 – Cooling food 22
Activity 10 – Reheating 24
Activity 11 – Hot Holding 27
Activity 12 – Serving, self-serve and displaying food 29
Activity 13 – Transporting food 31
Activity 14 – Allergens Management 32
Support program 1 – Food premises and equipment 35
Support program 2 – Cleaning and Sanitising 39
Support program 3 – Personal hygiene and health of food handlers 41
Support program 4 – Temperature Control 43
Support program 5 – Pest Control 45
Support program 6 – Waste management 46
Support program 7 – Product recall schedule 47
Support program 8 – Customer complaints 48
Support program 9 – Skills and knowledge 49
Support program 10 – Staff Training 51
Support program 11 – Feeding bottles 54
Support Program 12 – Production of sandwiches 55
• Internal Review of Food Safety Program 57
Record 1 – Approved suppliers list 62
Record 2 – Approved food supplier agreement form. 63
Record 3a – Incoming Goods 64
Record 3b - Bottle Receipt 65
Record 4 – Temperature Control Log ~ Appliances 66
Record 5 - Heating Log 67
Record 5 - Heating Log 68

Record 5a - Temperature Control Log - Cook/Cool/Reheat & Serve 69
Record 5b Brewer St Transport Log 70
Record 5c – Nursery Temperature & Puree Reheat Log 72
Record 6a – Daily Cleaning & Sanitising Schedule 73
Record 6b – Weekly Cleaning Schedule 74
Record 6c – Cleaning Schedule - Monthly 75
Record 7 – Equipment Maintenance Log 76
Record 7a – Thermometer Calibration Log 77
Record 8 – Pest control 78
Record 9 – Food Recall 79
Record 10 – Customer Complaints 80
Record 11 – Staff Illness/Accident 81
Record 12 – Staff Instruction/Training 82
Record 13 – Food Safety Program Review 83
Appendix 1 Local government contact details 87
Appendix 2 Examples of Potentially Hazardous Foods 88
Useful Resources 89

1. Business details

Trading name of licensed food business	Mother Duck Childcare and Preschool Centre Kallangur
Company name of licensed food business	ILA Pty. Ltd.
Address of food business	1370 Anzac Avenue Kallangur Qld 4503
Postal address	As Above
Telephone	3886 0822
Email	kallangur@motherduck.com.au
Name of the local government for the area the food business is located	Morton Bay Regional Council
Name of Licensee	Amanda Kinniburgh
Name of food safety supervisor	Amanda Kinniburgh and Kirsty Holmes
Food safety supervisors contact phone number	Amanda Kinniburgh and Kirsty Holmes 3886 0822
Number of children cared for	95 at Anzac Ave and XXX at Brewer St
Hours of operation	6am – 6pm Monday - Friday
Meals provided (e.g. lunch and afternoon snack)	285 per day At Anzac Ave and XXX per day at Brewer St. Morning Tea, Lunch, and Afternoon Tea.
I _____ (the applicant or licensee) declare that the above premises will adhere to this food safety program and all its components.	
Signed _____ Date _____	

2. Identifying food handling activities

This section systematically identifies all the food handling activities that are undertaken in our premises.

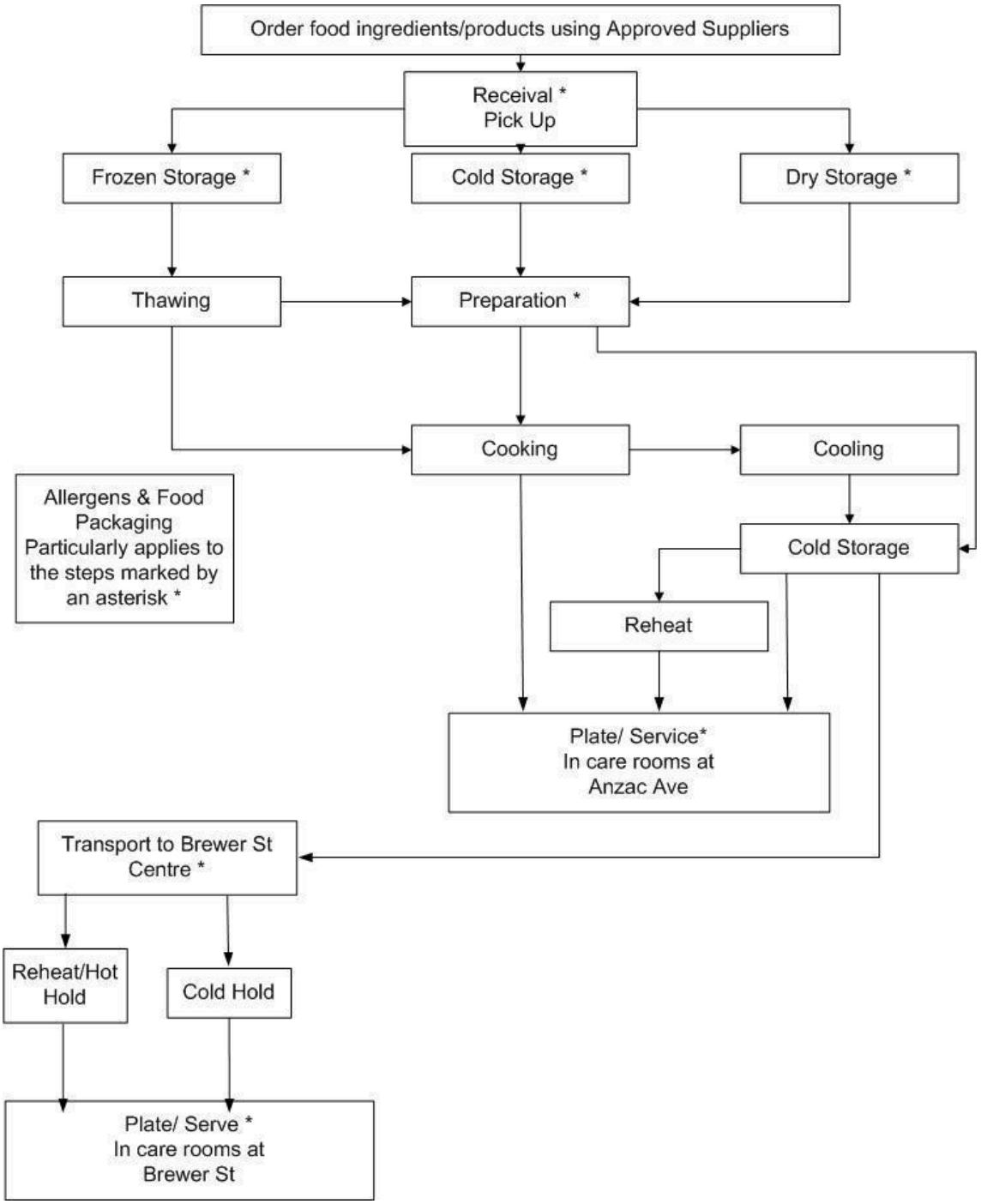

3. Food handling activities

Food handling activity questions	No	Yes	Use/Retain
Purchase and receiving			
Do you purchase food from another business?	☐	☒	Activity 1
Is food delivered from another business?	☐	☒	Activity 2
Do you collect goods from other businesses and transport them to your food business	☒	☐	Activity 13
Storage of food			
Do you store dry food?	☐	☒	Activity 3
Do you store cold food?	☐	☒	Activity 4
Do you store frozen food?	☐	☒	Activity 5
Thawing			
Do you thaw food prior to preparation or cooking?	☐	☒	Activity 6
Do you prepare food before serving or sale?			
Do you prepare food prior to cooking	☐	☒	Activity 7
	☐	☒	Activity 7
Cooking			
Do you cook foods at your premises	☐	☒	Activity 8
Cooling			
Do you cool foods after cooking?	☐	☒	Activity 9
Reheating and hot holding food			
Do you reheat pre-cooked foods?	☐	☒	Activity 10
Do you have food in hot holding equipment?	☐	☒	Activity 11
Serving food			
Do you serve food to customers	☐	☒	Activity 12
Self-service			
Is self-service of food available	☐	☒	Activity 12
Allergens, packing and labelling			
Do you prepare foods containing allergens?	☐	☒	Activity 13
Do you pack or re-package food prior to sale?	☒	☐	Activity 13
Transport			
Do you transport food from your business to customers?	☐	☒	Activity 14
Off-site activities			
Does your business provide a catering service to your customers at a premise that is not your principle place of business?	☒	☐	Activity 15

Activity 1 - Purchasing

Our centre will only purchase ingredients and supplies from businesses that are on our Approved Suppliers list. This enables us to source ingredients that are of good quality and are safe to use. Our Approved Suppliers must agree to meet certain criteria. Please refer to the Approved Suppliers Agreement Form.

The Cook/Food Safety Supervisor will keep the following records

Record No. 1 – Approved food suppliers list

Record No. 2 – Approved food supplier agreement form

Activity 2 – Receiving

Our business will take all practicable measures to ensure we only receive food that is safe and suitable for human consumption. This means that we will make sure that the food we receive:

1. Is protected from contamination.
   - check that food is covered or packaged when it arrives and that the packaging or covering is not damaged.
   - check the 'best before' or 'use by' date – if the 'use by' date has past the food may have spoilt. Food cannot be used or sold past its 'use by' date.
   - make sure someone is at the place of delivery to inspect the food when it arrives and to place it directly into the freezer, refrigerator or other appropriate storage area.
2. Can be identified while it is on the premises.
   - although most, if not all of the food you buy will be labelled with the name of the product and the name and address of the manufacturer, importer or packager of the food, you may also have unpackaged or unlabelled food on your premises and will need other ways of proving what this food is and where it came from.
   - to do this you may want to use your supplier invoices or keep some other record of your suppliers and what you buy from them and the food you have on your premises.
3. Is it at the correct temperature when it arrives, if it is potentially hazardous?
   - if it is chilled – at a temperature of 5°C or below;
   - if it is hot – at a temperature of 60°C or above;
   - if it is frozen – frozen hard and not partly thawed;

For examples of Potentially Hazardous Foods refer to Appendix 2

Hazards

- potentially hazardous foods delivered, purchased or transported at temperatures between 5°C and 60°C can allow the growth of pathogenic (disease causing) bacteria or the formation of toxins;
- damaged packaging can allow pests and other contaminants into food;
- bacteria can multiply in old stock and products that have past their 'best before' and 'use by date';

- pests can carry disease and insects can eat or lay their eggs in food;
- foods that are stored near chemicals during transport can become contaminated and affect the safety of the food.

Controls and monitoring

Only purchase goods from approved suppliers on the Approved food suppliers list. Suppliers should also read and sign the Approved food supplier agreement form.

An employee of the business will be present when the goods are delivered to carry out the following checks:

- check that the temperature of potentially hazardous foods received from all suppliers is 5°C or below for cold food and 60°C or above for hot food;
- check that frozen food is received frozen hard (not partially thawed);
- check that packaging isn't damaged, and that food has no immediate signs of contamination;
- check that all products are within their 'best before' or 'use by' date;
- check that all products are properly labelled with the name and address of the manufacturer and a batch code or a date code. A label will help you identify the food in case it is recalled;
- ensure all deliveries are placed into designated storage areas immediately;
- all potentially hazardous foods including feeding bottles, accompanying children to the facility are to be labelled with the child's name and time of receipt, are to be placed immediately into the designated refrigerator.
- inform parents about safe food preparation and transporting practices (eg. supply brochures). Request parents to supply food in ready-to-serve containers.
- check products to see if they contain ingredients that may produce allergic reactions in children. Refer to enrolment records to determine allergy status of children and have the status of highly allergic children known by (and readily accessible to) kitchen staff.

Corrective actions

- reject potentially hazardous foods which are delivered having internal temperatures between 5°C and 60°C (unless the supplier can demonstrate that the time period at which the food has been between 5°C and 60°C will not compromise the safety of the food). Refer to Support Program 4 - Temperature control;
- reject products in damaged packaging;
- reject goods that are incorrectly labelled i.e. no name and address of the supplier, use by/best before date or batch code as a minimum (un-packaged food is exempt);

- reject deliveries if the inside of the delivery vehicle is unclean or is carrying chemicals or other matter that may contaminate food;
- reject suppliers that do not provide food in the agreed manner
- any unnamed or unrefrigerated milk or milk that has been out of the refrigerator for an unknown period of time should be discarded.

The Cook/Food Safety Supervisor will keep the following records

Record No. 1 – Approved food suppliers list

Record No. 2 – Approved food supplier agreement form

Record No. 3a – Incoming goods

Record No. 3b –Bottle receipt

Record No.4 - Temperature Control Log ~ Appliances

Record No 5c – Nursery Temperature & Puree Reheat Log

Record No.7a – Thermometer Calibration Log

Please refer to the following support programs:

Support Program No. 4 – Temperature control

Support Program No. 5 – Pest control

Support Program No. 6 – Waste management

Support Program No. 11 – Feeding bottles

Activity 3 – Dry storage

Food must be stored in an appropriate environment to protect it from contamination and to maintain the safety and suitability of the food. Contamination can be the result of pests (cockroaches, rats, flies, weevils etc.); cleaning chemicals stored above or next to foods; or from excessive humidity.

Food in dry storage areas also needs to be rotated by applying the principle of first in first out. This ensures that you are not left with old supplies of food at the back of shelves or cupboards.

Examples of dry products include cereals, flour, rice and canned products.

Hazards

- insects and animal pests can contaminate food;
- pests breed in unclean and overcrowded storage areas;
- bacteria can multiply in old stock and products that have past their ‘best before’ and ‘use by’ date;
- damaged packaging can allow pests and other contaminants into food;
- foods that are stored near chemicals can become contaminated;
- storing food on the floor can make it more difficult to keep clean and contamination may occur;
- uncovered or unprotected food can become contaminated by pests, micro-organisms and other foreign matter such as glass, hair, etc.

Controls and monitoring

- make it difficult for pests to get into storage areas by sealing all holes, cracks and crevices where pests may breed or enter;
- store opened packaged products in clean, sealed food grade containers or adequately reseal the package;
- look for signs of pest infestation where dry products are stored, for example: droppings, eggs, webs, feathers and odours;
- check that your dry storage area is cleaned weekly and is not overcrowded;
- check that you use the oldest stock first and that it is still within ‘best before’ or ‘use by’ dates;
- check that packaging is not damaged;
- check that chemicals such as cleaning products are stored away from food;
- check that all food is stored off the floor;
- store food in accordance with manufacturer’s specifications;
- have the premises treated regularly by a licensed Pest control operator.

Corrective Actions

- discard food that has signs of pest infestation (for example droppings, eggs, webs or odours);
- discard contaminated foods or foods that have been identified as unsafe or unsuitable;
- discard food with damaged packaging;
- if there are signs of pest infestation contact your Pest control contractor and arrange a treatment;
- thoroughly clean the dry store area if unclean.

The Cook/Food Safety Supervisor will keep the following records

Record No. 6a – Daily Cleaning and Sanitising

Record No. 6b - Weekly Cleaning and Sanitising

Record No. 6c - Monthly/Quarterly Cleaning

Record No. 8 – Pest Control

Please refer to the following support programs:

Support Program No. 1– Food premises and equipment

Support Program No. 2 – Cleaning and sanitising

Support Program No. 5 – Pest control

Support Program No. 6 – Waste management

Activity 4 – Cold storage

Potentially hazardous foods are foods that might contain food poisoning bacteria and are capable of making people sick if the foods are not stored at correct temperatures.

The following are examples of potentially hazardous foods:

- raw and cooked meat or foods containing meat, such as casseroles, curries and lasagne;
- dairy products, for example, milk, custard and dairy based desserts;
- seafood (excluding live seafood);
- processed fruits and vegetables, for example, salads & peeled fruit
- cooked rice, pasta and starchy vegetables (including puree for babies)
- foods containing eggs, beans, nuts or other protein rich foods, such as quiche and soy products;
- foods that contain these foods, such as sandwiches and rolls.

Potentially hazardous foods need to be stored below 5°C when in cold storage.

Hazards

- potentially hazardous food must be stored at 5°C or colder to prevent bacteria from multiplying;
- potentially hazardous foods left between 5°C and 60°C allow bacteria to multiply quickly. Other foods become potentially hazardous only after they are cooked, such as rice;
- bacteria in juices from raw food can drip onto ready-to-eat food and contaminate it. This is one example of cross contamination;
- Pre-cooked potentially hazardous foods can be contaminated if the pouch or barrier seal, on the packaging, is not intact.
- other contaminants can fall into uncovered or unprotected food.

Controls and monitoring

- store all potentially hazardous foods in cold storage areas under Temperature control;
- check and record the temperature of food inside the refrigerator using a thermometer — it should always be 5°C or colder;
- Check that the pouch or barrier seal has not been damaged during storage.
- all foods need to be stored in clean and covered food grade containers or wrapped in a protective covering, such as plastic;
- make sure that the cold storage area is not overcrowded with food, as air will not be able to circulate and keep food cold;
- make sure that raw food is separated from ready-to-eat food;
- check that water and condensation from raw foods will not drip onto ready-to-eat food;

- make sure food does not stay in refrigeration for periods of time that may render the food unsuitable. Identifying and date marking the food will allow you to use the oldest stock first;
- do not use food that is past its ‘use by’ date and check food that is past its ‘best before’ date to ensure it is not damaged or deteriorated;
- check that the inside of cold storage equipment is clean and free from mould;
- clean refrigerators in accordance with your cleaning schedule;
- breast milk can be stored in a refrigerator for up to 48 hours.

Corrective actions

- if cold storage equipment is operating above 5°C, adjust the Temperature controls and recheck the temperature again within half an hour and record;
- if the pouch or barrier seal is damaged do not use the product, it must be thrown out.
- if cold storage equipment is found to be unable to keep food at 5°C or below, have the equipment serviced/repaired;
- throw away potentially hazardous food that has been above 5°C for two (2) hours or more;
- throw away ready-to-eat food that has been ‘cross contaminated’ by raw food;
- throw away food that is past its ‘use by’ date or food that is damaged, deteriorated or perished;
- throw away contaminated food or food that has been identified as unsafe or unsuitable;
- have a refrigeration mechanic check and service refrigerators and cold rooms in accordance with manufacturer’s instructions or when required.

The Cook/Food Safety Supervisor will keep the following records

Record No. 4 –Temperature Control Log ~ Appliances

Record No. 5c – Nursery Temperature & Puree Reheat Log

Record No. 3b – Bottle receipt

Record No. 7a - Thermometer Calibration Log

Please refer to the following support programs:

Support Program No. 1 – Food premises and equipment

Support Program No. 2 – Cleaning and sanitising

Support Program No. 4 – Temperature control

Support Program No. 6 – Waste management

Support Program No. 11 – Feeding bottles

Activity 5 – Frozen storage

Freezing is an excellent way of keeping potentially hazardous foods for long periods. There is a danger that if frozen food is thawed to above 5°C, and then refrozen, bacteria that have multiplied when the food is thawed can also be frozen. If frozen food begins to thaw, it should be used straight away, and never refrozen.

Hazards

- frozen food that is stored for long periods of time can deteriorate, compromising the suitability of the food;
- if the temperature rises, frozen food may start to thaw and allow bacteria to multiply;
- foreign matter, chemicals or pests can contaminate food if not properly covered or protected;

Controls and monitoring

- frozen food needs to be stored frozen hard (not partially thawed), to stop bacteria from multiplying;
- make sure food is stored and covered in clean containers. It should be clearly labelled and dated to allow for stock rotation;
- don't overcrowd frozen storage areas as air will not be able to circulate and keep food cold;
- make sure that packaging isn't damaged;
- keep freezers clean;
- check the food in your freezer weekly to see if food is contaminated, damaged, deteriorated or perished.

Corrective actions

- have the freezer serviced if it can't keep food frozen hard;
- if the freezer stops working and food partly thaws, place the food in the refrigerator until it is completely thawed, then use as a refrigerated food;
- if food is completely thawed, but is colder than 5°C, place food in the refrigerator and use as a refrigerated food, or use straight away;
- if you're not sure how long the freezer hasn't been working properly, or you are unsure about the safety of any food, throw the food away;
- throw away contaminated, damaged, deteriorated or perished food.

The Cook/Food Safety Supervisor will keep the following records

Record No. 4 –Temperature Control Log ~ Appliances

Record No. 7a - Thermometer Calibration Log

Please refer to the following support programs:

Support Program No. 1 – Food premises and equipment

Support Program No. 2 – Cleaning and sanitising

Support Program No. 4 – Temperature control

Support Program No. 6 – Waste management

Support Program No. 11 – Feeding bottles

Activity 6 - Thawing

Thawing frozen potentially hazardous food may pose a food safety risk if the temperature of the food is between 5°C and 60°C during thawing, allowing food poisoning bacteria to grow. The food safety risk is much higher for frozen ready-to-eat potentially hazardous food being thawed than for frozen raw potentially hazardous foods that will be cooked or otherwise processed to make them safe before eating.

Ready-to-eat frozen potentially hazardous foods should be thawed in a refrigerator operating at 5°C or below, or alternatively in the microwave. If these foods are thawed at room temperature, food poisoning bacteria may grow in the food and as the food will not undergo any further processing (such as cooking) before it is eaten, the bacteria will not be destroyed. It is important that, if the food is thawed at room temperature the time that the food is at temperatures between 5°C and 60°C needs to be noted to ensure that safe time limits are not exceeded. The total safe time that ready-to-eat potentially hazardous food can be outside Temperature control is discussed in Support Program 4.

Hazards

- thawing potentially hazardous food out of refrigeration can allow bacteria to multiply (i.e. under running water or on the bench at room temperature);
- bacteria in juices from raw or thawing potentially hazardous food can drip onto ready-to-eat food and contaminate it. This is one example of cross contamination;
- the centre of partially thawed potentially hazardous food may be frozen and may not cook properly, allowing bacteria to survive;
- food may become contaminated during thawing from foreign matter, pests or poor personal hygiene and handling.

Controls and monitoring

- plan ahead and allow sufficient time to thaw potentially hazardous food in the refrigerator. Some food can take as long as one or two days to completely thaw;
- Label and date foods when removed from the freezer and placed in the fridge.
- alternatively, thaw potentially hazardous food in the microwave. However, there may be uneven heating of the food using this method;
- remember to thaw raw frozen food on a shelf below ready-to-eat food. This will ensure that cross contamination (the juices from thawing food falling onto ready-to-eat food) does not occur;
- keep all food protected, covered, wrapped or in a food grade container while thawing;
- Use thawed food within 48hrs of thawing.
- do not re-freeze thawed food;
- check that ready-to-eat foods are protected from cross contamination by thawing foods;
- small portions of raw frozen meat and fish may be able to be safely cooked without complete thawing, however, large portions of food should be completely thawed before cooking.

Corrective actions

- do not use potentially hazardous food until it is completely thawed;
- throw away thawed potentially hazardous food that has been left to stand at above 5°C for more than two (2) hours;
- throw away food that has been contaminated during thawing;
- throw away any food that has been frozen more than once.

The Cook/Food Safety Supervisor will keep the following records

Record No. 4 –Temperature Control Log ~ Appliance

Record No. 7a - Thermometer Calibration Log

Please refer to the following support programs:

Support Program No. 1 – Food premises and equipment

Support Program No. 2 – Cleaning and sanitising

Support Program No. 4 – Temperature control

Support Program No. 6 – Waste management

Support Program No. 11 – Feeding bottles

Activity 7 - Preparation

Even the freshest raw food contains bacteria right from the start, so it's important to follow the steps listed below to help prevent food-borne illness. Preparation means preparing food for cooking, packaging, reheating, serving or sale.

There are three possible ways that food can become unsafe to eat:

1. Biological - in the right conditions, bacteria will multiply;
2. Physical - caused by things that should not be in food, like dirt, hair, glass or stones;
3. Chemical - caused by chemicals, such as cleaning agents, detergents and fly sprays.

By preventing each of these hazards, you can break the food-borne illness chain, prevent food-borne illness and prepare safe food.

Hazards

- people who do not understand safe food preparation practices can accidentally contaminate food;
- bacteria can be transferred to food from unwashed hands and clothing;
- if potentially hazardous food is left too long out of Temperature control, bacteria can multiply and cause a food-borne illness;
- bacteria can be transferred to food from equipment and utensils;
- bacteria on raw potentially hazardous food, including food used for garnishing can contaminate ready-to-eat food;
- foreign objects may fall into uncovered food;
- cleaning chemicals that are not stored or labelled properly may be misused resulting in contamination of food;
- persons who have a food-borne illness or have the symptoms of a food-borne illness or a condition may contaminate food;
- unwashed fruit and vegetables may contain contaminants such as dirt or chemicals;
- unclean wiping cloths can spread bacteria.

Controls and monitoring

- ensure that food handlers have appropriate skills and knowledge for each food preparation task;
- check that food preparation surfaces, equipment and utensils are cleaned and sanitised before you use them;
- always wear or change into clean clothes before preparing food;
- wash your hands properly before touching food, after using the toilet or touching hair or face;
- minimise the time that potentially hazardous food is above 5°C and return food to the refrigerator during any break in preparation;
- make sure that ready-to-eat food is kept apart from raw ingredients during preparation.

- if possible, use separate utensils and cutting boards when preparing raw food and ready-to-eat food (these may be colour coded for easy recognition, but this is not essential). Alternatively, prepare ready-to-eat food and raw food separately, washing, sanitising and thoroughly drying cutting boards and utensils between use;
- wash fruit and vegetables intended for immediate consumption including those were the skin is not intended to be eaten;
- wiping cloths should be replaced frequently (e.g. daily) and cleaned, rinsed and dried between uses;
- throw away single use items after one use;
- make sure that cleaning chemicals are stored in a designated area and are kept in properly sealed and labelled containers;
- when preparing formula, follow the manufacturer's instructions carefully.

Corrective actions

- throw away any food contaminated by dirty equipment;
- throw away food where there is any chance that contamination or cross contamination has occurred;
- re-train food handlers that have been found to be mishandling food;
- remind people preparing food of good hygiene practices and retrain where necessary;
- throw away food that has been between 5°C and 60°C for more than two (2) hours.

The Cook/Food Safety Supervisor will keep the following records

Record No. 4 –Temperature Control Log ~ Appliances

Record No. 6a - Daily Cleaning & Sanitising Schedule

Record No. 7a - Thermometer Calibration Log

Please refer to the following support programs:

Support Program No. 1 – Food premises and equipment

Support Program No. 2 – Cleaning and sanitising

Support Program No. 3 – Personal hygiene and health of food handlers

Support Program No. 4 – Temperature control

Support Program No. 6 – Waste management

Support Program No. 10 – Staff training

Support Program No 12 – Production of Sandwiches

Activity 8 - Cooking

Where a process step is needed to reduce to safe levels any pathogens that may be present in the food, you must use a process step that is reasonably known to achieve the microbiological safety of the food. The safety of food is usually achieved through cooking and the cooking step must be adequate to achieve this.

Hazards

- potentially hazardous foods, which are not fully cooked, will not be safe to eat, as bacteria will not be killed;
- food may be contaminated after the cooking process, for example: unclean equipment or utensils may add bacteria to the food.

Controls and monitoring

- soups, sauces, gravies and casseroles that use raw ingredients should be brought to a boil, which will prevent bacteria surviving the cooking process;
- use a thermometer to check that potentially hazardous foods like rotating spits, rolled roasts and whole chickens are thoroughly cooked. The internal temperature of these foods must reach at least 75°C;
- always use clean equipment and utensils during cooking;
- using a clean and sanitised probe thermometer, record a sample of these internal temperatures on a daily basis;
- check that all staff members know how to use a thermometer and how and where to record temperatures.

Corrective actions

- if the temperature in the centre of the potentially hazardous food does not reach at least 75°C, continue cooking until the internal temperature is achieved;
- check recipes and cooking times if the centre of the potentially hazardous food does not reach the required temperature, adjust as necessary.

The Cook/Food Safety Supervisor will keep the following records

Record No. 5a – Temperature Control Log - Cook/Cool/Reheat & Serve

Record No. 7a - Thermometer Calibration Log

Please refer to the following support programs:

Support Program No. 1 – Food premises and equipment

Support Program No. 2 – Cleaning and sanitising

Support Program No. 3 – Personal hygiene and health of food handlers

Support Program No. 4 – Temperature control

Activity 9 – Cooling food

If you cook potentially hazardous food that you intend to cool and use later, you need to cool the food to 5°C or colder as quickly as possible. There may be food poisoning bacteria in the food even though it has been cooked. Faster cooling times limit the time when these bacteria are able to grow or form toxins.

When cooling cooked potentially hazardous food, cool the food within the following timeframes:

- **from 60°C to 21°C within two hours; and**
- **from 21°C to 5°C within a further four hours.**

This means you have a maximum of six hours to cool food from 60°C to 5°C or below.

If you don't know how fast your food is cooling, use a clean and sanitised probe thermometer to measure the warmest part of the food – usually in the centre. To chill food quickly, break it up into smaller portions in shallow containers. Take care not to contaminate the food as you do this.

Hazards

- potentially hazardous food that is not cooled quickly enough can allow bacteria to multiply and cause a food-borne illness;
- foreign objects may fall into uncovered food;
- unclean food containers used for cooling potentially hazardous food can contaminate the food with food poisoning bacteria.

Controls and monitoring

- using a clean and sanitised probe thermometer, check that the temperature at the centre of potentially hazardous food (including pureed baby food) reduces from 60°C to 21°C within two (2) hours and from 21°C to 5°C within a further four (4) hours;
- check that the potentially hazardous food is being cooled in an appropriate clean, uncontaminated storage container;
- protect storage containers from contamination and label with the type of food and the date before placing into refrigerator or freezer;
- potentially hazardous food can be left at room temperature until it drops to 60°C (this temperature should be checked with your probe thermometer), the food can then be put in the refrigerator to continue cooling;
- do not put hot food straight from the oven or stove into a refrigerator, or freezer, because it can cause the refrigeration temperature to rise. A guide to when to put cooked food in the refrigerator is to let it stand for 20-30 minutes prior to placing under refrigeration;
- check that the temperature inside the refrigerator does not rise higher than 5°C while cooling food;
- divide potentially hazardous food into smaller batches and use shallow containers (for example less than 5cm deep), Ziploc bags or ice trays to help it cool quicker;

- make sure there is adequate air circulation around containers by not overloading refrigerators or freezers;
- never mix left-overs with a new batch of cooled food;
- separate raw and cooked foods.

Corrective actions

- throw away food if the above cooling times and temperatures have not been reached;
- if refrigerator temperatures rise above 5°C during the cooling of food, review and modify cooling practices to ensure that temperatures remain below 5°C;
- discard any potentially hazardous food that may have been contaminated during cooling.

The Cook/Food Safety Supervisor will keep the following records

Record No. 5a –Temperature control log - Cook/Cool/Reheat & Serve

Record No. 7a - Thermometer Calibration Log

Please refer to the following support programs:

Support Program No. 1 – Food premises and equipment

Support Program No. 2 – Cleaning and sanitising

Support Program No. 4 – Temperature control

Support Program No. 6 – Waste management

Activity 10 – Reheating

Bacteria can grow in food that is reheated too slowly. If you reheat previously cooked and cooled potentially hazardous food, you must reheat it to 75°C or hotter.

You should aim to reheat food to 75°C within a maximum of two hours to minimise the amount of time that food is at temperatures that favour the growth of bacteria or formation of toxins.

Pre-cooked food commercially supplied must be reheated in accordance with the procedures set out in the manufacturer's instructions.

After reheating to 75°C the food can be cooled to a safe temperature prior to consumption.

Hazards

- bacteria that may have survived the cooking process or bacteria that may have been introduced since the cooking process can multiply if potentially hazardous food is reheated too slowly;
- Insufficient volume of water in the large pot or water bath may not cover the pouches and lead to uneven heat transfer.
- Overcrowding of pouches in the large pot or water bath can interfere with the transfer of heat to the product and slow the process so that the food does not reach 75°C within two hour or less.
- Food items that are solid or clumped together may not transfer heat to the core of the product efficiently. This could lead to uneven heating or cold spots.
- bacteria can multiply in potentially hazardous food that is not reheated to 75°C or above;
- bacteria from unclean equipment or utensils may contaminate reheated food;
- foreign objects can contaminate uncovered or unprotected food;

Controls and monitoring

- always use clean & sanitised equipment and utensils to handle reheated food;
- always use a clean & sanitised thermometer to check the temperature of the food.
- always use a clean utensil for taste testing and never reuse;
- potentially hazardous food that has been cooked and cooled should only be reheated once.
- food may be reheated in a microwave, but operators should be aware of the possibility of uneven heating using this technique.

Simmer in the Bag:

- When reheating food in a large pot or water bath, follow the instructions supplied by the food manufacturer.

- Fill the large pot or water bath with sufficient hot water, allowing enough space for the bags to be submerged without the water boiling over the side.
- Bring the water to the boil. Carefully place bags into the water (using tongs). Adjust heat to maintain a gentle simmer.
- Ensure the bags remain free moving in the water while reheating. Direct contact with the base of the heating vessel could result in split bags.
- Heat contents until core temperature reaches 75°C.
- Stir potentially hazardous food or agitate pouches in the water bath during reheating to ensure the heat is evenly dispersed throughout the food;
- Do not place more than four (4) large pouches or 8 small pouches (or equivalent) in the water bath or each large pot (18Lt) at one time. Allow plenty of space between pouches when reheating.
- Using a thermometer (clean & sanitised), check that the temperature at the centre of potentially hazardous food being reheated reaches at least 75°C within two hours;
- When checking the temperature of pouches in the water bath use the following procedure (recommended by the manufacturer):
  - Wearing protective gloves, and using a perforated spoon or scoop, remove the pouch from the water bath
  - Carefully squeeze the pouch to ensure there are no lumps or cold spots, especially with pouches of rice, pasta or vegetables.
  - Place the pouch on a clean cloth or paper towel. Fold the pouch over the probe of the digital thermometer and hold for one minute or until the temperature reading stabilises.
  - If the temperature is more than 75°C record the temperature on the heating record and serve or hot hold the food.
  - If the temperature is less than 75°C return the pouch to the water bath and continue to heat.

Microwave Oven:

- Heat, unopened, in the microwave or
- Decant into an approprate clean & sanitised container and microwave
- Heat until the core temperature of the food is 75°C.
- Puree for babies must be reheated quickly to at least 75°C in the microwave oven. It must then be cooled to a safe temperature for consumption and served immediately
- maintain reheated potentially hazardous food at 75°C or above until required for service;

Stove Top/ Electric frypan Reheating

- Open bag and transfer contents to an appropriate non-stick pan.
- Stir until core temperature of the contents reaches 75°C.

Oven Reheating

- Decant into an appropriate container, if required

- Reheat until the core is 75°C
- Cover with foil if necessary

Corrective actions

- if, upon opening the pouch, the core temperature of the food is found to be below 75°C transfer the food to a suitably sized, microwave oven proof container and continue to heat, in the microwave oven , on stove to the food is above 75°C.
- If when reheating on the stove top, in an electric fry pan or in the oven if the core temperature of the food is below 75°C continue reheating until 75°C or above is achieved.
- discard potentially hazardous food if the temperature at the centre has not reached 75°C in two hours;
- use immediately any potentially hazardous food that has been held between 5°C and 60°C for up to 2 hours, but discard food that has been held between 5°C and 60°C for more than two (2) hours;
- discard reheated food if left over;

The Cook/Food Safety Supervisor will keep the following records

Record No. 5 – Heating Log (for commercially supplied meals)

Record No. 5a – Temperature Control Log - Cook/Cool/Reheat & Serve

Record No. 5c – Nursery Temperature & Puree Reheat Log

Record No. 6a – Daily Cleaning and Sanitising

Record No. 7a - Thermometer Calibration Log

Please refer to the following support programs:

Support Program No. 1 – Food premises and equipment

Support Program No. 2 – Cleaning and sanitising

Support Program No. 4 – Temperature control

Support Program No. 6 – Waste management

Support Program No. 11 – Feeding bottles

Activity 11 – Hot Holding

Holding food at temperatures where bacteria can multiply can cause a food-borne illness.

Hazards

- bacteria that may have survived the cooking process or bacteria that may have been introduced since the cooking process can multiply if potentially hazardous food is held at a temperature below 60°C;
- bacteria from unclean Hot holding equipment or utensils may contaminate reheated food;
- foreign objects can contaminate uncovered or unprotected food;

Controls and monitoring

- ensure the hot holding equipment is clean and pre-heat before use;
- use a temperature setting on hot holding equipment that keeps the food at or above 75°C;
- hot holding equipment must protect the food from contamination from foreign objects;
- using a clean and sanitised thermometer, check that the temperature of food being hot held is being maintained at 75°C or above;
- ensure hot holding equipment is regularly maintained;
- check that hot holding equipment is kept clean;
- food may be reheated in a microwave, but operators should be aware of the possibility of uneven heating using this technique.

Corrective actions

- use immediately any potentially hazardous food that has been held between 5°C and 60°C for up to 2 hours, but discard food that has been held between 5°C and 60°C for more than two (2) hours;
- discard reheated food if left over;
- if hot holding equipment cannot maintain food temperatures above 75°C, check whether this is because too much food is being held in the unit;
- call service agent if equipment fails to work correctly;
- discard contaminated food;
- discard any breast milk or formula not consumed.

The Cook/Food Safety Supervisor will keep the following records.

Record No. 5 – Heating Log (for commercially supplied meals)

Record No. 5a – Temperature Control Log - Cook/Cool/Reheat & Serve

Record No. 5c - Nursery Temperature & Puree Reheat Log

Record No. 6a – Daily Cleaning and Sanitising

Record No. 7a - Thermometer Calibration Log

Please refer to the following support programs:

Support Program No. 1 – Food premises and equipment

Support Program No. 2 – Cleaning and sanitising

Support Program No. 4 – Temperature control

Support Program No. 6 – Waste management

Support Program No. 11 – Feeding bottles

Activity 12 – Serving, self-serve and displaying food

Serving food safely relies on food handlers practising good personal hygiene and handling food safely, which includes avoiding cross contamination. In regard to self-service, staff will need to monitor the way children use the utensils to ensure that food is not being contaminated.

Hazards

- delays in serving food can allow food poisoning bacteria to multiply;
- food poisoning bacteria can multiply if potentially hazardous food is kept between 5°C and 60°C;
- unclean serving utensils and other equipment may contaminate food;
- poor food handling by staff and/or customers may contaminate food;
- food may become contaminated by foreign objects that have fallen into uncovered or unprotected food;
- use of display decorations and garnishes can contaminate food;
- food poisoning bacteria can be transferred from an old batch of food to a new batch if they are mixed together; and
- some people can be severely allergic to certain types of food.

Controls and monitoring

- serve food as quickly as possible after preparation and take into account the requirements of the 4-hour/2-hour guide;
- don't prepare food too far in advance of serving;
- ensure that people who serve food or supervise self-service food have appropriate skills and knowledge for the tasks that they do;
- ensure that if staff serving food are using gloves that they understand how to use gloves safely;
- provide separate clean utensils for each food on display, or provide other methods of dispensing food that minimises food becoming contaminated;
- throw away single use items after using them, including straws, paper towels, cups and plates;
- Never mix old food with fresh batches;
- keep cold food at 5°C or below if holding food cold;

- never reuse any self-serve food that is left over, discard it immediately
- make sure children do not share food, plates or utensils. Remind them that sharing during meals can spread germs that might make them or other children sick.

Corrective actions

- potentially hazardous food that has been kept between 5°C and 60°C for less than two hours (cumulative time) must be refrigerated or used immediately;
- potentially hazardous food that has been kept between 5°C and 60°C for longer than two hours (cumulative time) must be discarded;
- throw away any food you suspect may be contaminated; and
- replace soiled serving utensils with clean ones if there has been any possibility of misuse.

The Cook/Food Safety Supervisor will keep the following records

Record No.5 – Heating Log (for commercially supplied meals)

Record No. 5a – Temperature Control Log - Cook/Cool/Reheat & Serve

Record No.5c – Nursery Temperature & Puree Reheat Log

Record No. 6a – Daily Cleaning and Sanitising

Record No. 7a - Thermometer Calibration Log

Please refer to the following support programs:

Support Program No. 1 – Food premises and equipment

Support Program No. 2 – Cleaning and sanitising

Support Program No. 3 – Personal hygiene and health of food handlers

Support Program No. 4 – Temperature control

Support Program No. 6 – Waste management

Support Program No. 10 – Staff training

Activity 13 – Transporting food

This activity covers temperature-controlled transporting of Hot and Cold food items from our commercial kitchen to our sister centre (Brewer St).

-It is essential that our vehicles and equipment used to transport food are designed and constructed to protect the food.

Hazards

- dust, dirt, chemicals, pests or other foreign objects may contaminate unprotected food;
- food poisoning bacteria can multiply if potentially hazardous food is transported between 5°C and 60°C; and
- food poisoning bacteria can be transferred from raw food to ready-to-eat food if transported incorrectly. This is called cross contamination.

Controls and Monitoring

- All foods for transport are kept in sealed plastic containers or securely wrapped to protect food from becoming contaminated.

•—all ready-to-eat food must be kept separate from raw food.

- All foods for transport will be packed into appropriately insulated boxes and transported either hot (>60°C) or cold (<5°C).
- check that cold food is transported at 5°C or colder.
- if food is transported between 5°C and 60°C discard after two hours.
- make sure that the food is transported away from any chemicals that might contaminate the food; and
- make sure that the delivery vehicle and transport boxes are clean, and food is packaged correctly.

Corrective Actions

- throw away food that has become contaminated (e.g. foreign objects, chemicals);
- throw away ready-to-eat food that has been contaminated by raw food;
- potentially hazardous food that has been kept between 5°C and 60°C for less than two hours (cumulative time) must be refrigerated or used immediately;
- potentially hazardous food that has been kept between 5°C and 60°C for longer than two hours must be discarded;

- review the food transport and other relevant activities if potentially hazardous food is being held between 5°C and 60°C for two (2) hours or longer, including any such time prior to and after transport and before using the food.

The Food Safety Supervisor will maintain the following records:

Record No. 5b – Brewer St Transport Log

Record No. 6 – Temperature Control Sheet – Chilled Storage & Frozen Storage

Record No. 8 – Cleaning and Sanitising (including eskies and vehicle).

Please refer to the following support programs:

Support Program No. 1 – Food premises and equipment

Support Program No. 2 – Cleaning and sanitising

Support Program No. 4 – Temperature control

Support Program No. 6 – Waste management

Activity 14 – Allergens Management

Certain foods can cause some people to have an allergic reaction which can vary in severity from mild upsets to severe anaphylactic reactions. It is important that you are able to identify which of your products contain allergens.

Hazards

- foods containing allergens may cause severe reactions in sensitive people;
- common allergens include: gluten (found in wheat, rye, barley and oats and from foods containing these products), crustacea (shellfish) and crustacea products, egg and egg products, fish and fish products, soy beans and soy bean products, peanuts and other nut products, milk and milk products, sesame seeds and sesame seed products, lupins & lupin products and sulphites more than l0mg/kg;
- foods may become contaminated with allergens if processes aren't followed;
- staff who are unaware of a customer's allergies may serve food containing allergens;
- incorrect, contaminated or damaged packaging materials may not offer adequate protection for food.
- packaging material that has come into contact with chemicals may contaminate the safety or suitability of the food being packed. Unclean packaging material may contaminate food;
- an unclean packaging area may contaminate food being packed.

Controls and monitoring

- identify foods containing allergens on menus;
- Maintain a list in the kitchen (and relevant serving rooms) of children with allergies, including severity of reaction and necessary treatment.
- prepare special meals separately from normal meals;
- advise staff serving food of special requirements;
- check packaging for damage and use only clean uncontaminated packaging materials;
- store packaging material in a designated area, away from cleaning chemicals, and other matter that might cause contamination;
- check that materials being used for packaging are appropriate to the food being packed, for example: some packaging materials may not be appropriate for acidic foods, refrigeration, freezing or microwaving;
- make sure that the packaging material being used will not contaminate the food being packed, including physical and chemical contamination;
- make sure that the area used for packing is clean and sanitary before starting and during work;
- food handlers need to observe high levels of personal hygiene and ensure they do not directly or indirectly contaminate food;

- ensure that there are adequate systems/processes to deal with Customer complaints or Food recalls.

Corrective actions

- food that may contain an allergen should not be served to sensitive children. It may still be used in the generic meals;
- update menus to identify foods containing allergens;
- contact supplier or manufacturer of packaging material if packaging material is damaged or contaminated and replace;
- revise cleaning and sanitising procedures if they are inadequate;
- throw out food that has been contaminated by packaging or during packaging process;
- recall incorrectly labelled products or possibly contaminated products that may have been received and stored at the centre.
-

The Cook/Food Safety Supervisor will keep the following records

Record No. 6a – Daily Cleaning and sanitising

Record No. 6b - Weekly Cleaning and Sanitising

Record No. 6c - Monthly/Quarterly Cleaning

Record No. 7 – Equipment maintenance

Record No. 8 – Pest control

Record No. 9 – Food recall

Record No. 10 – Customer complaints

Please refer to the following support programs:

Support Program No. 1 – Food premises and equipment

Support Program No. 2 – Cleaning and sanitising

Support Program No. 3 - Personal Hygiene and Health of Food Handlers

Support Program No. 4 – Temperature control

Support Program No. 5 – Pest control

Support Program No. 6 – Waste management

Support Program No. 7 – Product recall schedule

Support Program No. 8 – Customer complaints

Support Program No. 10 – Staff training

Support program 1 – Food premises and equipment

Our centre must ensure that fixtures, fittings, equipment and transport vehicles are designed and constructed so as to allow ease of cleaning. Our centre also ensures that the necessary services of water, waste disposal, light, ventilation, cleaning and personal hygiene facilities, storage space and access to toilets are provided.

Water supply

Our centre has an adequate supply of potable water for all activities that require water, unless it can be demonstrated that the use of non-potable water for a specific purpose, for example, fire-fighting will not affect the safety of the food.

Sewage and waste-water disposal

Our centre has a sewage and waste-water system that will effectively dispose of all sewage and waste water. Our system has been constructed and located so that it will not pollute the water supply or contaminate food.

Storage of waste and recyclable matter

Our centre has capacity to hold all the garbage and recyclable matter on the food premises until collection or removal. Our storage is:

- enclosed or lidded so that pests cannot get access to the garbage or recyclable material; and
- designed and constructed from non-porous materials so that they may be easily and effectively cleaned.

Ventilation

Our centre has sufficient natural or mechanical ventilation to effectively remove fumes, smoke, steam and vapours.

Lighting

Our centre has a lighting system that provides sufficient natural or artificial light for the activities on the food premises.

Floors, walls, and ceilings

Floors, walls, and ceilings of our centre have been designed and constructed so they:

- can be easily and effectively cleaned;
- are unable to absorb food particles, grease or water;
- do not allow the ponding of water; and
- are sealed to prevent the entry of dirt, dust and pests.

Fixtures, fittings, and equipment

Fixtures, fittings, and equipment are adequate for the production of safe food and fit for their intended use. All fixtures, fittings and equipment are designed, constructed, located and installed so that they:

- will not contaminate food;
- can be easily and effectively cleaned;
- provide easy access to floors, ceilings, and other surfaces for effective cleaning;
- are unable to provide spaces where pests may breed;
- all food contact surfaces of fixtures, fittings and equipment must be:
  - able to be effectively cleaned and/or sanitised;
  - unable to absorb food particles, grease or water;
  - constructed with material that will not contaminate food.
- all eating and drinking utensils must be:
  - able to be easily and effectively cleaned and sanitised. This includes the appropriate design of equipment used to clean utensils must be designed to ensure that effective cleaning and sanitising can be achieved;
  - must not be chipped, broken or cracked.
- hand washing facilities must be:
  - located in food preparation areas and adjacent to toilets of permanent fixtures;
  - supplied with warm running potable water;
  - of a size that allows easy and effective hand washing;
  - clearly designated for the sole purpose of washing hands, arms and face;
  - supplied with soap or other item that may be used to thoroughly clean hands; and
  - provided with single use towels or other means of effectively drying hands and a container for used towels.

Storage facilities

We have adequate storage space for the storage of items that are likely to be a source of contamination of food, including chemicals, clothing and personal belongings. Storage facilities must be located where there is no likelihood of stored items contaminating food or food contact surfaces.

Toilet facilities

We have adequate toilets available for the use of our food handlers.

Food transport vehicles

Vehicles used to transport food are designed and constructed to protect food during transport. Parts of vehicles used to transport food are designed and constructed so that they can be effectively cleaned.

Maintenance

Regular maintenance is essential to ensure our premises, fixtures, fittings and equipment are maintained in a good state of repair and working order, so as not to compromise food safety and suitability.

Our premises, fixtures, fittings and equipment and those parts of vehicles that are used to transport food will be properly maintained to:

- prevent contamination of food from flaking plaster, paint, timber, broken glass, leaking pipes, etc.;
- enable effective cleaning and, if necessary, sanitising;
- ensure pests do not gain access to the building or vehicle from holes in ceilings, walls, etc.;
- ensure the equipment works as intended; and
- ensure any chipped, broken or cracked eating or drinking utensils are not used.

Calibrating thermometers

Our centre is required to have at least one probe thermometer accurate to **+/-1°C,** available for use at all times. The thermometer does not have to be expensive, but must meet the minimum requirements.

To ensure our thermometer meets the required accuracy, we will check the calibration once a month.

When we are calibrating our thermometer, it is important to use both the ice point and boiling point methods to ensure the thermometer is accurate in its upper and lower ranges.

Ice point calibration

To calibrate our thermometer using the ice point calibration method, follow these steps:

1. Fill a plastic container with crushed ice;
2. Mix enough chilled water to produce slurry, but not enough to float the ice;
3. Stir the slurry vigorously, insert the probe of the thermometer into the iced slurry;
4. Wait for at least three minutes and then record the reading;
5. The reading should be between **-1°C and + 1°C**. If the readings are not within this range change the battery and retest. If the problem remains replace the thermometer. Check the calibration of all new thermometer prior to use
6. Record your reading on **Record 7a - Thermometer calibration Log.**

Boiling point calibration

To calibrate our thermometer using the boiling point calibration method follow these steps:

1. Heat a saucepan of water on the stove;
2. Wait for the water to come to a continuous rolling boil;
3. Insert the probe of the thermometer into the water; (do not touch the bottom of the pan)
4. Wait for at least three minutes and then record the reading;
5. The reading should be between **99°C and 101°C**. If the readings are not within this range change the battery and retest. If the problem remains replace the thermometer. Check the calibration of all new thermometer prior to use
6. Record your reading on **Record 7a - Thermometer calibration Log.**

Mechanical calibration

Some thermometers may need to be calibration checked by their manufacturers six monthly.

Support program 2 – Cleaning and Sanitising

Our centre's Food Safety Supervisor has the skills and knowledge to ensure the correct procedures are followed for cleaning and sanitising specific equipment and utensils. The manufacturers recommendations are followed when cleaning particular items.

What is cleaning?

Cleaning in the food industry is a process that removes visible contamination such as food waste, dirt and grease from a surface. This process is usually achieved by the use of water and detergent. Micro-organisms (bacteria etc.) will be removed, but the cleaning process is not designed to destroy micro-organisms.

What is sanitising?

Sanitising is a process that destroys micro-organisms, thereby reducing the numbers of micro-organisms present on a surface. This is usually achieved by the use of heat and chemicals or chemicals.

Cleaning and sanitising should usually be done as separate processes. A surface needs to be thoroughly cleaned before it is sanitised as sanitisers are unlikely to be effective in the presence of food residues, grease and detergents.

What needs to be cleaned and sanitised?

Anything that comes into contact with food must be cleaned and sanitised. Items which do not come into contact with food need only be cleaned. The table below gives some examples.

Items to be cleaned and sanitised	Items to be cleaned
Plates and bowls	Floors
Cutlery	Walls
Glasses, cups and mugs	Ceilings
Utensils for preparing and serving food	Rubbish bins
Cutting boards	Windows
Preparation benches	Refrigerators
Storage containers and trays	Cool rooms and freezer rooms
Food display units	Light fittings
Food preparation sinks	Cupboards and shelves
Hand wash basins	Cleaning equipment (mop, buckets etc)

Processing fresh food using dirty equipment will transfer contamination and possibly harmful bacteria. Food utensils and equipment must be cleaned and sanitised before each use and between being used for raw food and ready-to-eat food. Equipment and utensils may also need to be cleaned and sanitised if they have been used for long periods to prepare or process potentially hazardous foods, e.g. meat slicers. The surfaces that food may come in contact with must also be cleaned and sanitised.

Six steps to proper cleaning

1. Pre-clean: scrape, wipe or sweep away food scraps and rinse with water;
2. Wash: use hot water and detergent to take off any grease and dirt. Soak if needed;
3. Rinse: rinse off any loose dirt or detergent foam;
4. Sanitise: use a sanitiser to kill any remaining germs;
5. Final rinse: wash off sanitiser (read sanitiser's instructions to see if you need to do this); and
6. Dry: allow to drip-dry if not possible, dry with a clean tea-towel.

How to sanitise

Most food poisoning bacteria are killed if they are exposed to chemical sanitisers, heat, or a combination of both.

To sanitise:

- soak items in water at 77°C for 30 seconds; or
- If you have a dish washer the rinse cycle water temperature must be at or above 82°C; or
- use a commercial sanitiser following the manufacturer's instructions; or
- soak items in water which contains bleach. The water temperature required will vary with the concentration of chlorine. The table following shows the amount of bleach required and the corresponding water temperature to make sanitising solutions.

	With household bleach (4% chlorine)			With commercial bleach (10% chlorine)		
Minimum water temperature	49°C	38°C	13°C	49°C	38°C	13°C
Concentration required	25 ppm	50 ppm	100 ppm	25 ppm	50 ppm	100 ppm
5 litres	3.12 mL	6.25 mL	12.5 mL	1.25 mL	2.5 mL	5 mL
10 litres	6.25 mL	1.5 mL	25 mL	2.5 mL	5 mL	10 mL
15 litres	31.25 mL	62.5 mL	13.5 mL	12.5 mL	25 mL	50 mL

ppm – parts per million

Support program 3 – Personal hygiene and health of food handlers

What is personal hygiene?

Food handlers' personal hygiene practices and cleanliness must minimise the risk of food contamination.

The most important things food handlers need to know are that they must:

- do whatever is reasonable to prevent their body, anything from their body or anything they are wearing, coming into contact with food or food contact surfaces;
- do whatever is reasonable to stop unnecessary contact with ready-to-eat food;
- wear clean outer clothing, depending on the type of work they do;
- make sure bandages or dressings on any exposed parts of the body are covered with a waterproof covering;
- do not eat over unprotected food or surfaces likely to come in contact with food;
- do not sneeze, blow or cough over unprotected food or surfaces likely to come into contact with food;
- do not spit or smoke where food is handled; and
- do not urinate or defecate except in a toilet.

Hand washing

Food handlers are expected to wash their hands whenever their hands are likely to contaminate food. This includes washing their hands:

- immediately before working with ready-to-eat food or after handling raw food;
- immediately after using the toilet;
- before they start handling food or go back to handling food after other work;
- immediately after smoking, coughing, sneezing, using a handkerchief or disposable tissue, eating, drinking or using tobacco or similar substances; and
- after touching their hair, scalp or a body opening.

How should food handlers wash their hands?

1. Use the hand washing facilities provided by the business;
2. Clean their hands thoroughly using soap;
3. Use warm running water; and
4. Dry their hands thoroughly on a single use towel or in another way that is not likely to transfer disease-causing organisms onto the hands.

Our food safety supervisor must also oversee personal hygiene requirements that aim to prevent contamination of the food resulting from the actions of a person handling food. Preventative measures include:

- washing hands;
- wearing clean clothing;
- avoiding contact with food; and
- covering wounds.

For more information, see the section on skills and knowledge.

Food businesses have specific responsibilities relating to the health of people who handle food, the provision of hand washing facilities, telling food handlers of their health and hygiene obligations and respecting the privacy of food handlers.

The health of food handlers

It is very important that people who may be suffering from or carrying certain illnesses or suffering from some conditions do not handle food or food contact surfaces. This is particularly important if they are likely to contaminate food while they are working.

If a food handler has ……	The food handler will ……
One or any of the following symptoms of foodborne disease: • diarrhoea • vomiting • sore throat with fever • fever • jaundice	1. Immediately inform the food safety supervisor 2. Seek medical attention 3. Not return to work until they have been symptom free for 48 hours
Been diagnosed with any of the following foodborne diseases: • Hepatitis A • Norovirus • Typhoid fever • Shigellosis • Staphylococcal or Streptococcal disease	1. Cease all contact with food and food contact surfaces 2. Not return to food handling duties until medical clearance is provided

An exposed wound or cut or infected skin sore	Cover with a bandage and highly visible waterproof colouring
Any discharge from their ears, nose or eyes	Take medication to stop any nasal or other discharge that may contaminate food

Our supervisor will not disclose any of the above medical information to anyone with the exception of the proprietor of the business or a food enforcement officer, without the consent of the food handler. The company will not use this information for any purpose other than to protect food from contamination.

Support program 4 – Temperature Control

Temperature control and monitoring is usually the first thing people think of and do to ensure safe food. The basis of Temperature control is to prevent the multiplication of food poisoning bacteria by either lowering or raising the temperature to a point where the bacteria either die or stop multiplying.

However, bacteria require certain environmental conditions for optimal growth. These are:

- temperature (between 5°C and 60°C – the temperature danger zone);
- time (some bacteria double every twenty (20) minutes in optimal conditions);
- pH (around 7 or neutral);
- water; and
- protein (food source).

By controlling, one or more of these elements, you can control bacterial growth. Water and pH are controlled in manufactured products such as tinned, pickled or dried foods. You can easily manage time and temperature of your food.

The use of time as a control for ready to eat potentially hazardous food

You are required to maintain the temperature of potentially hazardous food either at or below 5°C or at or above 60°C at all times,

As a general rule, the total time that a ready-to-eat potentially hazardous food can be at temperatures between 5°C and 60°C is 4 hours, **however for vulnerable populations e.g. Young children, a 2 hour limit will be applied.** The 4 hour limit is based on a worst-case scenario. After this time the food must be discarded. The total time is the sum of the time the food is at temperatures between 5°C and 60°C after it has been cooked or otherwise processed to make it safe. For example, if raw meat is cooked, count the time the food is at temperatures between 5°C and 60°C after it is cooked.

It is safe for potentially hazardous food to be between 5°C and 60°C for a limited time because, as discussed earlier, food poisoning bacteria need time to grow to unsafe levels.

The ‘2 hour/4 hour guide’ is summarised below.

Any ready-to-eat potentially hazardous food, if it has been at temperatures between 5°C and 60°C:

- for a total of less than 2 hours, must be refrigerated or used immediately;
- for a total of longer than 2 hours but less than 4 hours, must be used immediately; or
- for a total of 4 hours or longer, must be thrown out.

Use of time as a control for cooked and cooled potentially hazardous foods

Potentially hazardous food that has been cooked must be cooled in accordance with the following procedure:

- **cooled from 60°C to 21°C within 2 hours; and**
- **cooled from 21°C to 5°C within a further 4 hours.**

In order to cool food within these timeframes, you may need to alter the way you cool foods. Some examples may be:

- divide large volumes of cooked foods into smaller containers;
- cut or divide large roasts into smaller portions; and
- allow plenty of space between cooling items to allow circulation of cold air.

Support program 5 – Pest Control

What is a pest?

A pest is any animal that could contaminate food, either directly or indirectly. It includes, but is not limited to, birds, rodents, insects and arachnids (spiders).

Preventing pests

You must prevent pests, to the extent that it is practicable, from entering your premises and eradicate any pests that do enter. Excluding pests reduces the opportunities for contamination of food. Pests transmit spoilage and food poisoning micro-organisms, damage food and food packaging and might contaminate food with their bodies, faeces, urine and hair. In addition to contaminating food, rats and mice might nest in roof spaces and damage cables and pipes by gnawing.

The type of pest-proofing measures required will vary across Queensland. However, there are many well-known measures that will limit access by pests, such as:

- pest-proof doors and entrances into the building with flyscreen doors or self-closing doors;
- install mesh screens at opening windows or other ventilation openings;
- ensure drains, grease traps and ventilation pipes are sealed;
- seal openings where pipes pass through external walls to prevent pests such as rats and mice entering food handling areas; and
- install appropriate flashing to the base of wooden doors if there is a problem with mice gaining access through doorways.

It is not intended that premises be pest-proofed when there is no likelihood of pests gaining access. In some instances, the exclusion measures may be more appropriate to the whole complex, as in the case of a shopping mall containing a food hall.

You must also prevent the provision of harbourage for pests. Places in the premises that may provide harbourage should be eliminated. For example, where practicable, boxed-in areas that are difficult to completely seal should be opened up or provided with access for inspection and cleaning.

Due to the nocturnal habits of most pests, contamination of food may go unnoticed for some time until the infestation is large enough for pests to be spotted. In addition, it is difficult to eliminate large infestations.

Pest control Treatments

Our centre will have a professional Pest control operator apply treatments every 6 months.

Support program 6 – Waste management

Storage of garbage and recyclable matter

Our storage facilities for garbage and recyclable matter are suitable for the volume and types of garbage and recyclable material we produce. They must not provide a breeding ground for pests and are capable of being easily and effectively cleaned.

Storage facilities are intended to include all the areas and equipment used in connection with garbage and recyclable material storage. It includes:

- outside storage areas where bins are stored;
- other storage containers whether used outside the buildings or in food handling areas;

'Garbage and recyclable matter' includes food waste, paper, cardboard, glass, metal (whether recycled or not) and any other waste material produced by the business that has to be stored before it is removed.

The areas and bins where garbage and recyclable matter is stored must be able to be easily and effectively cleaned.

A food business must maintain the food premises to a standard of cleanliness where there is no accumulation of garbage, except in garbage containers; recycled matter, except in containers; food waste; dirt; grease; or other visible matter.

Waste food must be separated from other foods so that it cannot be used for human consumption. Waste food can include:

- food which has been left over by a customer;
- food which may have been contaminated and unsafe to consume;
- food that may be contaminated by pests, dirt or dust;
- food that may be contaminated by chemicals;
- food which is past its "use by" date;
- food that has been outside temperature control; and
- recalled food.

Support program 7 – Product recall schedule

We may be part of another business' recall plan and therefore are likely to play an important part in the retrieval of recalled food.

If we are informed that food that we use is subject to a recall, we will be notified either by the supplier or by Queensland Health with information regarding the product affected (e.g. food type, brand name, package description and size, batch number, flavour line or similar identification). It will also include information on what to do with the product.

If we are required to remove recalled stock from our facility, we must ensure the food is:

- removed from use immediately;
- clearly identified as recalled food; and
- held and kept separate from all other foods until it is disposed of in accordance with the instructions provided as part of the recall. Instructions will be provided by either the supplier of the food, or directly from the government enforcing the recall process.

If we are still unsure of what to do in the event of an official food product recall, an environmental health officer in a Queensland Health Public Health Unit will be able to provide specific advice.

Support program 8 – Customer complaints

It is important to determine the cause of a customer complaint so that you can prevent the problem from re-occurring.

If a complaint is received, the following actions should be taken:

- record when the complaint was reported, the person who reported the complaint and the product the complaint is related to;
- record details of the menu item, ingredient or dish;
- when these details have been recorded you will need to check the other records, such as food receipt and storage to determine if there were any problems detected; and
- if you find that the complaint may have resulted from lack of knowledge by staff, limited storage space, cross contamination, pests or as a result of products supplied by your supplier, then you will need to record what steps you followed to prevent the problem from re-occurring. This may also include amending your food safety program to prevent recurrence of the problem.

Examples of possible actions to take to prevent complaints from reoccurring are:

- re-training staff in the proper implementation of the food safety program;
- improve or update the maintenance of buildings or equipment; and
- if the supplier provided a poor quality product, you will need to inform the supplier and note the action taken by the supplier to prevent this problem happening again. If you have continuous problems with a supplier you should change to a supplier who can provide you with a constant quality product.

Support program 9 – Skills and knowledge

Staff responsibilities

An employee schedule allows us to record relevant information about the duties of employees involved in the handling of food. Assigning duties required by the food safety program to an individual or a position ensures that the duties are completed.

It is not necessary to assign duties to a specific person. If our food service operation rotates staff through different roles or shifts, it is sufficient to assign duties to a position. This means that whatever staff member is undertaking the position, the duties will be identical.

Food handlers in your premises are required to comply with your food safety program. The form may be used as a guide to recording employee's duties.

Food handler skills and knowledge

Food handlers are required to have skills and knowledge in food safety and food hygiene that is appropriate to the activities they perform.

The requirements for food handlers are identical to those for the designated food safety supervisor. However, food handlers are only required to acquire the skills and knowledge they need to perform their activities. For example, a food handler who is only responsible for serving food needs only skills and knowledge relating to serving food.

All food handlers and supervisors of food handling operations are required to have an adequate level of skills and knowledge of food safety for the work they do. The only exemption is for food handlers involved in charitable or community fundraising events that sell food that is not potentially hazardous or that will be eaten immediately after being cooked thoroughly. The requirements for skills and knowledge are contained in Food Safety Standard 3.2.2 Food Safety Practices and General Requirements. Specific training competencies in Queensland should be checked with your local government.

Strategies to ensure food handlers have the skills and knowledge required

- provide new and existing staff with a copy of Support Program 3 - Personal hygiene and health of food handlers and advise staff of their obligations as food handlers for each task that they do;
- staff, supervisors and managers should attend food safety courses conducted by local government or industry bodies;
- in-house training by business employees or the proprietor;
- distribution of relevant documentation to employees;
- having operating procedures in place that clarify the responsibilities of food handlers and supervisors;
- hiring a consultant to present a course to business employees; and
- formal training courses.

Examples of skills and knowledge required:

- receipt e.g. check that potentially hazardous foods are delivered below 5°C or above 60°C;
- storage e.g. store food in sealed containers to protect it from contamination;
- cooking e.g. potentially hazardous food must be cooked to a core temperature of 75°C;
- processing e.g. cool potentially hazardous food from 60°C to 21°C in 2 hours and from 21°C to 5°C within a further 4 hours;
- reheating e.g. reheat potentially hazardous foods to more than 75°C within one hour;
- reheating – Correct use of the Water Bath to heat food in pouches.
- display e.g. supervise food display to prevent contamination from customers;
- packaging e.g. only use packaging material that is not likely to contaminate food;
- transport e.g. transport potentially hazardous food under temperature control;
- disposal e.g. identify and separate food for disposal; and
- recall e.g. have a recall system in place if you are involved in wholesale supply, manufacture or importation.

Support program 10 – Staff Training

Developing and maintaining staff training will enable staff to meet the skills and knowledge requirements of the Food Safety Standards and comply with the food safety program. These standards require anyone undertaking or supervising food handling to have skills and knowledge of food safety and food hygiene matters, appropriate to their work activities.

Formal training is not necessarily required by all staff. Training can be defined as anything that increases the skills and knowledge of food handlers. There are many different things you can do and factors you should take into account to ensure that food handlers have the skills and knowledge they need for their work.

Examples:

- ‘in house’ training using a suitable training kit; KGF training video
- ‘in house’ training by other staff, the owner of the business.
- giving staff food safety and food hygiene information from reliable sources to read;
- developing standard operating rules and induction documents based on food safety requirements that set out the responsibilities of food handlers and their supervisors;
- signs located throughout work area (e.g. poster on how to wash hands located over hand basin);
- sending staff to food safety courses run by industry associations or hiring a consultant to run a course for the staff; and
- recruiting staff with formal industry-based training qualifications.

You can choose the approach that best suits your operation, provided you are confident that staff have the skills and knowledge needed for the work they do. A sample of a food handler skills and knowledge checklist that can be used to ensure food handlers have the appropriate range of specific skills, knowledge and responsibilities of their duties is included in the checklists following.

Food handler skills and knowledge checklist

As a food handler, you have certain legal obligations to help protect both your customers and you from potential food borne illness. Please complete this checklist after completing your food safety training. If you have any questions, ask your supervisor for advice.

Place your initials in each box once you have understood each section. It is important that you understand these obligations, so please ask for clarification from your supervisor if you require assistance.

Legal obligations

Obligations	Food handler signature
As a food handler, I must take all reasonable measures not to handle food or surfaces likely to come into contact with food in a way that is likely to compromise the safety and suitability of food.	
As a food handler, if I have a condition or a symptom that indicates that I may be suffering from a food borne disease, or if I know I am suffering from a food borne disease, or that I am a carrier of a food borne disease, whilst at work I must: • report this to my supervisor; • not engage in any handling of food where there is a likelihood that I might contaminate food as a result of the disease or condition; and • take all practicable measures to prevent food from being contaminated as a result of the disease or condition if my supervisor allows me to do other work on the food premises.	
As a food handler, I must notify my supervisor if I know or suspect that I may have contaminated any food that I have handled.	
As a food handler, when engaging in any food handling operation, I must: • take all practicable measures to ensure my body, anything from my body, and anything I am wearing does not contaminate food or surfaces likely to come into contact with food; • take all practicable measures to prevent unnecessary contact with ready-to-eat food; • ensure my outer clothing is of a level of cleanliness that is appropriate for the handling of food that I am involved with; • cover any exposed bandages and dressings with highly visible waterproof coverings; • not eat over unprotected food or surfaces likely to come into contact with food;	

• not sneeze, blow or cough over unprotected food or surfaces likely to come into contact with food; • not spit, smoke or use tobacco or similar preparations in areas in which food is handled; and • always use the designated toilet facilities.	
As a food handler, I must wash my hands: • whenever they are likely to be a source of contamination of food; • immediately before working with ready-to-eat food or after handling raw food; • immediately after using the toilet; • before commencing or re-commencing handling food; • immediately after smoking, coughing, sneezing, using a handkerchief or disposable tissue, eating, drinking or using tobacco or similar substances; and • after touching my hair, scalp or a body opening.	
As a food handler, I must wash my hands in the manner described below, when engaging in a food handling operation that involves unprotected food or surfaces likely to come into contact with food: • with warm running water; and • using soap	

Support program 11 – Feeding bottles

Feeding bottles accompanying children to a facility are considered a potentially hazardous food. The correct storage and handling of feeding bottles will ensure the milk remains safe and suitable for consumption.

Receipt

- All feeding bottles accompanying children to the facility are to be labelled with the child's name and time of receipt are to be placed immediately into the designated refrigerator.
- Any unnamed milk, unrefrigerated milk or milk that has been out of the refrigerator for an unknown period of time should be discarded.

Storage

- Breast milk can be stored in a refrigerator for up to 48 hours or in the freezer for 3 months.
- To prevent the growth of food poisoning bacteria, feeding bottles are to be kept cold until needed.

Preparation

- It is recommended that parents prepare all formula mixes for bottles.

Re-heating

- Frozen breast milk must be thawed quickly, but not placed into boiling water as it will curdle.
- Place the bottle/container under cold running water and gradually increase the water temperature until the milk becomes liquid. Test the temperature by dropping a little milk onto your wrist – it should be body temperature.
- Stand the bottle in warm water and heat until appropriate (body temperature).
- A microwave can be used for heating, however it is not recommended due to possible uneven heating. If a microwave is to be used, lightly shake the bottle at regular intervals during heating to ensure thorough and even distribution of heat.
- Serve the bottles to children immediately.
- Any breast milk or formula not consumed is to be discarded.

Support Program 12 – Production of sandwiches

STANDARD OPERATING PROCEDURE FOR MAKING SANDWICHES & WRAPS

Why:	Bacteria can multiply at warm temperatures. Store and display food at the correct temperatures to prevent bacteria from multiplying. Protect food from contamination.
Who:	Kitchen staff who are responsible for production and delivery of sandwiches and Wraps to care rooms
When:	Preparation of potentially hazardous food is being prepared (Sandwiches & Wraps)
Allergens	Ensure that Kitchen staff are aware of children with allergies in each care room. Prepare allergen free sandwiches/wraps separately and before other menu items containing allergens.
Equipment required:	• Bread knife • Spoons • Food trays • Plastic wrap • White cutting board.
Food items – Not Potentially Hazardous	• Sliced white, brown bread • Butter, margarine • Jam, Vegemite, Honey. • Baked Beans
Food items – Potentially Hazardous	• Sliced meats: ham, Devon, chicken. • Sliced cheese, Cream Cheese • Shredded lettuce, sliced tomato. sliced cucumber, grated carrot • Mashed Avocado • Condiments: Tomato Sauce, Mayonnaise
How:	1. Organise and set up equipment, ensuring the bench and equipment are clean 2. Sanitise bench and cutting board 3. Organise food items close by 4. Wash Hands and put on gloves 5. Lay out required amount of bread together 6. Spread butter/margarine on the bread. 7. Prepare sandwiches with non-potentially hazardous filling e.g. Jam. 8. Cut and place on food tray, cover with cling wrap and set aside. 9. Remove only the required amount of potentially hazardous filling from cold storage.

	10. Wash hands and put on new gloves before filling sandwiches/wraps 11. Prepare sandwiches/wraps with potentially hazardous filling e.g. Meat, cheese, salad. 12. Cut and place on food tray with other sandwiches, cover with cling wrap, label with care room or child (allergic), and refrigerate. **13.** Hold in refrigerator until delivered to the care room for service.
Delivery:	● Take covered tray/s of sandwiches out of the refrigerator and deliver to care rooms immediately. ● When returning to collect food trays ensure that all remaining sandwiches are disposed of.
Corrective action:	● Report if the refrigerator can't keep food at or below 5C ● Dispose any PHF food that has been warmer than 5°C for 2 hours ● Dispose any sandwiches that have been contaminated.
Other Support Programs	● Cold holding procedures and temperature checks. ● Thermometers are used and calibrated.
Record	● Staff Training on SOP or SOP sign off Sheet

- # Internal Review of Food Safety Program

We will conduct Monthly and Annual Internal Reviews of our food safety program. This will ensure our program is appropriate for our business and that all the relevant documentation is maintained to demonstrate compliance.

The Food Safety Supervisor will ensure the following records are maintained:

Record 13 Food Safety Program Review.

Amendment worksheet

The amendment worksheet is a means of recording any changes you have made to your food safety program. Remember that any major process changes will require your program to be re-submitted to the local government for accreditation. If you are unsure if your changes are considered major, contact your local government for assistance.

Name of document amended	Details of amendment	Removal document authorisation date	New document authorisation date	Old document removed by:

Frequently asked questions

You can use this section to get a brief answer to frequently asked questions regarding food safety programs. Please note that responses to these frequently asked questions are based on the requirements of Queensland's food safety legislation and are not reflective of other policies or requirements on your premises, such as infection control practices.

FAQ	Answer
How often do I need to monitor: • refrigeration units • other temperatures • personal hygiene • cleanliness • food receipt	There is no prescribed frequency for monitoring controls in your food safety program. The appropriate frequency must be determined on a case by case basis. The environmental health officer from your local government can assist in determining an appropriate frequency for your premises that will provide sufficient historical information without imposing resource intensive work practices.
Do I need to make up a dummy plate to verify my processes?	A dummy plate may be an effective means of verifying the food service process. However, as with monitoring, there is no prescribed frequency on how often this should occur.
What is the 2 hour/4 hour guide?	The 2 hour/4 hour guide is a scientifically validated method of using time to control the safety of ready-to-eat potentially hazardous food. See support program 4.
What is skills and knowledge?	Skills and knowledge is the requirement for all people involved in the handling of food to understand and demonstrate appropriate food safety and food hygiene practices.
Do I need to go to a training course to get skills and knowledge?	No. Skills and knowledge for food handlers can be obtained in many ways beyond formal training courses. However, contact your local government for information relating to the competencies required for a food safety supervisor.
Can I set my controls more stringent than the legislative requirements?	Yes. However, when your premises is audited, you need to demonstrate that you are complying with the requirements of your food safety program.
Can I designate more than one food safety supervisor?	Yes. Many facilities will have to have more than one person as a food safety supervisor who must be reasonably available while food handling is being undertaken.

What skills and knowledge does the food safety supervisor need?	The food safety supervisor must have the same skills and knowledge as all food handlers which they supervise. In addition, food safety supervisors must also meet certain competencies in food safety. Your local government will be able to advise you of these competencies.
What is safe and suitable food?	Food is considered to be unsafe if it is likely to cause physical harm (e.g. illness). Unsuitable food is damaged or deteriorated in a way to prevent its use (e.g. mould growth, foreign objects).
Can I use bleach to clean my benches?	Chlorine bleach is an acceptable chemical bleach for use in sanitising food contact surfaces and utensils.
Can I accept a product with broken packaging?	No. The Food Safety Standards specify that you must only accept food that is protected from the likelihood of contamination. Food receipt is the first point that you have real control over the safety of food. When you receive food in broken packaging, you cannot be sure that it has not been contaminated and should be returned to the supplier.
Can my food safety program be used for national accreditation?	Queensland Health is currently consulting with national bodies to establish recognised food safety programs developed under Queensland's legislative requirements for national accreditation purposes. Information will be distributed at the outcome of this consultation.
Do I have to wear hairnets, hats or gloves to handle food?	No. Hairnets and gloves are not a mandatory requirement of food legislation. However, food handlers are required to prevent food being contaminated by anything from their body (eg. hair, fingernails, bandaids, jewellery etc). Hairnets, hats and gloves may be the most effective means to prevent contamination, depending on the nature of your food handling activities.
Do I have to have a thermometer?	Yes. All food premises are required to have at least one probe thermometer accurate to +/- 1°C on the premises.
How do I check the temperature of packaged foods (e.g. milk, packaged frozen chickens)?	It is not expected that the temperature of these items be measured by breaking the packaging at the point of food receipt. This may lead to issues of contamination if undertaken outside in a delivery area. The most appropriate method is to place your

	thermometer between two packages (e.g. between 2 bottles of milk). If this method is used, it may take a slightly longer period for your thermometer to adjust and provide an accurate temperature.
Can the “cook’s dishes” be washed in the sink that is used to wash vegetables and salad ingredients? Does the sink have to be sanitised between use?	The Food Safety Standards require fixture, fittings and equipment adequate for producing safe and suitable food. If you regularly wash fruits and vegetables, you will be required to have a designated food preparation sink. This sink should not be used for washing equipment and utensils or hand washing. The food preparation sink must also be sanitised before being used for washing foods.
Are the kitchen and other areas (e.g. cool rooms) restricted to access only by food handlers?	There is no restriction of access in Queensland’s legislation. However, any person who enters a food premises has a responsibility to ensure they do not contaminate food or act in a way that may cause food to become unsafe or unsuitable. This includes how they store their food (eg. if they put their lunch in the cool room), not sitting on benches, not smoking, spitting etc and not handling food unless they have appropriate skills and knowledge to do so.

Record 1 – Approved suppliers list

Supplier No.	Details of supplier (Name, address, contact details)	Product Description	Approved supplier	Date approved

Corrective Action – Reject suppliers that do not supply food in the approved manner (see record 2)

Record 2 – Approved food supplier agreement form.

Supplier: _____

Address: _____

Phone: _____

Goods supplied: _____

Frequency of delivery:

☐ Daily ☐ Weekly ☐ Fortnightly ☐ Monthly ☐ Irregularly

General requirements for the products:

All food products are to be supplied in good, fresh condition, free from any odour, discolouration or signs of spoilage or contamination and under temperature control (ie below 5°C or above 60°C).

Package and labelling requirements:

All food products are to be delivered in food grade containers that are free from chemical or physical contaminants. Labelling shall comply with the requirements of the Food Standards Code.

Transport requirements:

All food products are to be transported in clean food transport vehicles. The foods are not to be transported in direct contact with meat, animals, plants, pests or chemicals or exposed to sunlight. All potentially hazardous foods (dairy foods, meat, fish and smallgoods) must be transported under refrigeration at or below 5°C for cold food and at or above 60°C for hot food. Frozen food is to be delivered frozen hard (not partially thawed). If food is transported between 5°C and 60°C, it must be demonstrated that the temperature of the food, having regard to the time taken to transport the food, will not adversely affect the microbiological safety of the food.

Conditions for supply:

It is required that all foods supplied comply with the Food Standards Code at all times. Failure to do so will result in refusal of the goods.

Suppliers' acceptance:

Name: _____

Position:_____

Date: _____ Signature: _____

Business acceptance:

Name: _____

Position:_____

Date: _____ Signature: _____

Record 3a – Incoming Goods

Time	Date	Supplier No.	Product	Temp °C	Visual check	Accepted/ Rejected	Designated storage area	Corrective action	Checked by
Corrective Action – Reject food that does not pass the visual check or is not delivered at the required temperature									

Temperature information

- Cold foods – at or below 5°C
- Frozen foods – Frozen hard (does not include partially thawed)
- Hot foods – at or above 60°C

Designated storage areas

The incoming goods should be stored in the relevant areas as soon as possible, these include:

- Refrigerators/freezers
- Dry storage
- Hot holding equipment

Visual check

- Use by date/Best before date (Foods past the use by date are prohibited from being sold. Foods past best before date can be sold provided the food is not damaged, deteriorated or perished)
- Packaging (damaged, deteriorated, perished or appropriate material)
- Labelling (name of food, name and address of supplier, lot identification)
- Pest contamination (droppings, eggs, webs, feathers etc.)
- Foreign objects (dirt, metal, hair)
- Delivery truck (clean, not carrying chemicals or other contaminants in the same area as food)

Date	Time	Name of Child	Visual check (labelling and packaging)	Number of bottles delivered	Time placed in refrigerator	Checked by
e.g. 16/9/02	*8:15am*	*Joshua*	*OK*	*2*	*8:30am*	*JB*

Record 3b - Bottle Receipt

Record 4 – Temperature Control Log ~ Appliances

Date	Time	Kitchen Fridge Food item	°C	Kitchen Freezer Food Item	°C	Dishwasher	°C	Visual Check	Corrective Action	Sign

Record the Temperature of a Potentially Hazardous food item in each chilled storage area Twice a Day.

If the food item or Fridge temperature is above 5°C adjust the thermostat and recheck the temperature in 30 minutes.
Cold Food ..... <5°C
Frozen Food ..... Hard frozen (HF) or <-15°C
Visual Checks:

- Use by date (foods past this date are prohibited from being sold)
- Best before date (foods past this date can be sold provided the food is not damaged, deteriorated or perished)
- Packaging (damaged, deteriorated, perished or appropriate material)
- Labelling (name of food, name and address of supplier, lot identification)
- Pest contamination (droppings, eggs, webs, feathers etc.)
- Foreign objects (dirt, metal, hair)

Record 5 - Heating Log

Heat to 75°C at the centre of the food. Store all cold food below 5°C. Record final temperature including the decimal point.

	Date		Menu Item	Time Start	Time End	Temp °C	Corrective Action	Staff Sign
Week 1		Mon						
		Tue						
		Wed						
		Thu						
		Fri						
	Date		Menu Item	Time Start	Time End	Temp °C	Corrective Action	Staff Sign
Week 2		Mon						
		Tue						
		Wed						
		Thu						
		Fri						
	Date		Menu Item	Time Start	Time End	Temp °C	Corrective Action	Staff Sign
Week 3		Mon						
		Tue						
		Wed						
		Thu						
		Fri						

	Date		Menu Item	Time Start	Time End	Temp °C	Corrective Action	Staff Sign
Week 4		Mo n						
		Tue						
		Wed						
		Thu						
		Fri						
	Date		Menu Item	Time Start	Time End	Temp °C	Corrective Action	Staff Sign
Week 5		Mo n						
		Tue						
		Wed						
		Thu						
		Fri						
	Date		Menu Item	Time Start	Time End	Temp °C	Corrective Action	Staff Sign
Week 6		Mo n						
		Tue						
		Wed						
		Thu						
		Fri						

Record 5 - Heating Log

Heat to 75°C at the centre of the food. Store all cold food below 5°C. Record final temperature including the decimal point.

Record 5a - Temperature Control Log - Cook/Cool/Reheat & Serve

Date Produced/Batch No	Item Description	Process	Cook 75°C Reheat 60°C			Cool 60-21°C in 2 hrs 21-5°C in 4 hrs						Serve		
		Cook (Ck) Cool (Cl) Reheat (Rh)	Start Time	Finish Time	Temp °C	Time 1	Temp °C (60°)	Time 2	Temp °C (21°)	Time 3	Temp °C (5°)	Time	Temp °C	Initial

Processes: Cook all potentially hazardous Food To at least 75°C
Reheat cooled potentially hazardous food that is to be served hot to at least 60°C

Cooked Potentially hazardous food that is being cooled for later use must be cooled from:
60°C to 21°C within the first 2 hours. It must then be cooled from
21°C to below 5°C within the next 4 hours (6 hours in all)

CORRECTIVE ACTIONS:

Drivers Name:

Date	Description of Meal	Time Meal dispatched	Temperature °C of Meal at dispatch	Time of Meal Delivery	Temp at Delivery °C	Transit time	Sign off

Record 5b Brewer St Transport Log

Record 5c – Nursery Temperature & Puree Reheat Log

Month: _____ Year: _____

Date	Fridge		Puree Reheat			
	Am	Pm	Batch Date	Description	°C	Corrective Action

The Fridge temperature should be at or below 5°C

Purees should be reheated to 75°C and then cooled to a safe temperature prior to serving

Record 6a – Daily Cleaning & Sanitising Schedule

Area/Equipment	Initial as Completed				
AFTER EACH USE	M	T	W	T	F
Chopping boards (if knife marks discard and order new ones)					
Benches					
Serving utensils					
Bowls, Cups, Plates ect					
Drinking jugs are clean/sanitised and put away					
DAILY or more often if required	M	T	W	T	F
Cupboards clean and tidy (wipe over outside of cupboard doors)					
Microwave clean inside and outside (make sure that nothing is stored on top of microwave)					
Wipe over/clean front of ovens					
Wipe over front of fridge					
Wipe over front of dishwasher					
Wipe over/clean windowsill, skirting and sink splash back (make sure window sill is clear of clutter)					
All cooking utensils etc put away in cupboards					
Door handles and entrance doors are clean					
Bin is emptied each day and bin lid/bin is wiped over and cleaned					
Disinfect benches and clear of clutter					
Floors mopped (PM)					
All tea towels and dish cloths are cleaned (no used tea towels/dish cloths are to be left in kitchen at the end of the day)					
Oven trays are cleaned after each use					
Sanitise all Fixtures, fittings and equipment appropriately					
Please list areas or equipment to be cleaned on a daily basis.					

Record 6b – Weekly Cleaning Schedule

Week Commencing:	Initial as Completed				
WEEKLY or more often if required	M	T	W	T	F
Clean out fridge (wipe over shelves and inside doors)					
Clean inside of ovens					
Clean out chemical cupboard (refill chemicals when required)					
Clean pantry (wiping over every shelf and checking for expired food items) if expired discard food items. Wipe over pantry windowsill.					
Sweep and mop pantry floor					
Week Commencing:	**Initial as Completed**				
WEEKLY or more often if required	M	T	W	T	F
Clean out fridge (wipe over shelves and inside doors)					
Clean inside of ovens					
Clean out chemical cupboard (refill chemicals when required)					
Clean pantry (wiping over every shelf and checking for expired food items) if expired discard food items. Wipe over pantry windowsill.					
Sweep and mop pantry floor					
Week Commencing:	**Initial as Completed**				
WEEKLY or more often if required	M	T	W	T	F
Clean out fridge (wipe over shelves and inside doors)					
Clean inside of ovens					
Clean out chemical cupboard (refill chemicals when required)					
Clean pantry (wiping over every shelf and checking for expired food items) if expired discard food items. Wipe over pantry windowsill.					
Sweep and mop pantry floor					
Week Commencing:	**Initial as Completed**				
WEEKLY or more often if required	M	T	W	T	F
Clean out fridge (wipe over shelves and inside doors)					
Clean inside of ovens					
Clean out chemical cupboard (refill chemicals when required)					
Clean pantry (wiping over every shelf and checking for expired food items) if expired discard food items. Wipe over pantry windowsill.					

Sweep and mop pantry floor					

Record 6c – Cleaning Schedule - Monthly

MONTHLY or more often if required	Initial as Completed											
	Jan	Feb	Mar	Apr	May	Jun	Jul	Aug	Sept	Oct	Nov	Dec
Clear out cupboards and wipe over shelves. Kitchen and Pantry												
Clear our drawers/cutlery drawers												
Wipe over ceiling fan												

Note: Please list all areas, equipment, etc. to be cleaned monthly (or less regularly than weekly)

Quarterly/Yearly cleaning and sanitising **Year** _____

Quarterly/Yearly cleaning task	Resp. Person	Date scheduled	Date completed	Checked by

Note: Please list all areas, equipment, etc. to be cleaned yearly (or less regularly than monthly)

Record 7 – Equipment Maintenance Log

Date	Area/Equipment checked	Result (repair or service required)	Corrective action	Checked by

Record areas or equipment checked for defects. For example floors, walls and ceilings could be checked monthly for any cracks or crevices.

Record 7a – Thermometer Calibration Log

Thermometer		Jan	Feb	Mar	Apr	May	Jun	Jul	Aug	Sep	Oct	Nov	Dec
	Date												
	Initials												
	Ice point - Boiling Point												
	Date												
	Initials												
	Ice point - Boiling Point												
	Date												
	Initials												
	Ice point - Boiling Point												

Thermometers must be accurate to ± 1°C of the Ice Point (0°C) and the Boiling Point (100°C)

CORRECTIVE ACTIONS: (Date & Action Taken)_____

_____
_____
_____
_____
_____
_____
_____
_____

Record 8 – Pest control

Date	Area checked/ treated	Result (pests found)	Action taken	Checked by

Record internal inspections conducted by your business for example once every 4 – 6 weeks. Record external inspections/treatments conducted by your Pest control operator for example once every 3 months.

Record 9 – Food Recall

Supplier/ Manufacturer details	Reason for recall	Product name	Batch No.	Use by date	No. of units in stock	Corrective action	Checke d by

Record 10 – Customer Complaints

Date	Time	Complainant's Name and Contact Details	Details of Complaint	Investigation details #	Correctiv e Action	Checke d by

Note: You may wish to attach further details of the incident and actions taken.

Record 11 – Staff Illness/Accident

Staff members name	Date	Type of illness	Checked by

Staff should not return to handling food until they have received clearance from a medical practitioner.

Record 12 – Staff Instruction/Training

Staff members name	Date	Description / details of instruction / training undertaken	Checked by

Food handling - skills and knowledge

Food Safety Standard 3.2.2 requires that a food business must ensure that persons undertaking or supervising food handling operations have appropriate skills and knowledge in food safety and food hygiene matters for their level of food handling.

This standard does not require mandatory training to demonstrate appropriate skills and knowledge, but recognises that skills and knowledge can be obtained in different ways.

Examples for obtaining the skills and knowledge required include:

- In-house training by business employees or the proprietor;
- Distribution of relevant documentation to employees;
- Having operating procedures in place that clarify the responsibilities of food handlers and supervisors;
- Attendance at food safety courses run by local government or other bodies such as industry associations;
- Hiring a consultant to present a course to business employees; and
- Formal training courses.

Monthly Food Safety Program review			
Date of Review:	Reviewed By: The Food Safety Supervisor		
Activity (To be checked by manager, supervisor etc.)	✔	▯	Observations/Corrective Action
1. Purchasing and Receiving goods ✔ Are staff following the checks contained in Activity 1 & 2? ✔ Have the following records been completed? ▪ Record No. 1– Approved food suppliers list ▪ Record No. 2 – Approved food supplier agreement form ▪ Record No. 3a – Incoming Goods ▪ Record No.3b - Bottle Receipt			
2. Dry Storage ✔ Are staff following the checks contained in Activity 3? ✔ Have the following records been completed? ▪ Record No. 6a,b & c – Cleaning schedules Daily, Weekly Monthly ▪ Record No. 8 – Pest control			
3. Cold Storage ✔ Are staff following the checks contained in Activity 4? ✔ Have the following records been completed? ▪ Record No. 4 – Temperature control log ~ Appliances ▪ Record No. 5c – Nursery Temperature & Puree Reheat Log			
4. Frozen Storage ✔ Are staff following the checks contained in Activity 5? ✔ Have the following records been completed? ▪ Record No. 4 – Temperature control log ~ Appliances			
5. Thawing frozen food ✔ Are staff following the checks contained in Activity 6? ✔ Have the following records been completed? ▪ Record No. 4 – Temperature control log ~ Appliances			
6. Preparation ✔ Are staff following the checks contained in Activity 7? ✔ Have the following records been completed? ▪ Record No. 6a - Daily Cleaning & Sanitising			

7. Cooking food ✔ Are staff following the checks contained in Activity 8? ✔ Have the following records been completed? ▪ Record No. 5a - Temperature Control Log Cook/Cool Reheat & Serve			
8. Cooling food ✔ Are staff following the checks contained in Activity 9? ✔ Have the following records been completed? ▪ Record No. 5a - Temperature Control Log Cook/Cool Reheat & Serve			
9. Reheating ✔ Are staff following the checks contained in Activity 10? ✔ Have the following records been completed? ▪ Record No. 5 – Heating Log ▪ Record No. 5a - Temperature Control Log Cook/Cool/ Reheat & Serve ▪ Record No. 5c - Nursery Temperature & Puree Reheat Log			
10 Hot Holding ✔ Are staff following the checks contained in Activity 11? ✔ Have the following records been completed? ▪ Record No. 5 – Heating Log ▪ Record No. 5a - Temperature Control Log Cook/Cool/ Reheat & Serve			
10. Serving food ✔ Are staff following the checks contained in Activity 12? ✔ Have the following records been completed? ▪ Record No. 5 – Heating Log ▪ Record No. 5a - Temperature Control Log Cook/Cool/ Reheat & Serve ▪ Record No. 5c - Nursery Temperature & Puree Reheat Log ▪ Record No. 6a –Daily Cleaning & Sanitising Schedule			
11. Allergens and Food Packaging ✔ Are staff following the checks contained in Activity 13? ✔ Have the following records been completed? ▪ Record No. 9 – Food recall Record ▪ Record No. 10 – Customer complaints			

▪ Record No. 6a,b & c – Cleaning schedules ▪ Record No. 7 – Equipment maintenance ▪ Record No. 8 – Pest control			
12. Other ✔ Have there been any changes in staff, processes or activities? ✔ If so, have the necessary amendments to the food safety program, records and task allocations been made? ✔ Are any new or replacement utensils/appliances/equipment needed? ✔ Have there been any changes to the cleaning schedules? ✔ Have there been any problems with waste disposal? ✔ Have any of the staff been ill, particularly with a food-borne illness? ✔ Were there any food complaints/incidents/recalls? ✔ Have the following records been completed? ▪ Record No. 9– Food recall ▪ Record No. 10 – Customer complaints ▪ Record No. 11 – Staff Illness/accidents ▪ Record No. 12 – Staff Instruction/training			

Record 13 – Food Safety Program Review

Please record the details of any other issues identified and the corrective action undertaken

Activity (To be checked by manager, supervisor etc.)	✔	▯	Observations/Corrective Action

Monthly Food Safety Program review			
Date of Review:	Reviewed By: The Food Safety Supervisor		
Program Component	✔	▯	Observations/Corrective Action
1. Facility and equipment maintenance ✔ Has all equipment been checked? ✔ Is all equipment operating correctly? ✔ Has the entire food premises been thoroughly checked for structural problems? ✔ Are there any structural problems?			

✔ Has the following record been completed? ▪ Record No. 7 – Equipment maintenance			
2. Temperature measuring devices ✔ Have all temperature-measuring devices been checked for calibration? ✔ Are temperature measuring devices calibrated to standard procedures? ✔ Do all staff know how to take accurate temperatures with each temperature- measuring device? ✔ Has the following record been completed? ▪ Record No.7a - Thermometer Calibration Log			
3. Pest control ✔ Are all activities and support programs followed that identify where pests may breed or enter? ✔ Are all areas clean and free from food particles and other waste that may attract pests? ✔ Has your premises been treated by your Pest control operator at the correct intervals as in your support program? ✔ Have the following records been completed? ▪ Record No. 6a,b & c– Cleaning Schedules ▪ Record No. 8 – Pest control			
4. Staff Instruction/training ✔ Have all staff been instructed/trained so that they have the appropriate skills and knowledge in food hygiene and handling for the tasks they do? ✔ Do staff understand their food safety responsibilities? ✔ Has the following record been completed? ▪ Record No. 12 – Staff Instruction and Training			
5. Customer complaints ✔ Are Customer complaints addressed? ✔ Are there any recurring problems identified as a result of Customer complaints? ✔ Has the following record been completed? ▪ Record No. 10 – Customer complaints			

Annual Food Safety Program review			
Date of Review:	Reviewed By: The Food Safety Supervisor		
Program Component	✔	▯	Observations/Corrective Action
Food Safety Program ✔ Have there been any changes to the forms used in my food safety program? ✔ Are the activities listed in the flow diagram still applicable to my business? ✔ Have there been any updates to the Tool? ✔ If so have the relevant sections in Food Safety Program folder been replaced?			
Food Safety Program audit ✔ Has an audit been conducted at the correct frequency? ✔ Have any problems been identified? ✔ Have these problems been rectified?			
Record keeping ✔ Are all records being filled out correctly? ✔ Are corrective actions being undertaken where problems have been identified? ✔ Is additional training required? ✔ Note any problems			

Please record the details of any other issues identified and the corrective action undertaken

Activity (To be checked by manager, supervisor etc)	✔	▯	Observations/Corrective Action

Appendix 1 Local government contact details

Contact details for your local government can be found in the Business and Government Listings in your local White Pages.

Alternatively you can obtain local government details from the following Department of Infrastructure. Local Government and Planning website
www.dilgp.qld.gov.au/local-government-directory/

Appendix 2 Examples of Potentially Hazardous Foods

This is not an exhaustive list

PHF	Possible Menu Items and Ingredients
MEAT Beef, Lamb, Chicken, Ham, Pork	Roasts, Rolled Roasts, Corned meats (Silverside, Pickled Pork), Filled Chicken breast, Minced Meat products(Burgers, Sausages, Lasagna, Bolognaise, Shepherd's Pie), Curries, Casseroles, Meat used in Salads/Sandwiches & Wraps Small goods (Salamis, Kabana, Prosciutto, Chicken loaf), sauces & gravies made from meat based stock, Pâté, Terrines
DAIRY PRODUCTS	Milk, Cheese, Soft cheese, Yoghurt, Cream, Cheesecake, Custard, Vanilla slice, Sauces with cream e.g. Mushroom or Dianne
SEAFOOD - FISH STOCK	Baked Fish, Seafood based pastas & bakes, Marinara sauces, Garlic Prawns, Salt & Pepper Squid, Seafood risotto, Sauces containing seafood stock.
COOKED GRAINS & VEGETABLES	Any cooked Rice, Pasta, Couscous, Semolina, Polenta, Quinoa, Oats, Corn, starchy vegetables e.g. potatoes, pumpkin etc.
PROCESSED OR CUT FRUIT & VEGETABLE	Un cooked peeled and cut fruit or vegetables used in salads, sandwiches, Platters or desserts, Vegetables peeled and cut for later cooking.
EGGS, BEAN, or other PROTEIN RICH FOODS	Cooked eggs and egg based products (Quiche, Omelette, Frittata), sauces e.g. carbonara Products containing bean & nuts Nachos, Tacos, Enchiladas, Bean Salad, Pesto, Almond Slice, Satay, Pizza, lentil based soups & curries.

Useful Resources

Topic	What it is	Where to get it
Food Safety Standards	The national standards governing operational and structural requirements in food premises	Food Standards Australia New Zealand website www.foodstandards.gov.au
Safe Food Australia	A guide to the Food Safety Standards	Food Standards Australia New Zealand website www.foodstandards.gov.au
Food Safety: An audit system	Standard process for auditing food safety programs	Food Standards Australia New Zealand website www.foodstandards.gov.au

Know your food business	A self-assessment checklist for compliance with the Food Safety Standards	Queensland Health website www.health.qld.gov.au
Management of food safety programs, *Food Act 2006*	A guideline endorsed under the Food Act 2006 outlining the requirements for the administration, accreditation, auditing and enforcement of food safety programs under the Food Act 2006	Queensland Health website www.health.qld.gov.au