Motis Developer Setup in Clion (Windows)

1. Fork the motis repository on GitHub: https://github.com/motis-project/motis

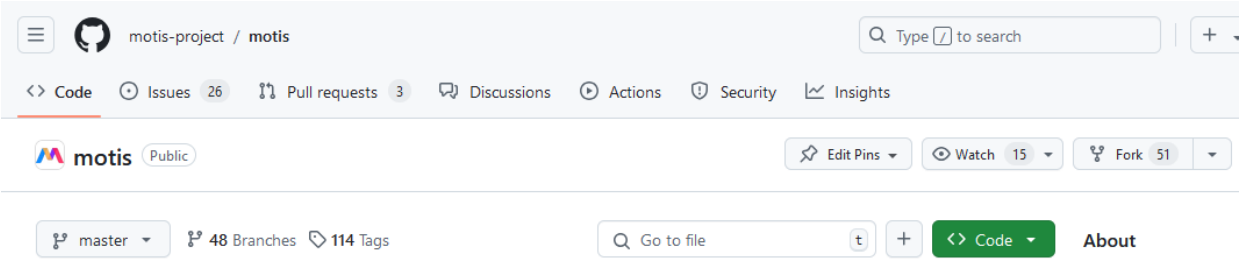

2. Download the Clion IDE from https://www.jetbrains.com/clion/download/#section=windows and install it.

3. Start Clion and select *Clone Repository*.

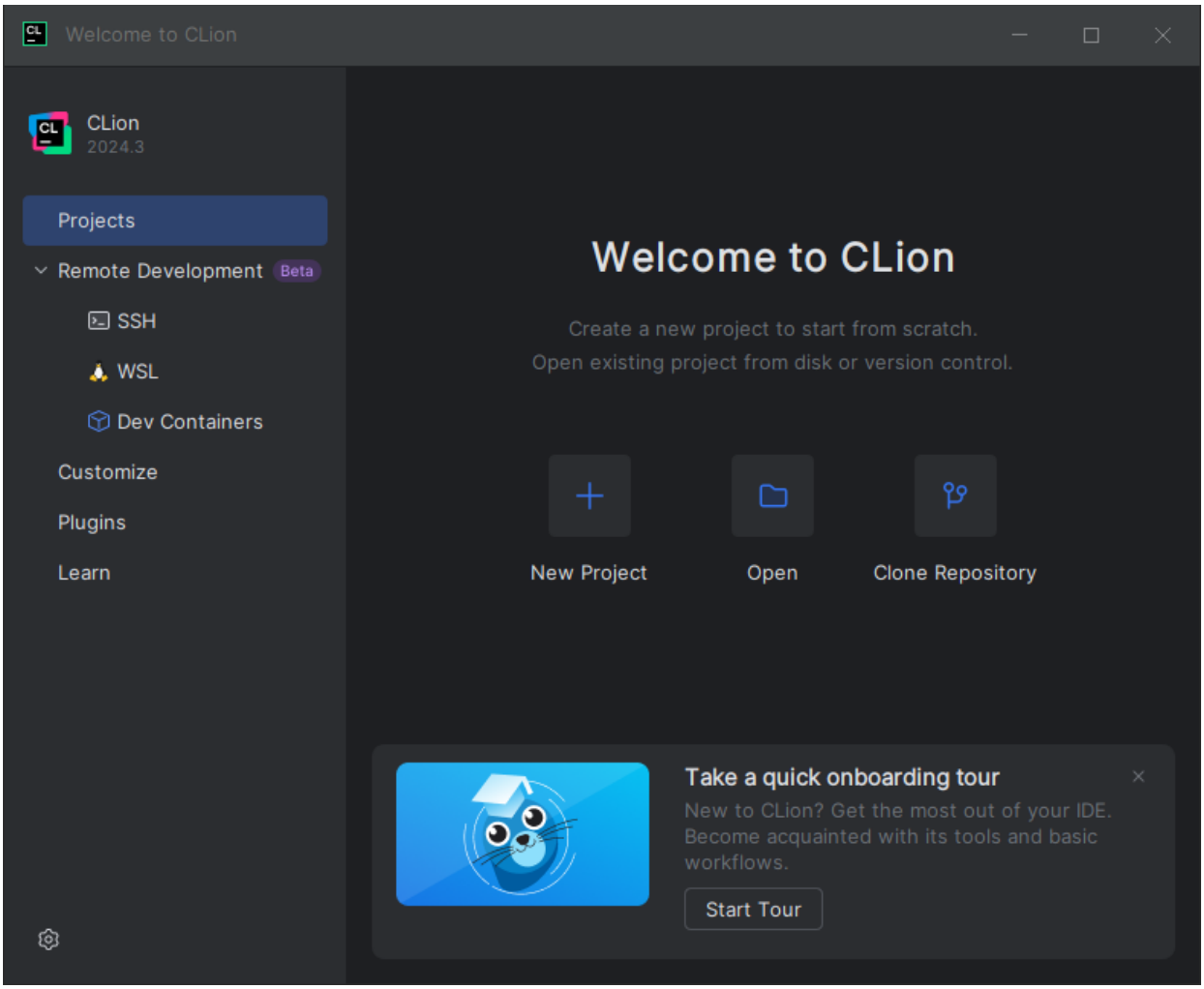

4. Select *GitHub* and connect your GitHub account if you have not done so already.

5. Select your fork of Motis from the list of repositories and click *Clone*. If this is the first time a repository is cloned, it will fail due to *git* not being installed. However, Clion will offer to install *git* in that case. Once *git* has been installed, try again.

6. After cloning, Clion will open the project in a new window and present you with default settings for the build tool and compiler. Click *Next*.

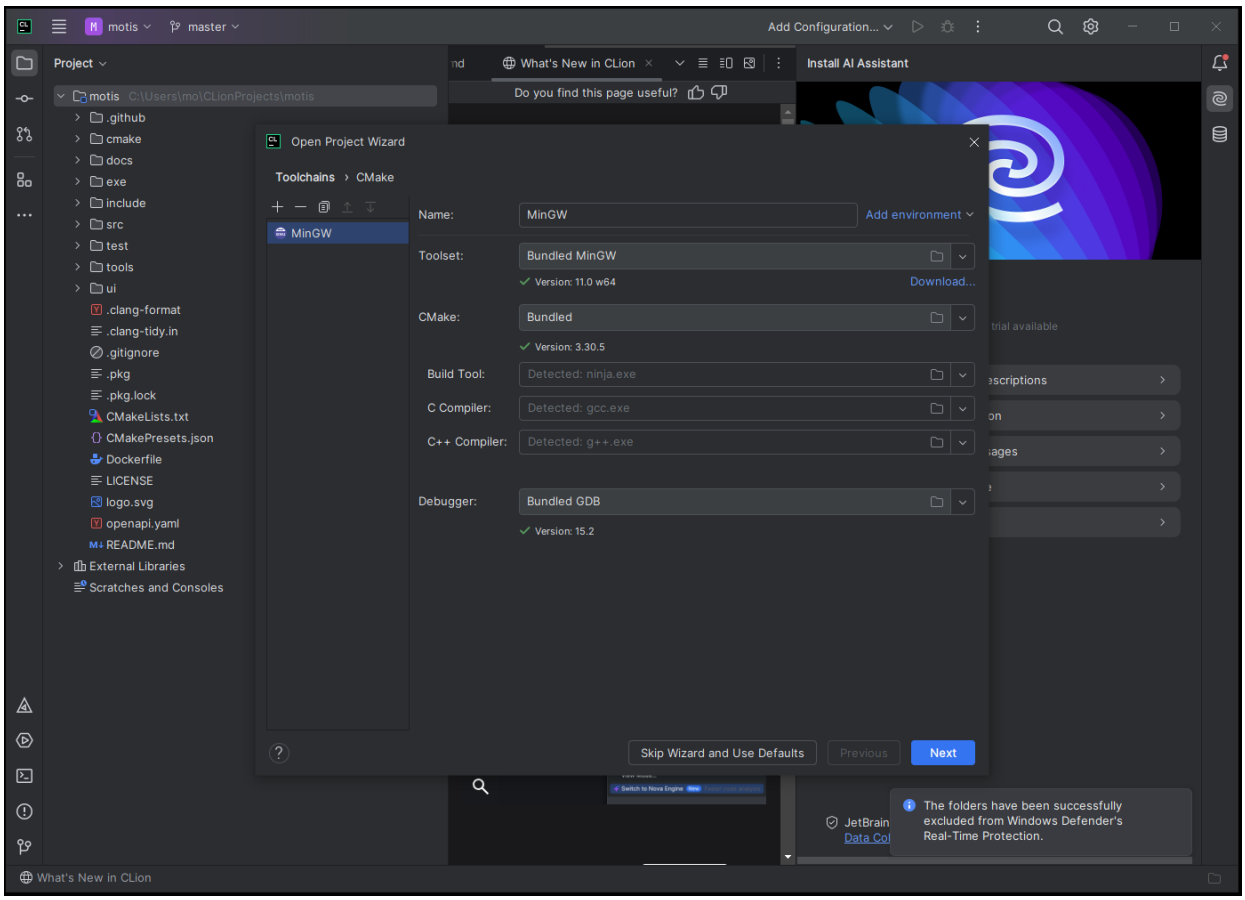

7. Next we will set the CMake profiles. By default, a Debug profile is created.
8. Add a Release profile with the same settings. Click *Finish*.
9. Clion will start configuring CMake and clone the dependencies.

   If that fails due to some ssh-related woes:

   1. Make sure the OpenSSH folder containing all the ssh programs is in your path
   2. Run PowerShell as an administrator and setup the ssh-agent:

```
# Configure it to start automatically.
# Make sure you're running as an Administrator.
Get-Service ssh-agent | Set-Service -StartupType Automatic

# Start the service
Start-Service ssh-agent

# This should return a status of Running
Get-Service ssh-agent
```

   3. Open a normal PowerShell (no admin rights) and run ssh-keygen to generate your ssh key pair
   4. Add your generated key pair to the ssh-agent by running ssh-add
   5. Upload your public ssh key to your GitHub account