POWER 2

60mil PCB line width

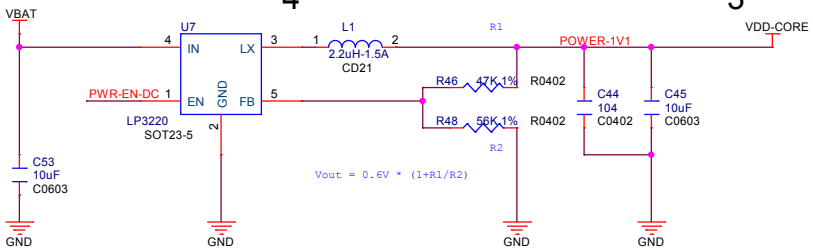

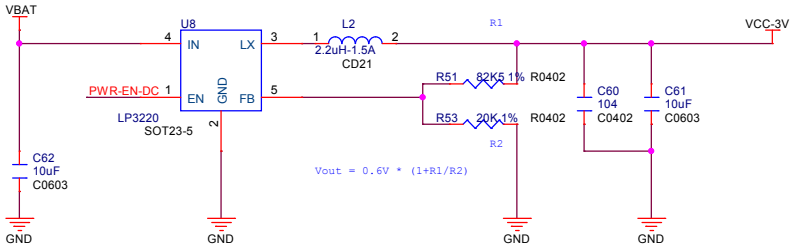

20mil PCB line width

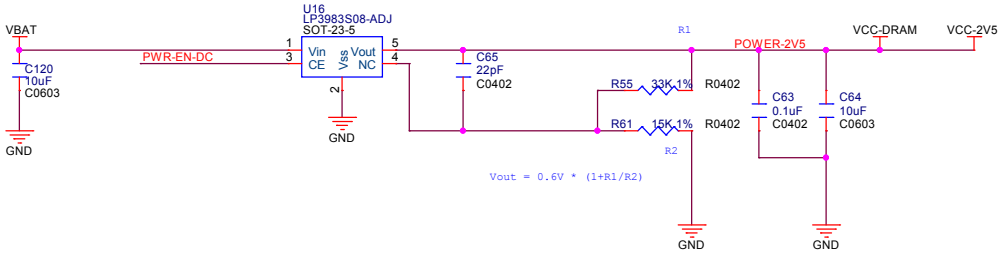

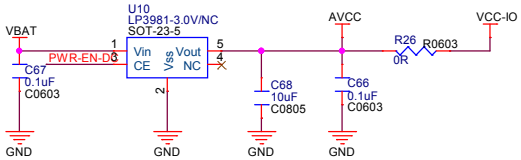

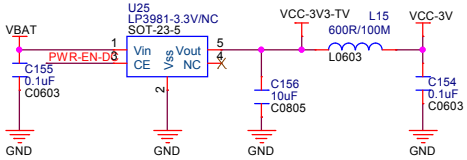

Vout = 0.8V * (1+R2/R1)

CPU decouple cap

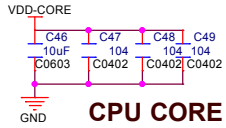

CPU CORE 1.2V

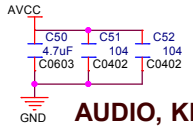

AUDIO, KEY 2.8V

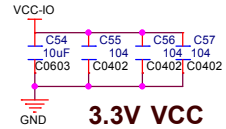

3.3V VCC

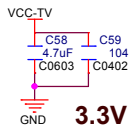

3.3V TV

Ensure one Power pin with a cap

place caps closed to CPU

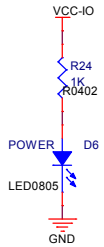

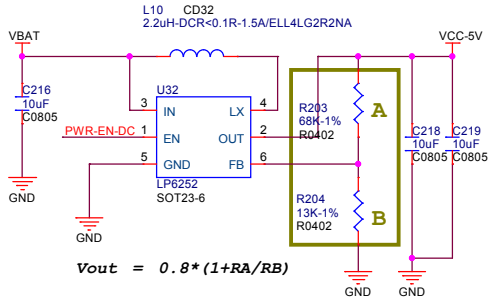

Vout = 0.8*(1+RA/RB)

AllWinner Technology Co.,Ltd		
Design Name C500_PER1_1X16		
Size A3	Page Name POWER	Rev
Date: Wednesday, March 30, 2016	Sheet 4 of 10	