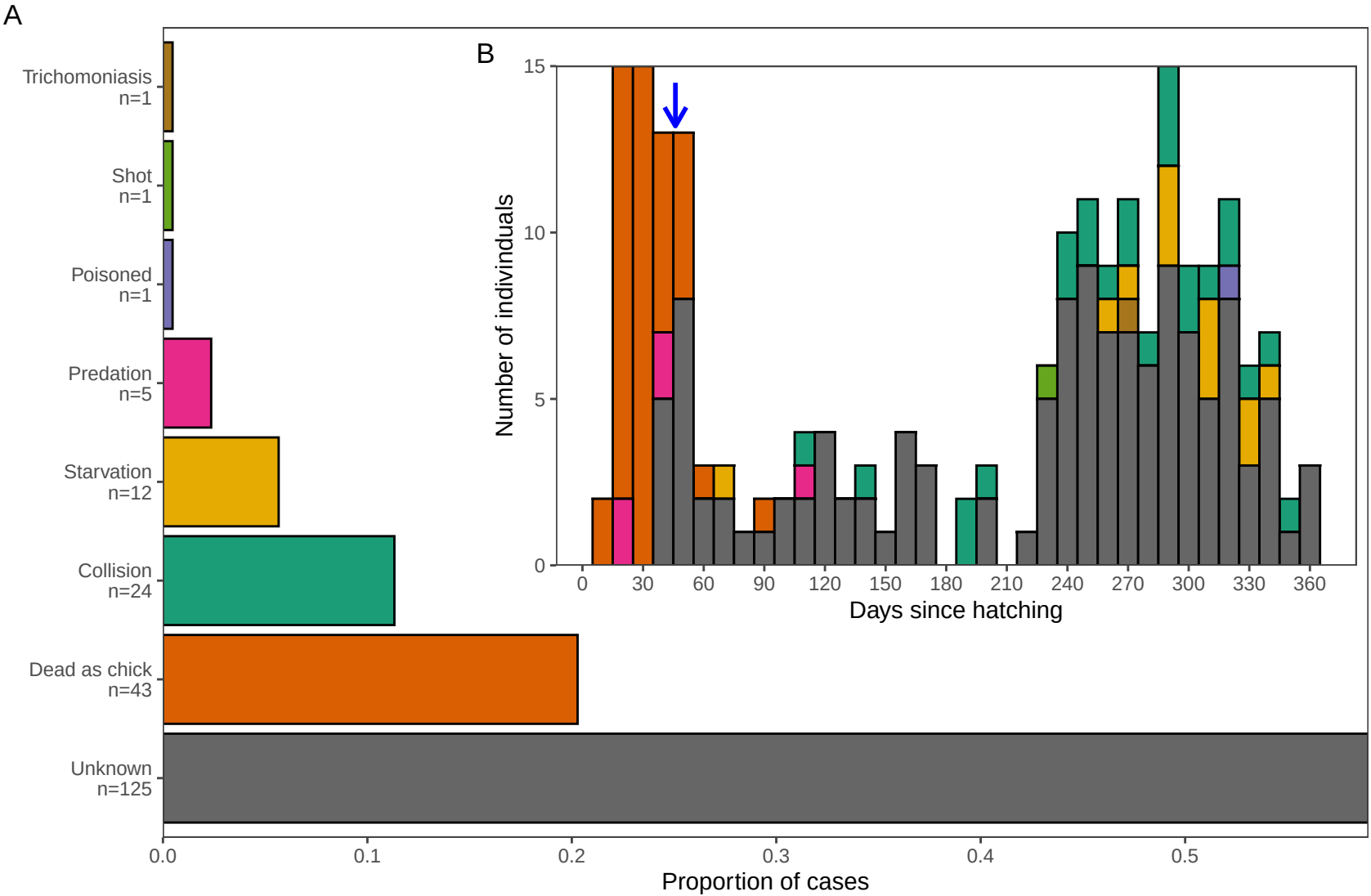
A
Trichomoniasis
n=1
Shot
n=1
Poisoned
n=1
Predation
n=5
Starvation
n=12
Collision
n=24
Dead as chick
n=43
Unknown
n=125
0.0
0.1
0.2
0.3
0.4
0.5
Proportion of cases
B
Number of individuals
0
5
10
15
0
30
60
90
120
150
180
210
240
270
300
330
360
Days since hatching