teamgantt
Created with Free Edition

Better Ecom	start	end	98%
Requirement Elicitation	**01/11/20**	**22/12/20**	**100%**
Analyze Websites	01/11	22/11	100%
Construct Use Case Diagrams	22/11	30/11	100%
Construct Use Case Tables	01/12	22/12	100%
Analysis	**23/12/20**	**01/03/21**	**100%**
Analyze Use Case Tables	23/12	29/12	100%
Construct Sequence Diagrams	29/12	14/01	100%
Construct Class Diagrams	17/01	28/01	100%
Prioritize Compiled Features	31/01	07/02	100%
Preparing And Taking Mid Year Exams	08/02	28/02	100%
Mid Year Exams	01/03	01/03	100%
Preparing For Developing The System	**02/03/21**	**19/04/21**	**100%**
Construct Prototype ERD	02/03	07/03	100%
Construct Website Prototype	08/03	16/03	100%
Mid Year Graduation Project Discussion	17/03	17/03	100%
Learning Required Technologies	18/03	18/04	100%
Start Developing The System	19/04	19/04	100%
Phase 1	**20/04/21**	**04/05/21**	**100%**
Student And Instructor Registration	20/04	27/04	100%
Account Management	28/04	04/05	100%
Phase 2	**05/05/21**	**17/05/21**	**100%**
Department Management	05/05	11/05	100%
Course Addition And Deletion	12/05	17/05	100%
Phase 3	**18/05/21**	**27/05/21**	**100%**
Course Instance Management	18/05	23/05	100%
Course Student Registration	24/05	27/05	100%
Phase 4	**30/05/21**	**09/06/21**	**100%**
Course And Course Instance Automatic Recomm...	30/05	03/06	100%
Course Instance Closed For Registration	06/06	09/06	100%
Final Year Exams	**10/06/21**	**04/07/21**	**100%**
Preparing And Taking Final Year Exams	10/06	04/07	100%

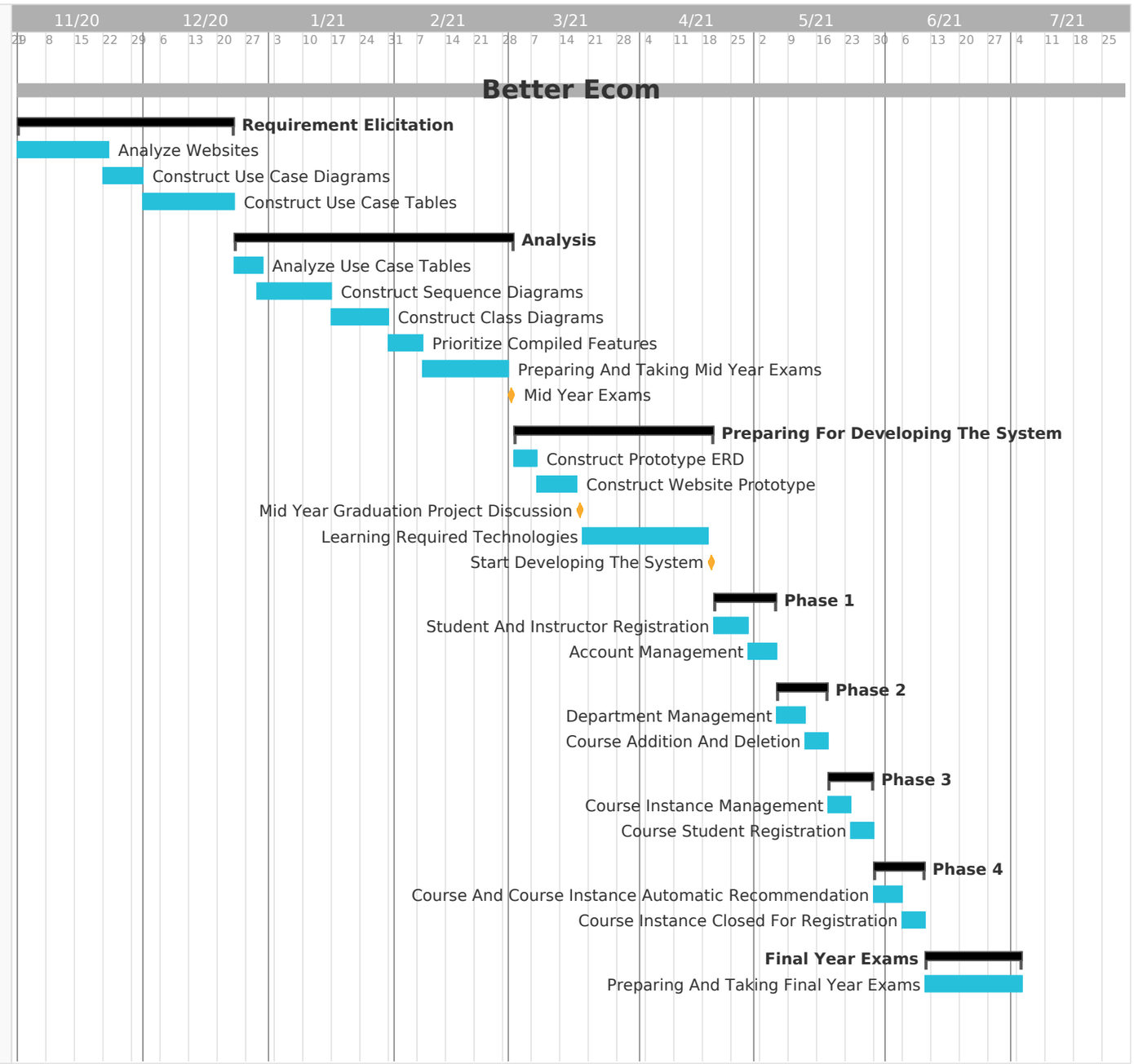

teamgantt
Created with Free Edition
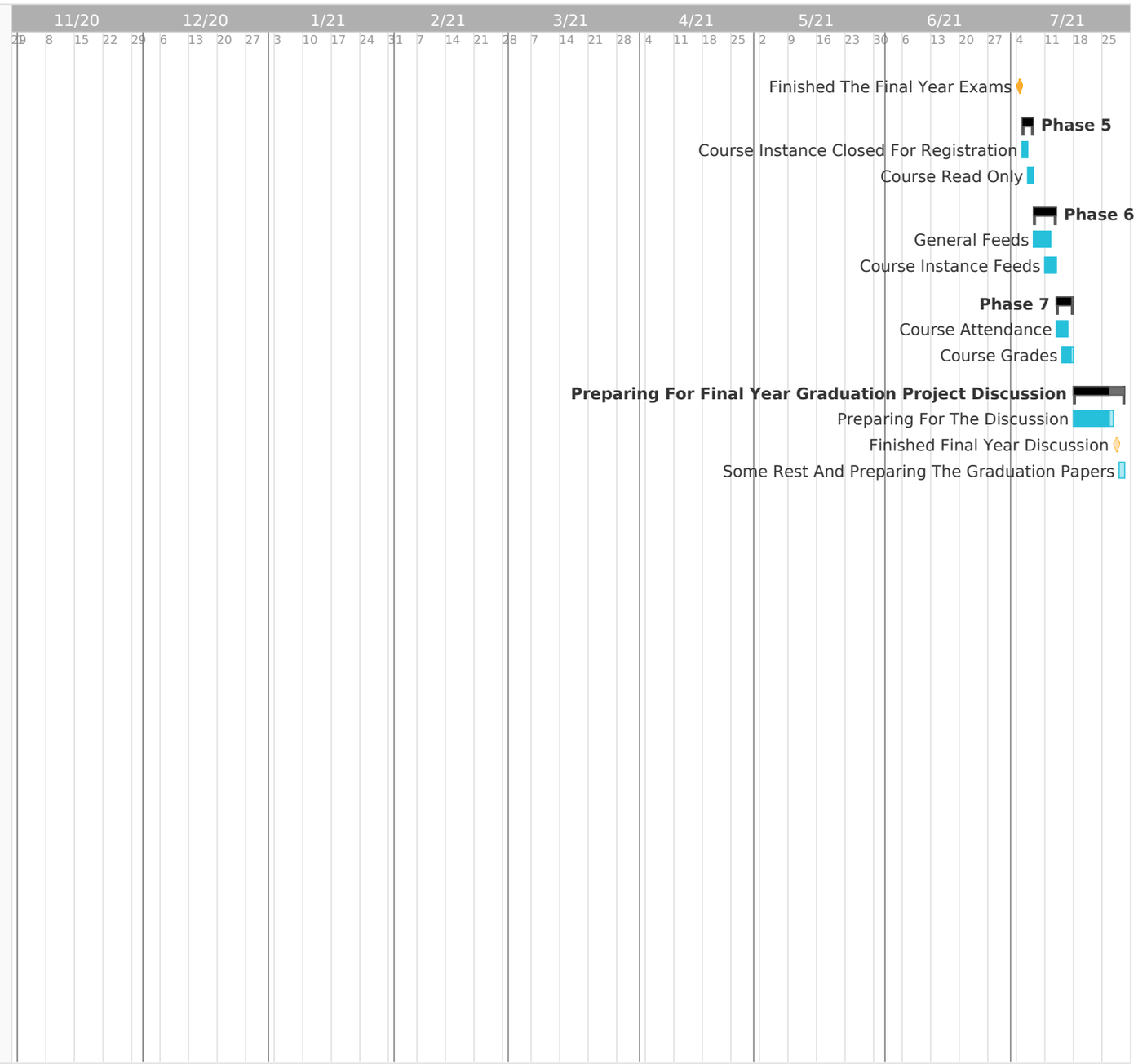
Finished The Final Year Exams	04/07	04/07	100%
Phase 5	**05/07/21**	**06/07/21**	**100%**
Course Instance Closed For Registration	05/07	05/07	100%
Course Read Only	06/07	06/07	100%
Phase 6	**07/07/21**	**12/07/21**	**100%**
General Feeds	07/07	11/07	100%
Course Instance Feeds	11/07	12/07	100%
Phase 7	**13/07/21**	**15/07/21**	**90%**
Course Attendance	13/07	14/07	100%
Course Grades	14/07	15/07	80%
Preparing For Final Year Graduation Project D...	**18/07/21**	**28/07/21**	**70%**
Preparing For The Discussion	18/07	26/07	90%
Finished Final Year Discussion	27/07	27/07	0%
Some Rest And Preparing The Graduation Papers	28/07	28/07	0%
Phase 8	**-**	**-**	**0%**
General Materials	-	-	0%
Course Instance Materials	-	-	0%