EZY SKILLS

Home | Course Selector | Courses | Pricing | FAQ | Contact US

Log In | Create Account

# Skill Your Way Up To Success With Us

Get the skills you need for the future of work.

Search the course you want

Cloud Computing | Cyber Security | DevOps | Data Science | Software Testing

## World's First AI Based Online Learning Platform

AI Based Course Selector

AI Based Scenarios

AI Based Quizs/Tests

AI Based Gamification

WHO CAN JOIN

## Skill Development Schemes For All

01 Colleges/Universities

02 Individuals/Working Professionals

03 Startups

04 Corporates

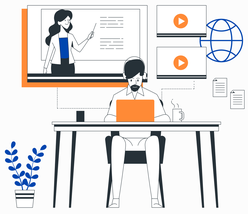

## How It Works

Job Seeker

01 Assessment Aptitude Test Interview

02 Hands on Practice Scenarios, Test Cases

03 Soft Skills & Business Training

04 Daily, Weekly, Monthly Assessments

05 Real Time Project Hackathons

06 Assessment Guidance & Monitoring

Employed

## Popoular Courses

**Angular JS**
A JavaScript-based open-source front-end web framework for developing single-page applications.
Live Demo | Enroll Now | Download Curriculum

**AWS**
AWS Coaching and Certification helps you build and validate your skills so you can get more out of the cloud.
Live Demo | Enroll Now | Download Curriculum

**Vue JS**
An open-source model-view-viewmodel front end JavaScript framework for building user interfaces & single-page applications.
Live Demo | Enroll Now | Download Curriculum

**Power BI**
An interactive data visualization software developed by Microsoft with primary focus on business intelligence.
Live Demo | Enroll Now | Download Curriculum

**Python**
Python is an interpreted high-level general-purpose programming language.
Live Demo | Enroll Now | Download Curriculum

**React JS**
React is a free and open-source front-end JavaScript library for building user interfaces based on UI components.
Live Demo | Enroll Now | Download Curriculum

**Software Testing**
The process of evaluating and verifying that a software product or application does what it is supposed to do.
Demo | Enroll Now | Download Curriculum

**Core UI**
Learn the fastest way to build a modern dashboard for any platforms, browser, or device.
Live Demo | Enroll Now | Download Curriculum

View All Courses

## Our Achievements

**100** Students Trained

**50** Courses Available

**70%** Students Secured Jobs In Level I Companies

## Meet Our Professional Mentors & Trainers

BEST TRAINER

**Sandeep**
.Net & Azure
72 Reviews
39 Modules | 375 Students

Sandeep is a Software Developer who expertised in .NET & Azure for more than 24 years and training 100's of students to accomplish their goals & dreams.

**Sudhansu**
Cloud & Cyber Security, Forensic
38 Reviews
27 Modules | 169 Students

Sudhansu is a Software Developer who expertised in Cloud security, Cyber Security, Data Center & Forensic for more than 22 years and training 100's of students to accomplish their goals & dreams.

**Ruchika Tuteja**
UIUX Trainer
65 Reviews
44 Modules | 212 Students

I have 9 years of experience in Fullstack development. Have worked on multiple projects on. I can provide realtime simulation of these various development languages and framework by means of multiple projects. Can provide guidance...

## Our Certifications

ISO 27001 CERTIFIED — INFORMATION SECURITY MANAGEMENT SYSTEM

ISO 9001 CERTIFIED — QUALITY ASSURANCE MANAGEMENT SYSTEM

ISO 20000-1 CERTIFIED — IT SERVICE MANAGEMENT

ISO 29993 CERTIFIED — LEARNING SERVICES OUTSIDE FORMAL EDUCATION

## Our Collaborations

NASSCOM FOUNDATION | Skill India | startupindia | T-Hub HYDERABAD FOSTERING ENTREPRENEURSHIP

EZY SKILLS

Let Us build your career together Be the first person to transform yourself with our unique & world class corporate level trainings.

### Subscribe Our Newsletter

Your Email address

Terms & Conditions | Privacy Policy

### Quick Links

- Home
- Our Story
- Best Courses
- Your FAQ's
- Cancellation & Refunds
- Contact US

### Contact Us

Navakethan Complex, 6th Floor, 605, 606 A&P opp. CLock Tower, SD Road, Secunderabad, Telangana 500003

info@ezyskills.in

+91 8428448903
+91 9475484959