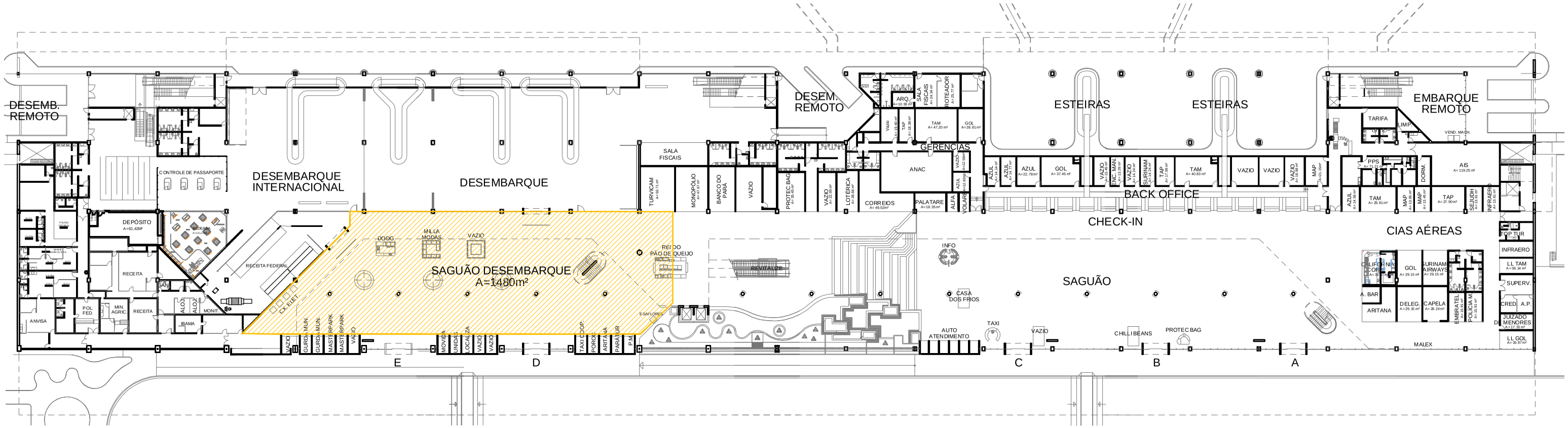

PAVIMENTO TÉRREO