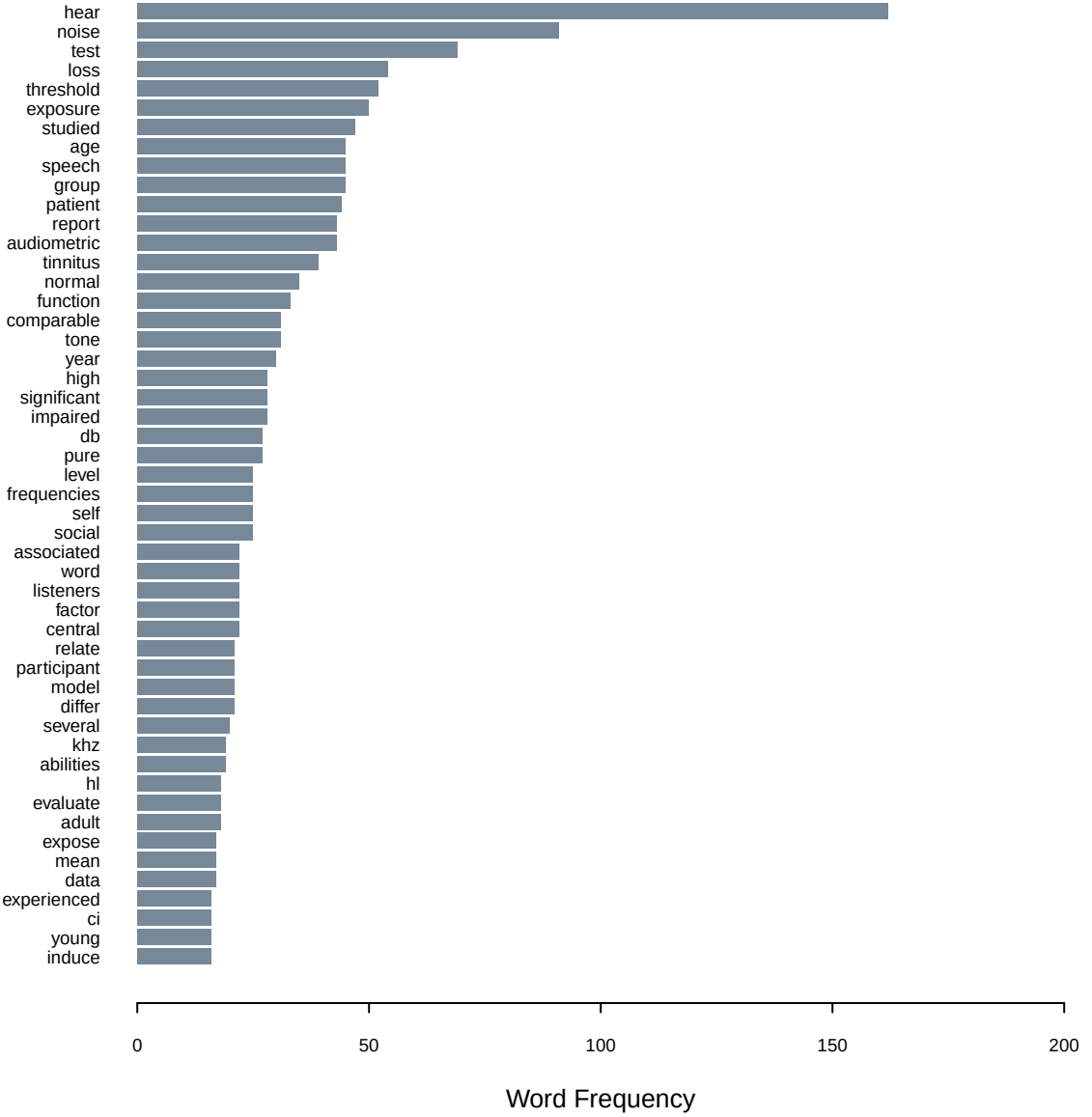
50 most frequent words
hear
noise
test
loss
threshold
exposure
studied
age
speech
group
patient
report
audiometric
tinnitus
normal
function
comparable
tone
year
high
significant
impaired
db
pure
level
frequencies
self
social
associated
word
listeners
factor
central
relate
participant
model
differ
several
khz
abilities
hl
evaluate
adult
expose
mean
data
experienced
ci
young
induce
0
50
100
150
200
Word Frequency

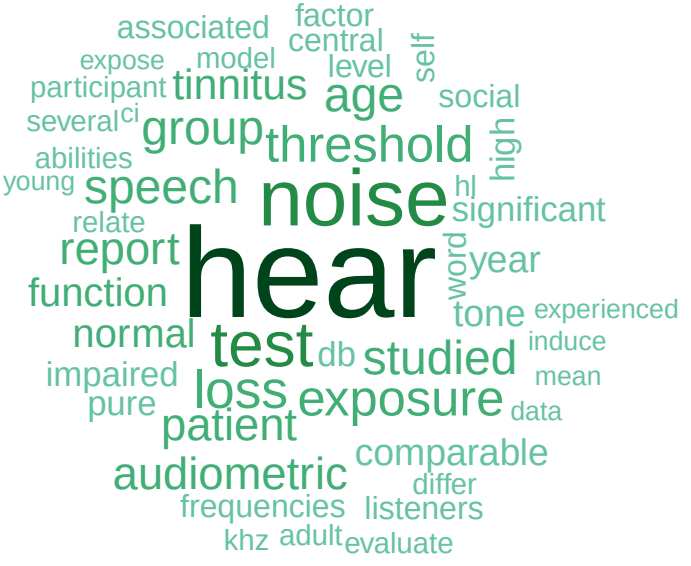

associated
factor
central
self
expose
model
level
participant
tinnitus
age
social
several
ci
group
threshold
high
abilities
young
speech
noise
hl
significant
relate
report
hear
word
year
function
tone
experienced
normal
test
db
studied
induce
impaired
mean
loss
exposure
pure
data
patient
comparable
audiometric
differ
frequencies
listeners
khz
adult
evaluate

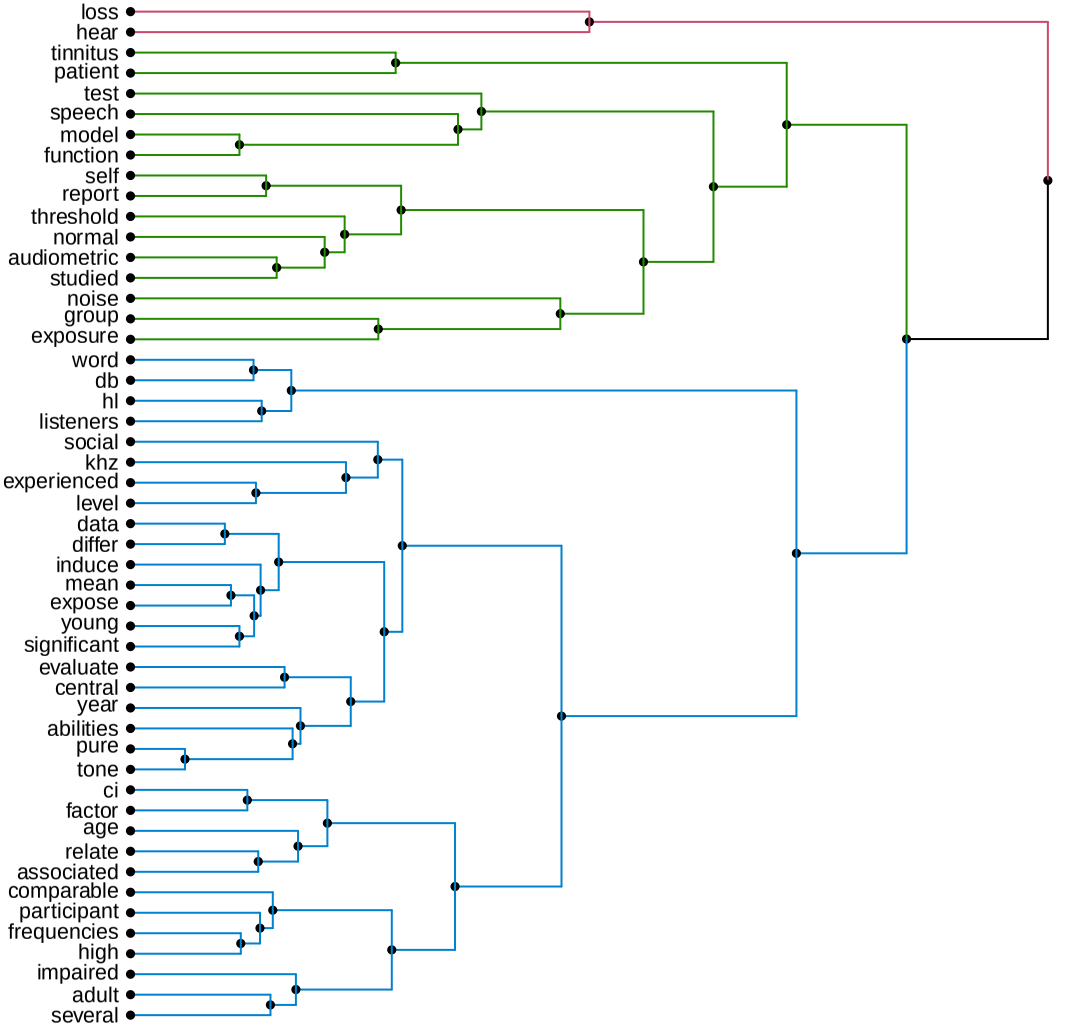
loss
hear
tinnitus
patient
test
speech
model
function
self
report
threshold
normal
audiometric
studied
noise
group
exposure
word
db
hl
listeners
social
khz
experienced
level
data
differ
induce
mean
expose
young
significant
evaluate
central
year
abilities
pure
tone
ci
factor
age
relate
associated
comparable
participant
frequencies
high
impaired
adult
several