UDP Viewer Scenario Figures

This document centralizes the screenshots referenced by SCENARIOS_en.md. All links are relative so they work both in the local repository and in the remote repository.

Figure 1 Main Window Overview

Overview of the main window with active connection, visible rule chips, and the primary control row.

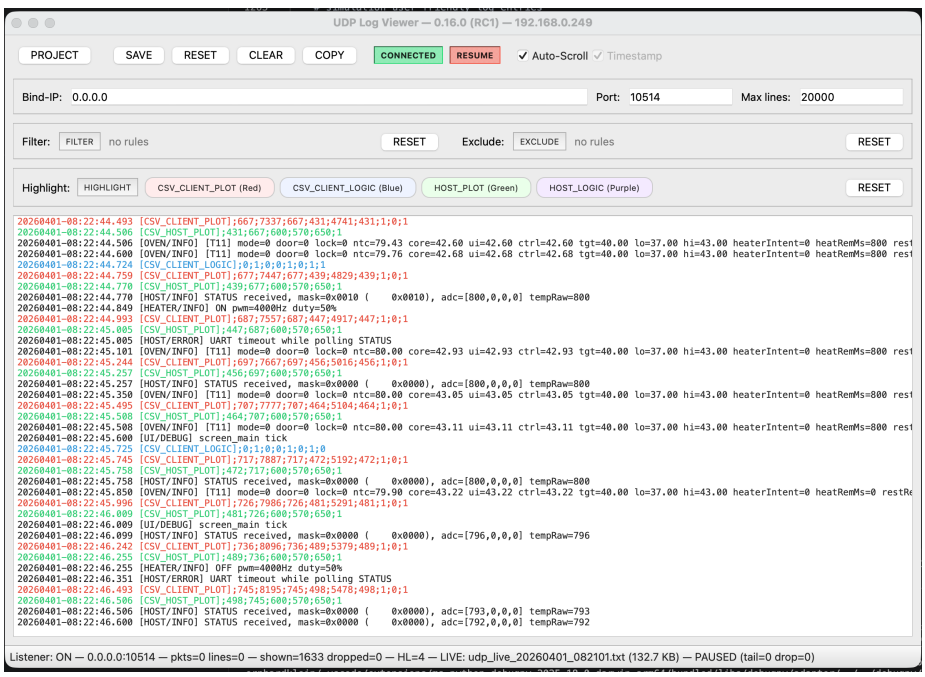

Figure 1: Figure 1 Main window overview

Figure 2 Rule Configuration

Example of slot-based rule configuration for filtering, excluding, and highlighting incoming log lines.

Figure 3 Project Dialog

Project dialog with project name, root folder, and Markdown project description.

Figure 4 Plot Visualizer Configuration

Example of the plot visualizer configuration dialog for CSV-based telemetry.

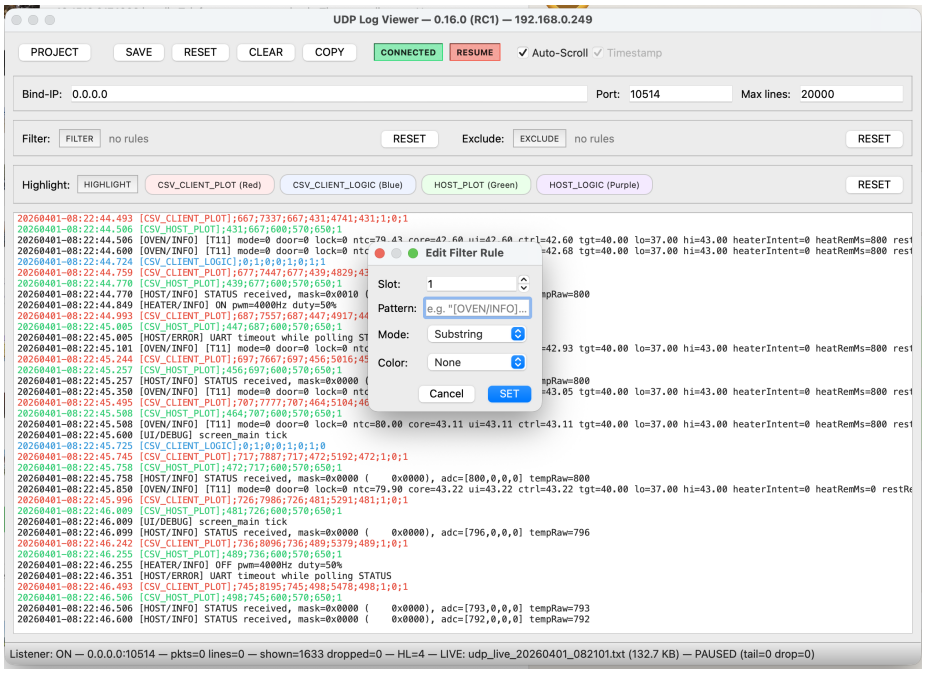

Figure 2: Figure 2 Rule configuration

Figure 5 Plot Visualizer Detail

Additional plot visualizer configuration with field and axis settings.

Figure 6 Plot Visualizer Tooltip

Plot visualizer with tooltip and value inspection on a graph.

Figure 7 Logic Visualizer Configuration

Logic visualizer configuration dialog for state-based CSV data.

Figure 8 Logic Visualizer Measurement

Logic visualizer with an active timing measurement between two states.

Figure 9 Preferences General

General preferences dialog with default language, log path, and UI settings.

Figure 10 Preferences Visualizer

Visualizer-related defaults such as presets and default window sizes.

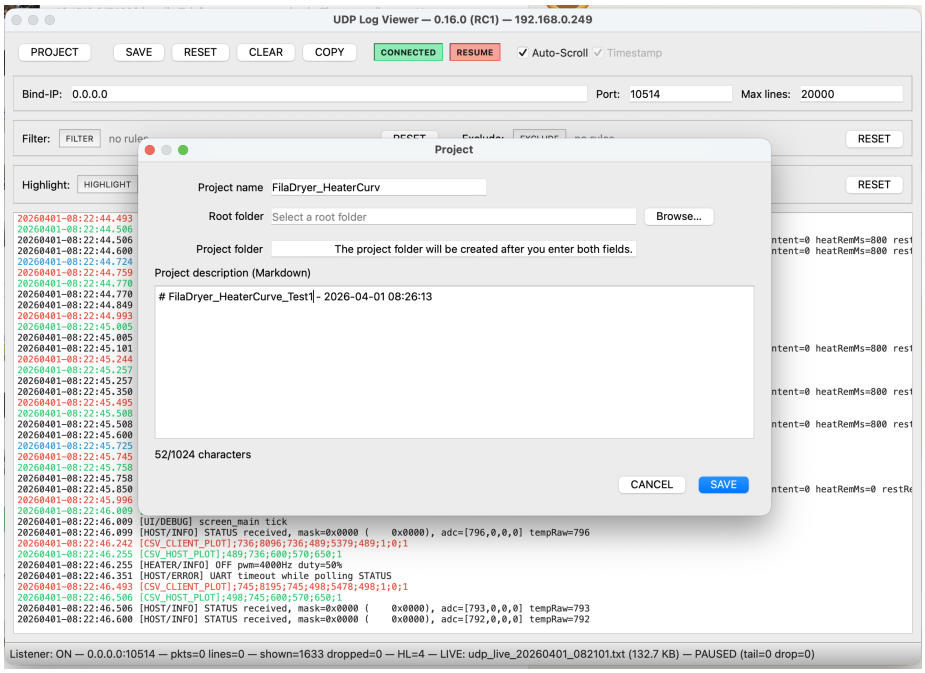

Figure 3: Figure 3 Project dialog

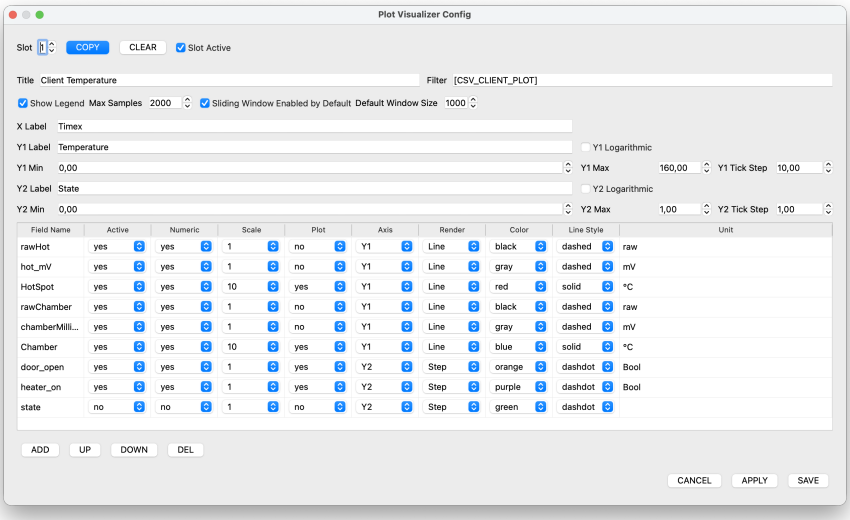

Figure 4: Figure 4 Plot visualizer configuration

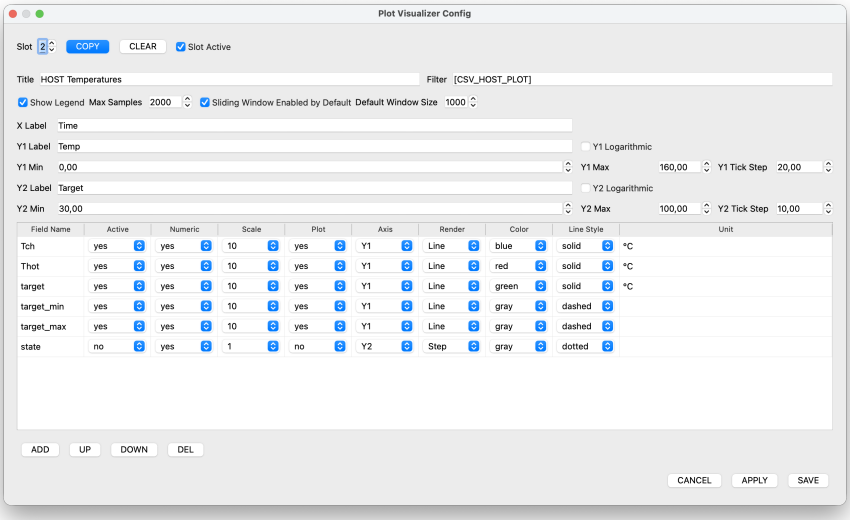

Figure 5: Figure 5 Plot visualizer detail

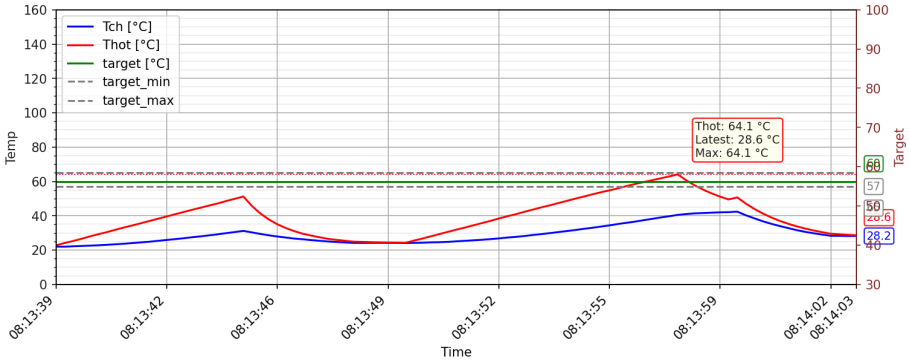

Figure 6: Figure 6 Plot visualizer tooltip

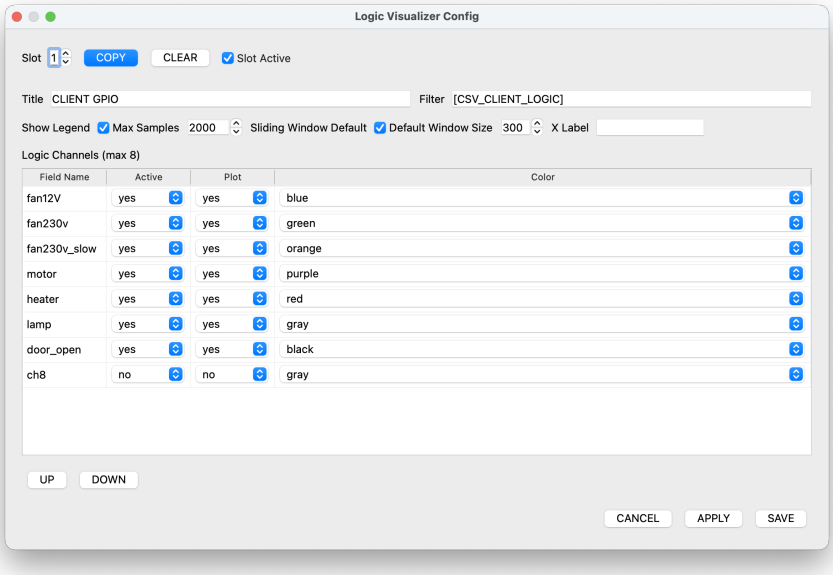

Figure 7: Figure 7 Logic visualizer configuration

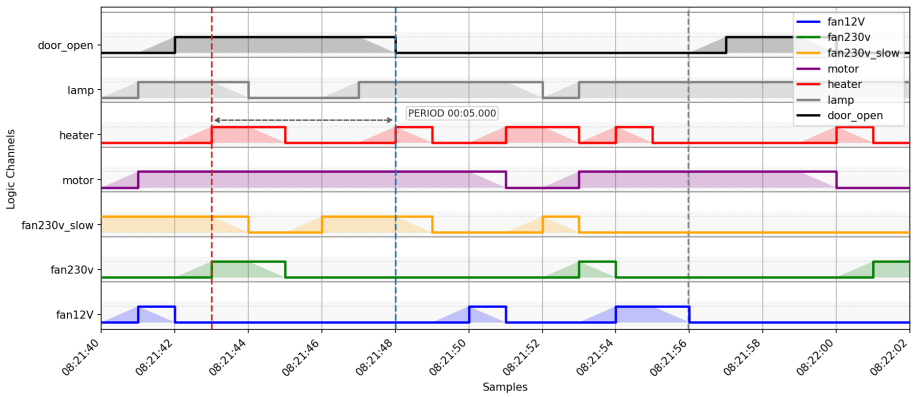

Figure 8: Figure 8 Logic visualizer measurement

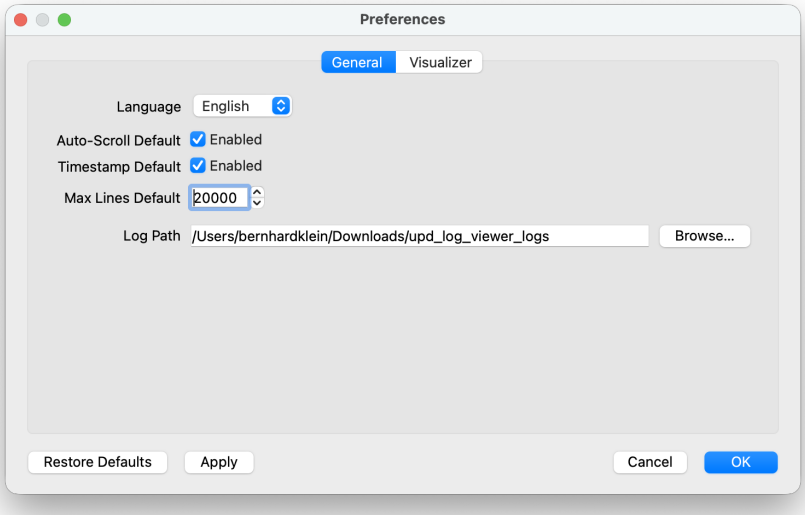

Figure 9: Figure 9 Preferences general

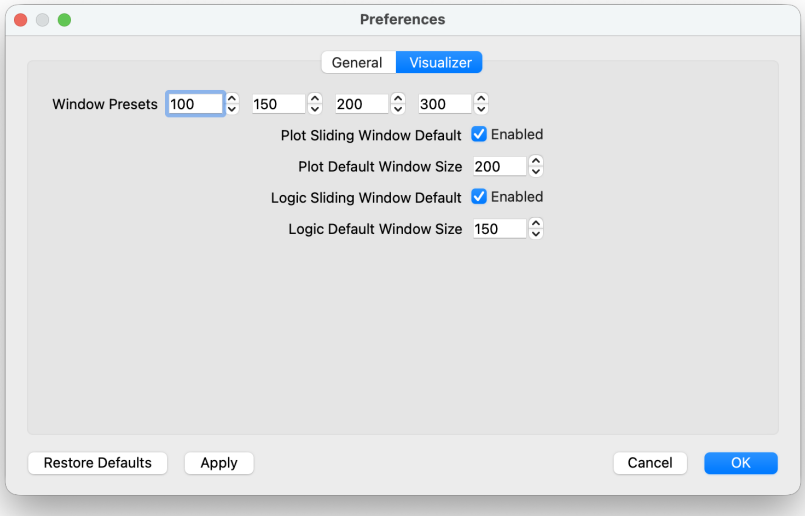

Figure 10: Figure 10 Preferences visualizer