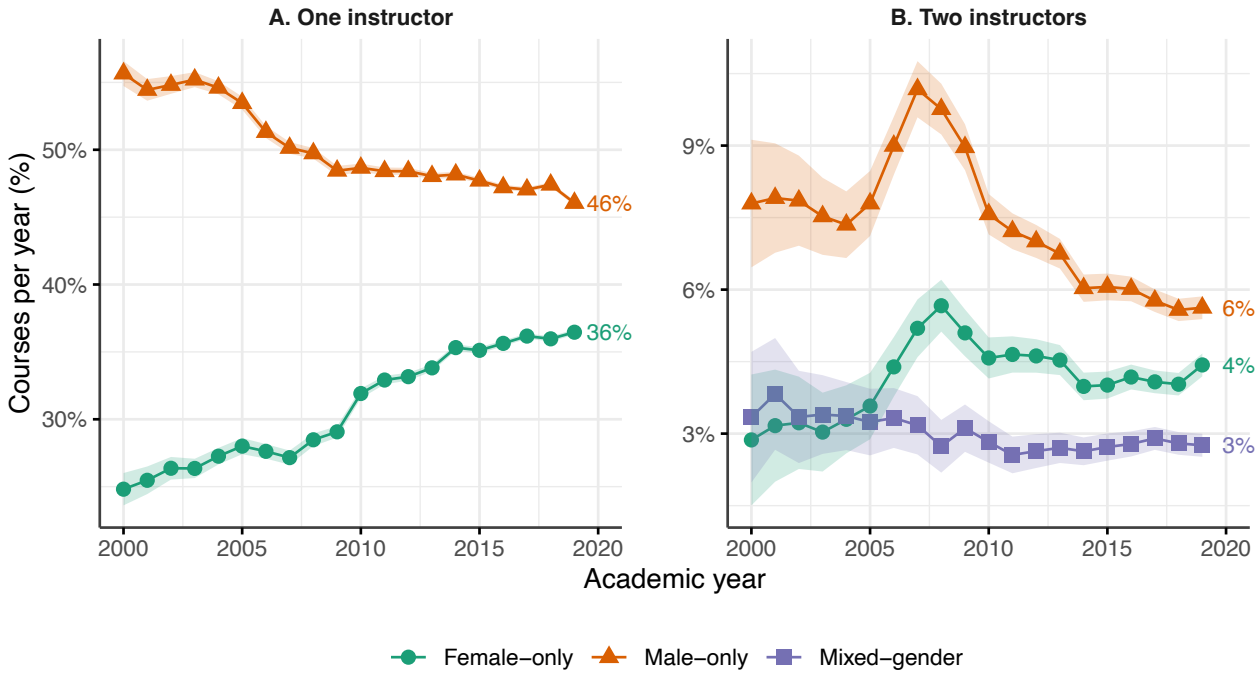

Figure 1: Evolution of Teaching Teams by Gender Composition and Size. Trends in course gender composition from 2000 to 2019 reveal a steady increase in women's participation (both in solo-taught and two-instructor courses), while the proportion of mixed-gender teams has remained relatively stable over time. (A) Percentage of solo-taught courses by instructor gender over time. (B) Percentage of two-instructor courses by gender composition over time. N = 5.1 million courses. The shaded area represents 95% confidence interval of the proportion per academic year.

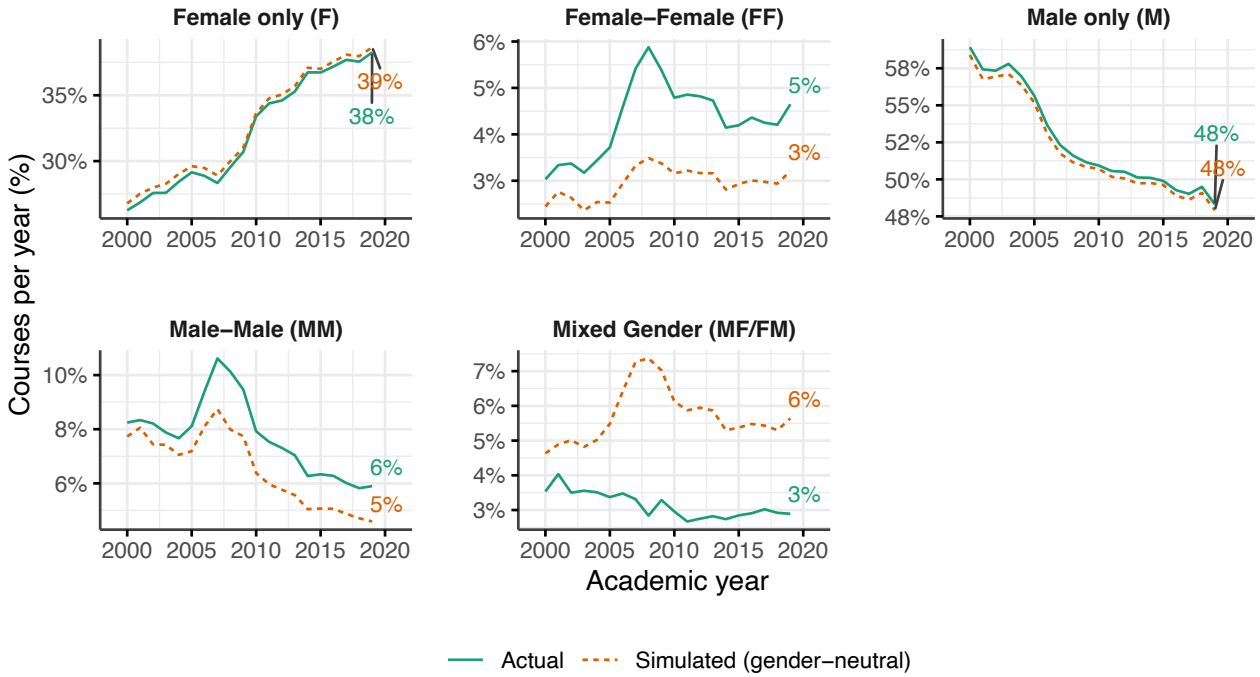

Figure 2: Comparison of gender composition between actual courses and courses simulated with Monte Carlo. Simulations ensure gender neutrality while keeping constant institutional constraints (i.e., number of teams by size, institution, academic year, and 69 academic fields). Simulated mixed-gender teams consistently exceed observed proportions, highlighting persistent barriers to forming gender-diverse teaching teams.

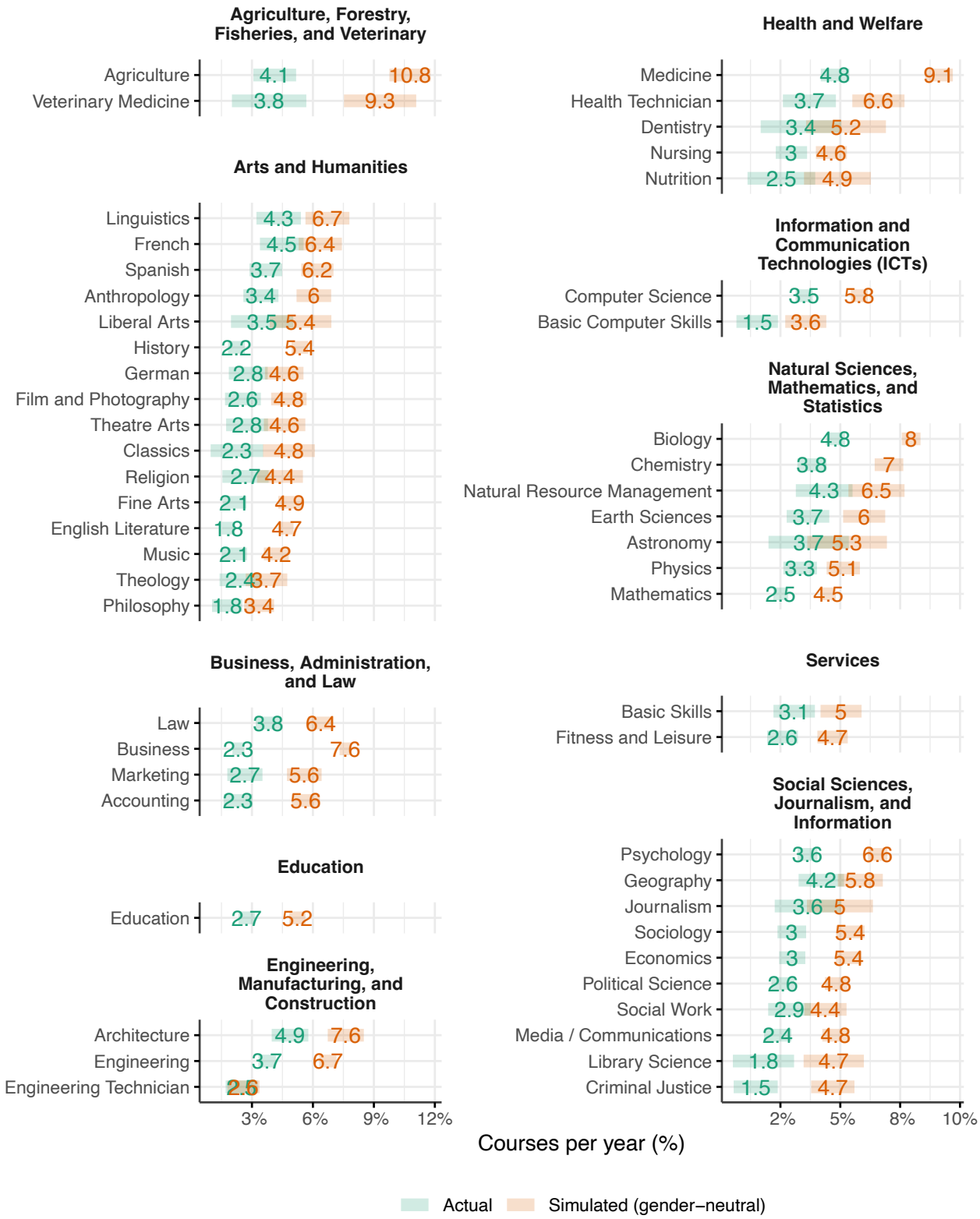

Figure 3: This figure disaggregates the comparison of proportions between actual (green) and simulated (orange) mixed-gender (MF/FM) courses by academic field. The shaded bar indicates a 95% confidence level of the proportion.

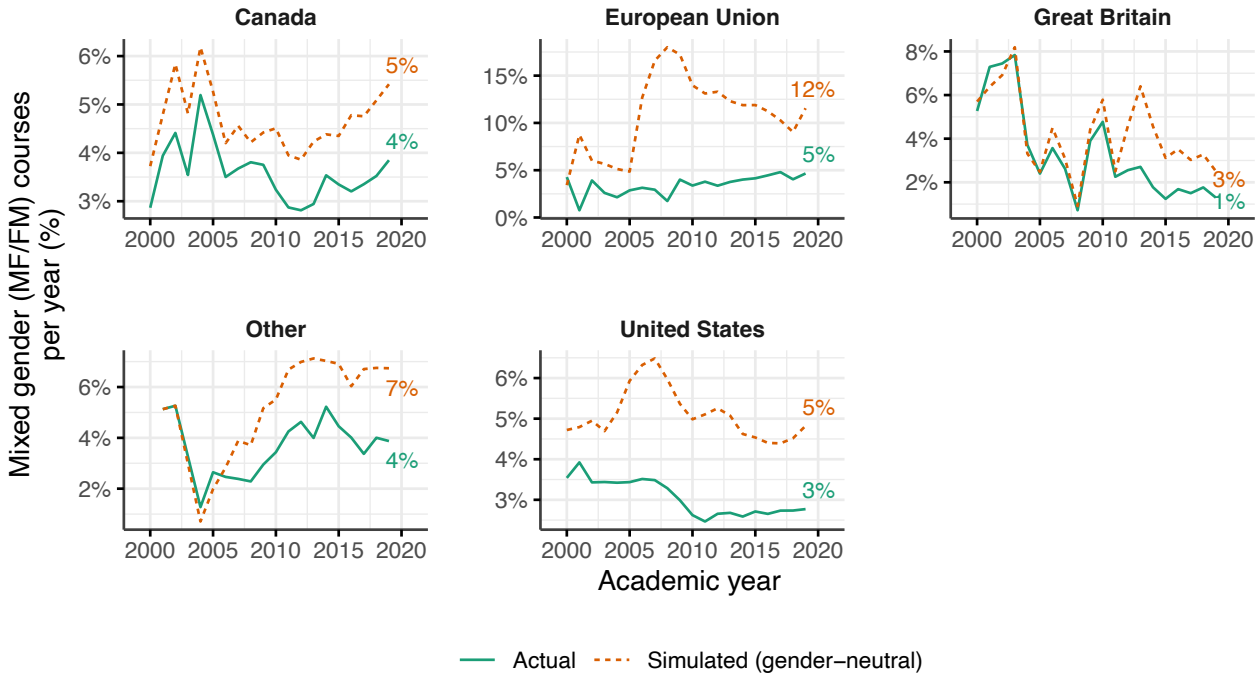

Figure 4: This figure disaggregates the comparison of proportions between actual (green) and simulated (orange) mixed-gender courses (MF/FM) by country. Simulated mixed-gender teams consistently exceed observed proportions in all countries. EU countries are Austria, Denmark, France, Germany, Ireland, Italy, Netherlands, Poland, Portugal, Spain and Sweden.

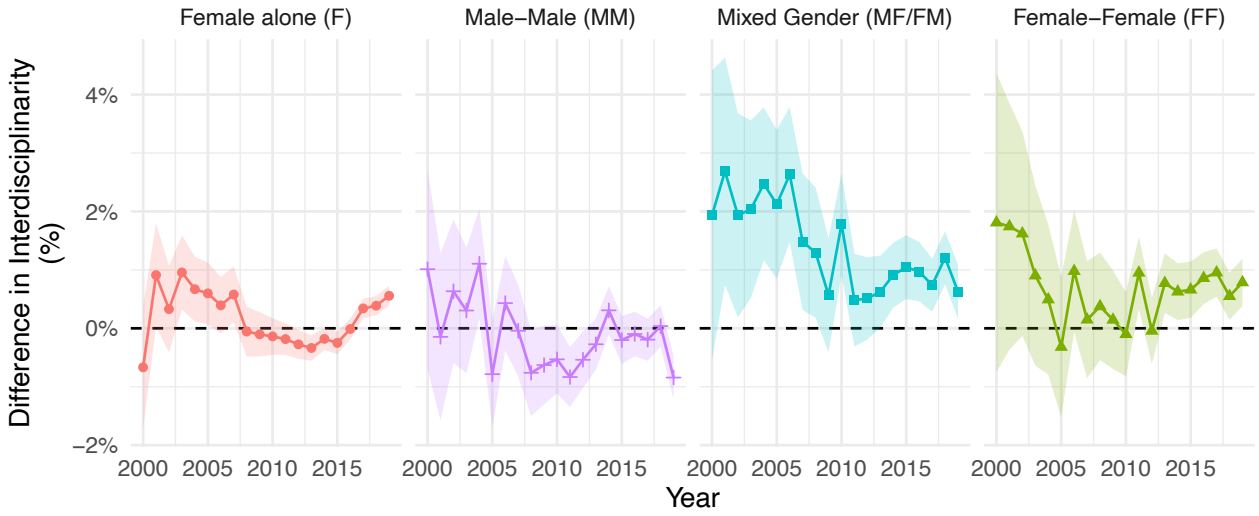

Figure 5: This figure illustrates the yearly difference in interdisciplinarity relative to courses taught by a single male instructor (baseline = 0) for each team configuration. The values are regression coefficients obtained separately for each academic year, with controls for country and field. Interdisciplinarity is the percentile rank of each course's interdisciplinarity score within its cohort; positive values, therefore, indicate a greater interdisciplinarity. The shaded area represents 95% confidence intervals.

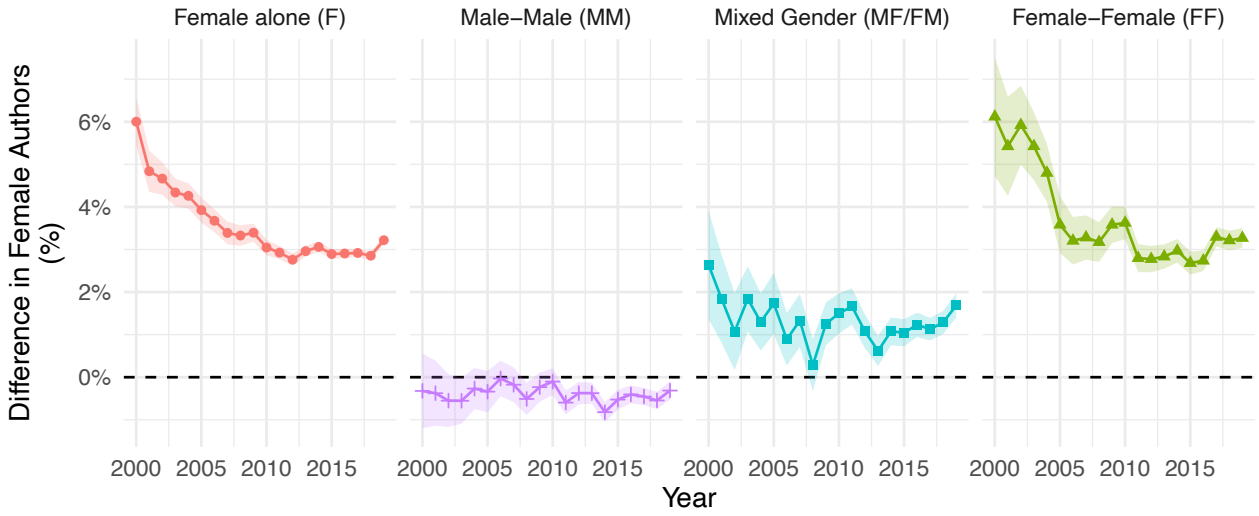

Figure 6: This figure plots the yearly difference in the share of female-authored readings relative to courses taught by a single male instructor (baseline = 0), for each team configuration. The values are regression coefficients obtained separately for each academic year, with controls for country and field. The outcome is the percentage-point gap in the proportion of female authors cited in the course readings; positive values, therefore, indicate a larger share of female authors over total authors associated with a given team configuration in that year. The shaded area represents 95% confidence intervals.

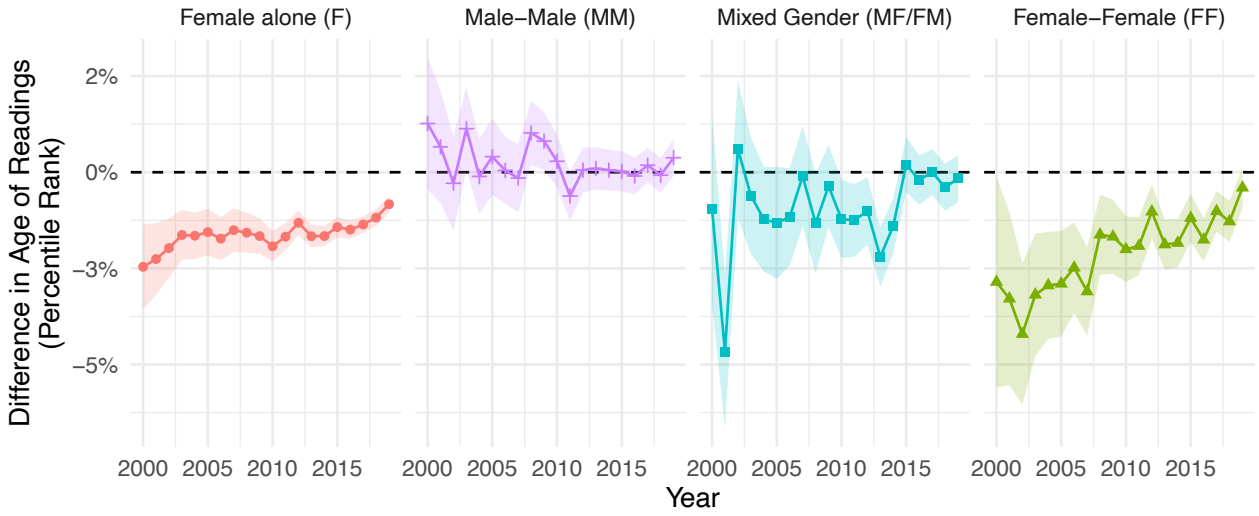

Figure 7: This figure illustrates the yearly difference in the percentile rank of the Age of References relative to courses taught by a single male instructor (baseline = 0) for each team configuration. The Age of Reference variable is the syllabus' year minus the average publication year of the assigned readings. The coefficients are estimated separately for each academic year, controlling for country and broad field. Positive values indicate that the team configuration assigns newer readings compared to the male-alone baseline in the same year. The shaded area represents 95% confidence intervals.

Table 1: Outcome variables

Variable	Definition
Interdisciplinarity	Percentile rank of the course's interdisciplinarity score for the year.
Age of Readings	Percentile rank of the average publication age of assigned readings.
Ratio of Female Authors	Proportion of women authors in the assigned readings.