Simulation run: Exp. GrowthSens: 0.85; Spec: 0.95

Fit Diagnostics

Log Likelihood/Prior Plot & Metropolis Coupling Acceptance Plot

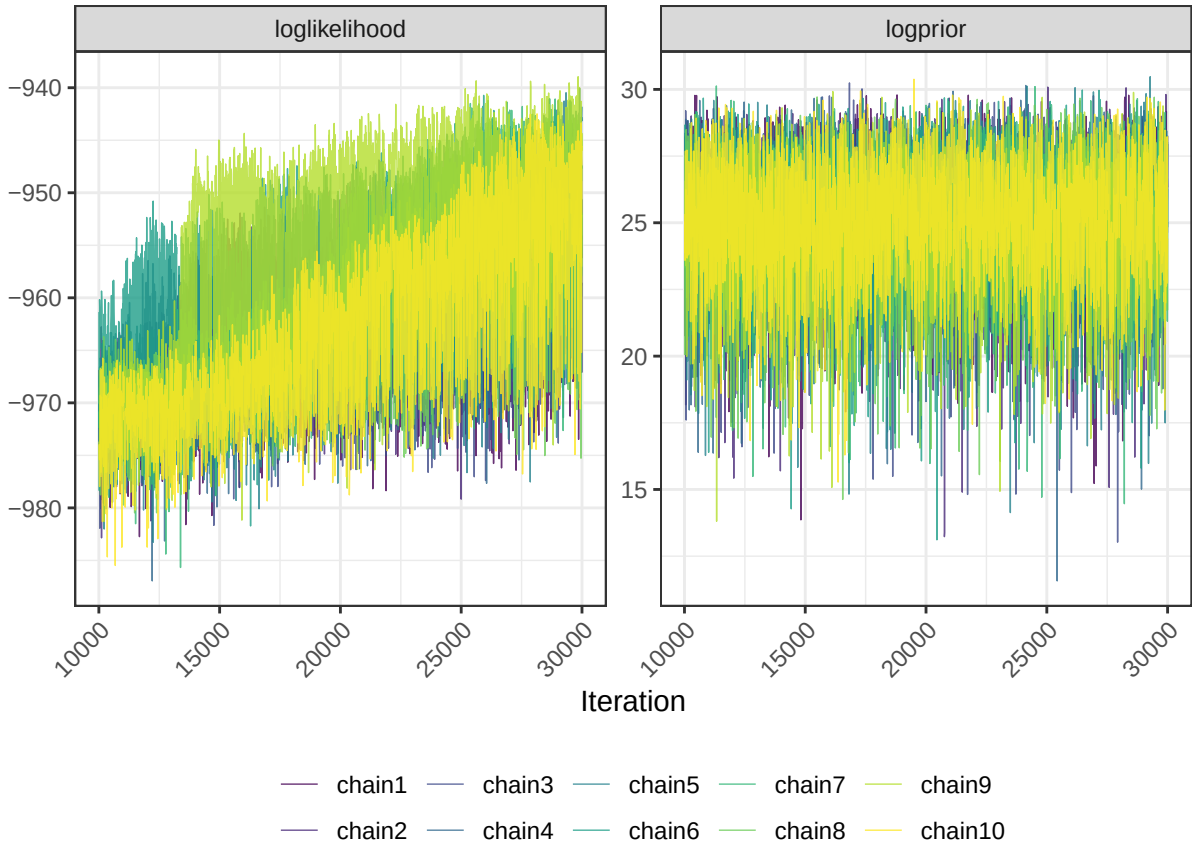

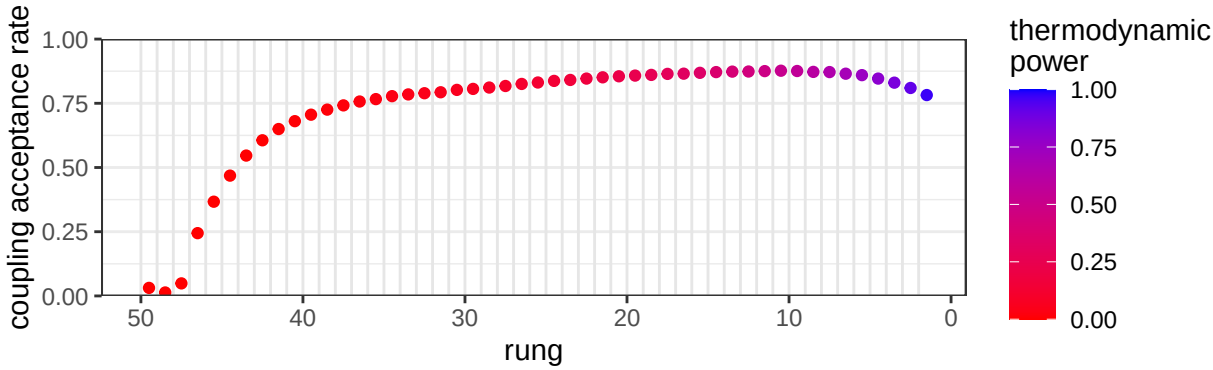

Gelman-Rubin Convergence Diagnostic

gelman_mpsrf
1.02

Serological Mixing/Prior Diagnostics

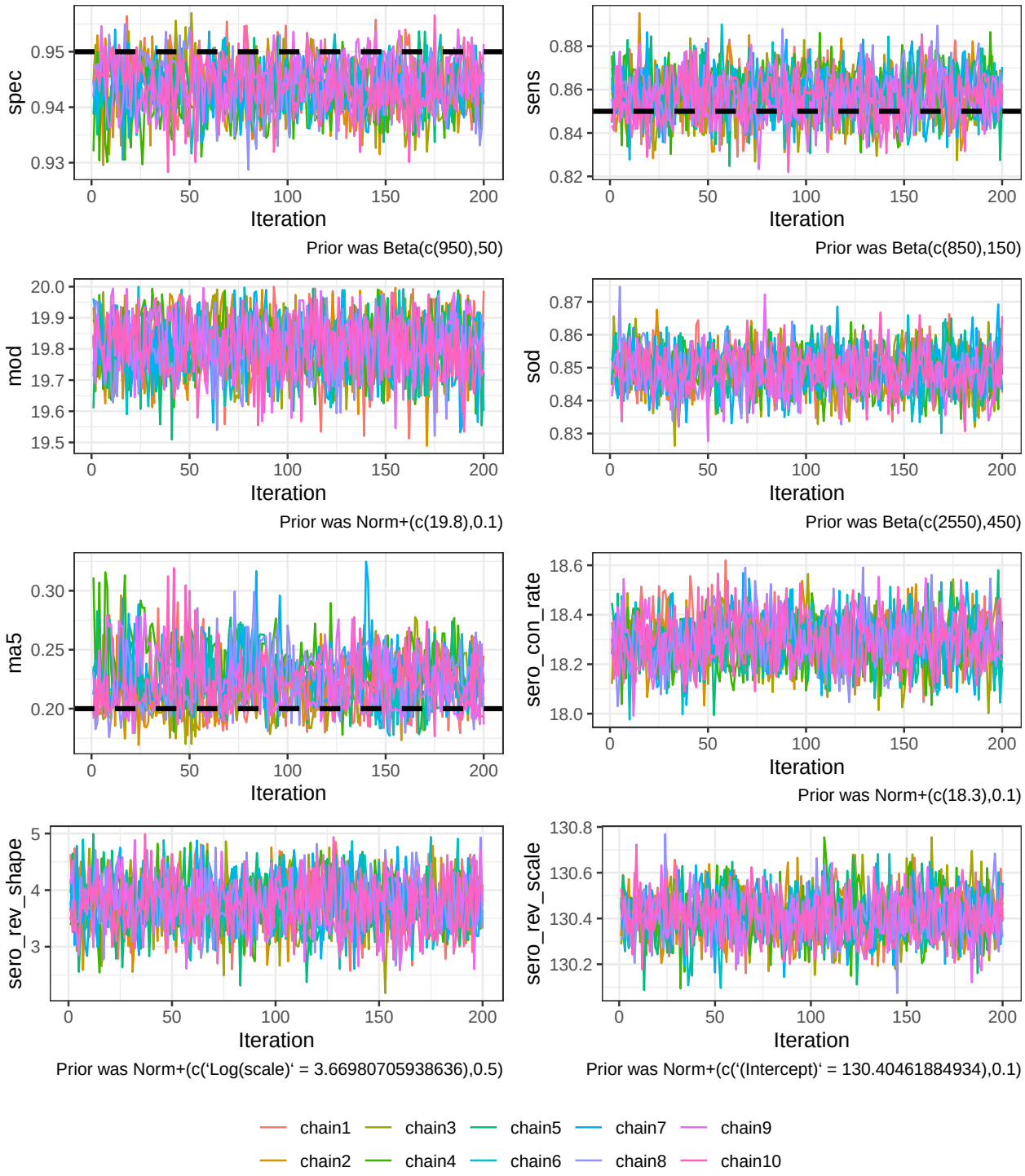

IFRs & Incidence Curve

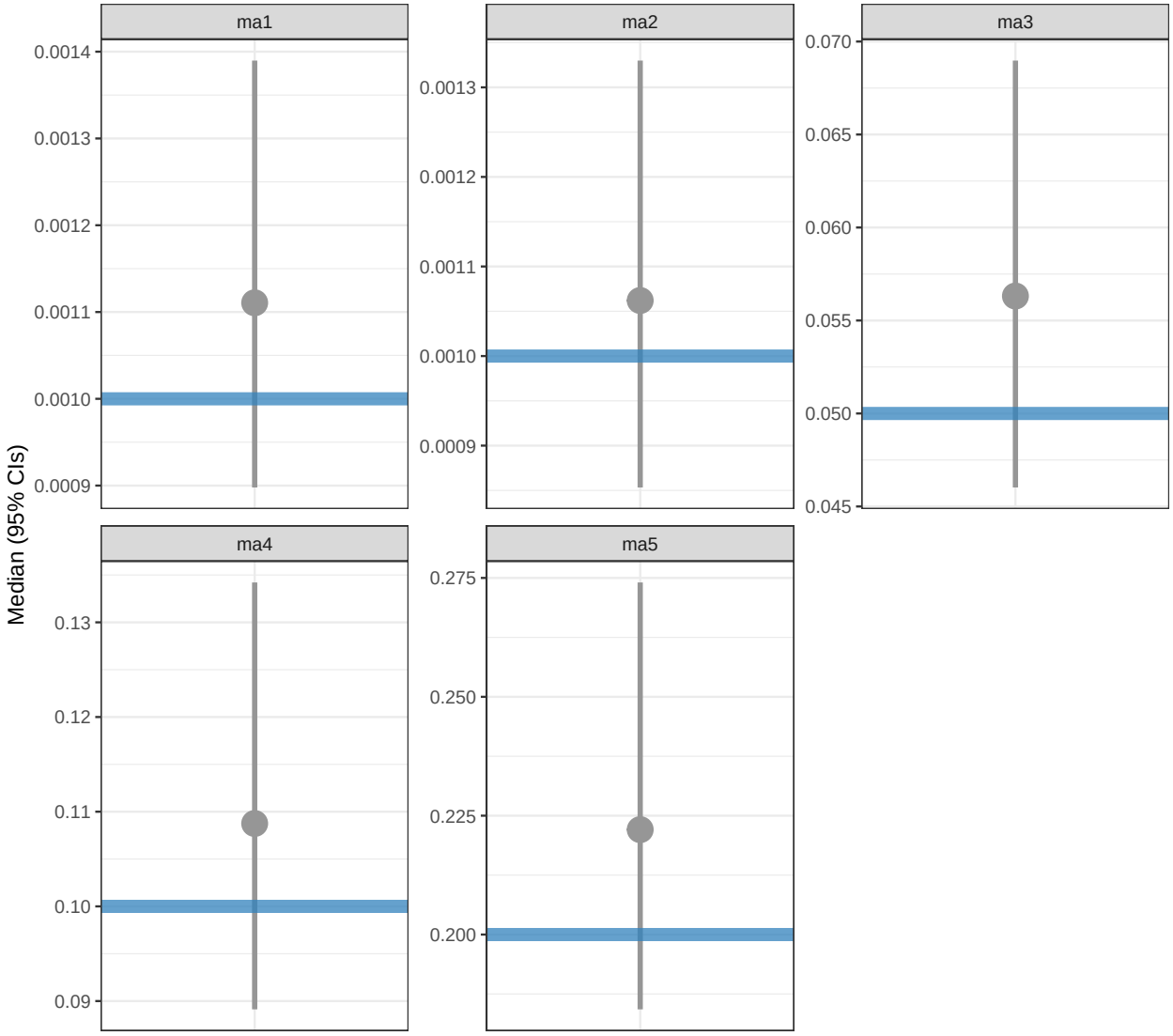

Grey points delineate model fits with Median and 95% Credible Intervals. Blue horizontal line is true simulated value.

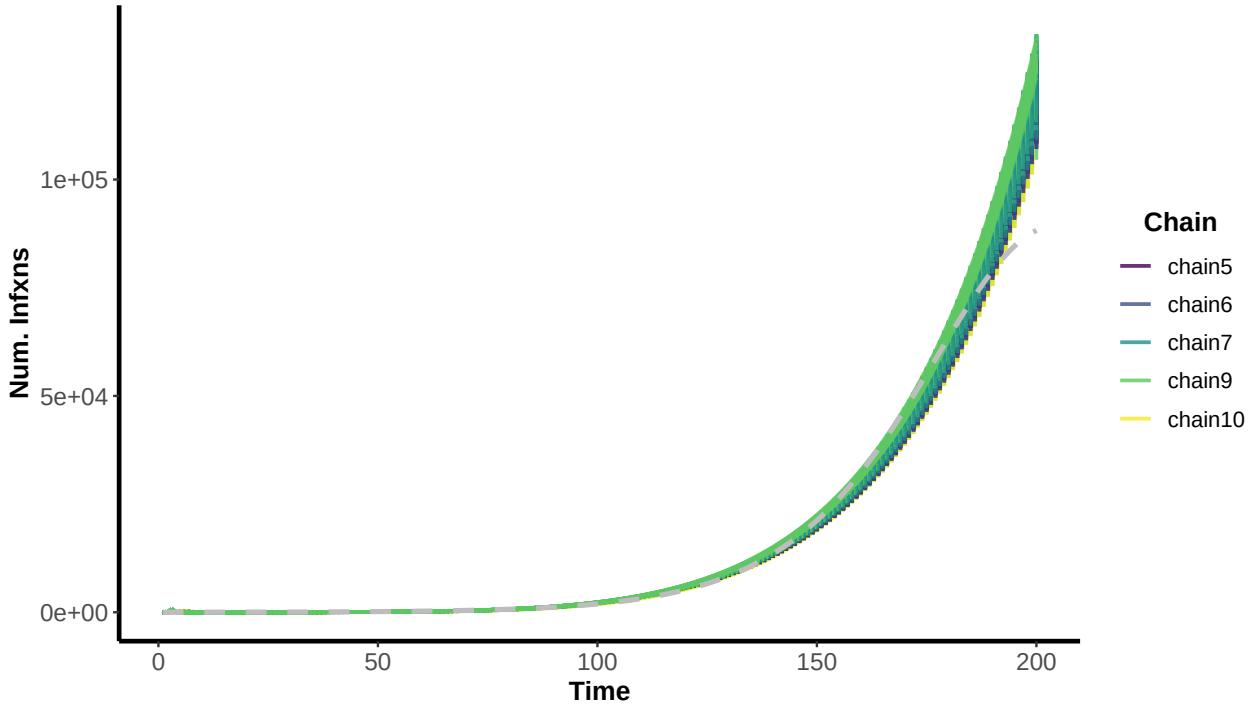

Viridis is inferred, Grey Line is Simulated Infection Curve

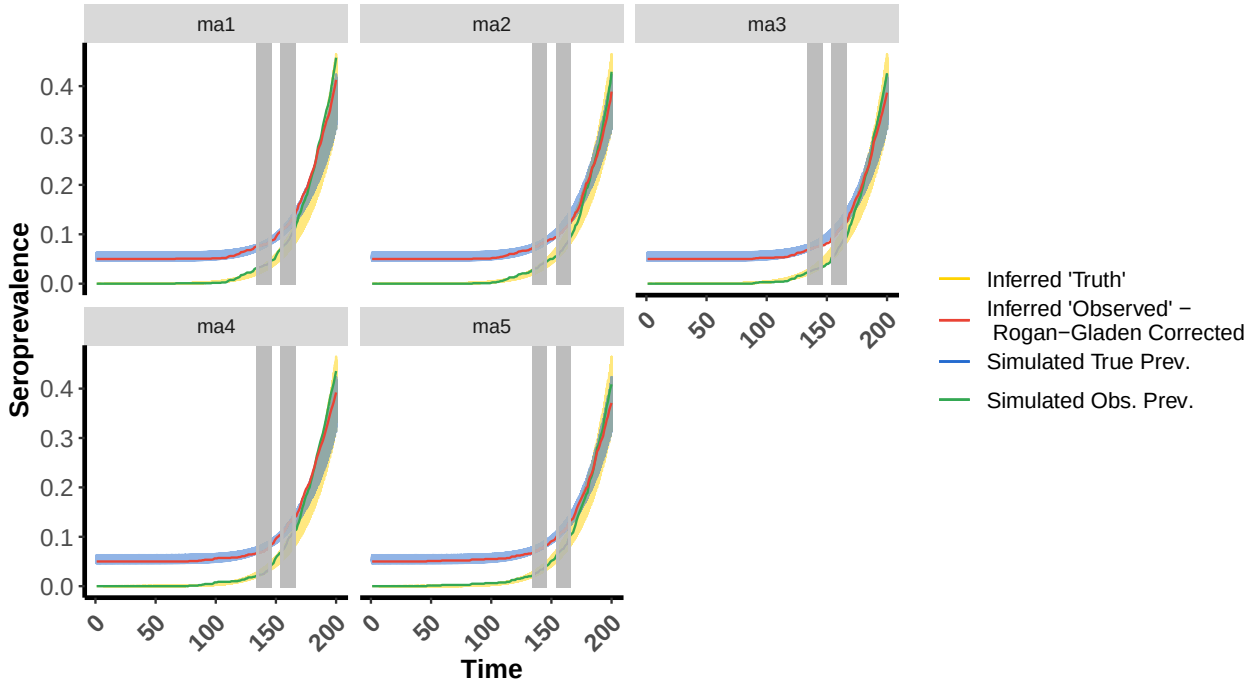

evalences). N.B. If seroreversion is considered, the true prevalence (green) will also be greater than the observed/inferred prevalences.

Simulation run: Outbreak ControlSens: 0.85; Spec: 0.95

Fit Diagnostics

Log Likelihood/Prior Plot & Metropolis Coupling Acceptance Plot

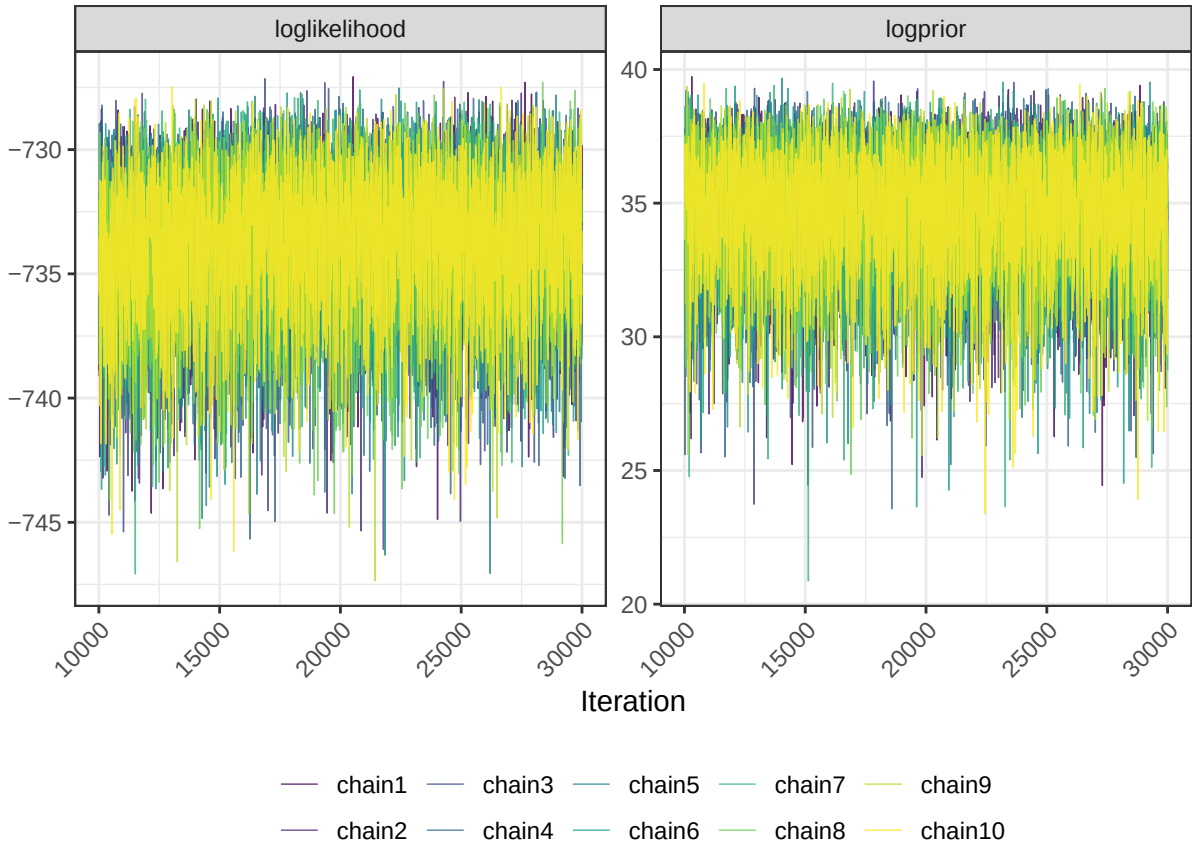

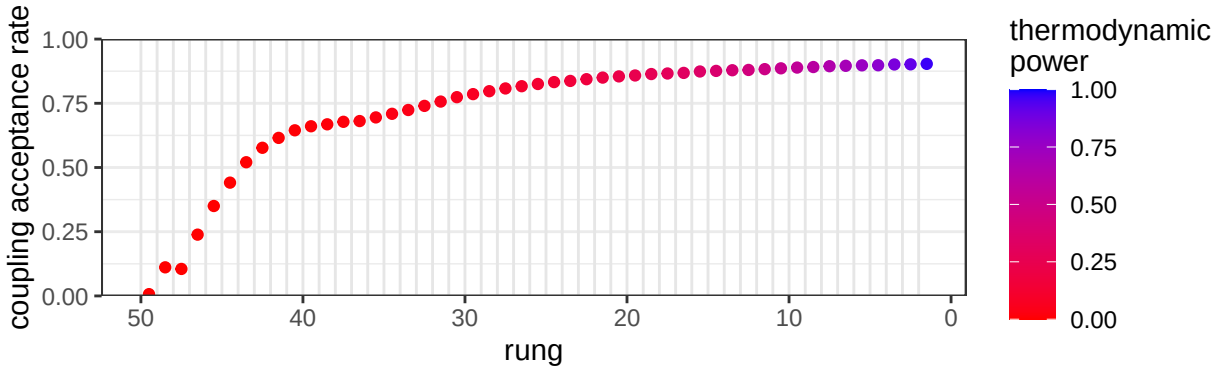

Gelman-Rubin Convergence Diagnostic

gelman_mpsrf
1

Serological Mixing/Prior Diagnostics

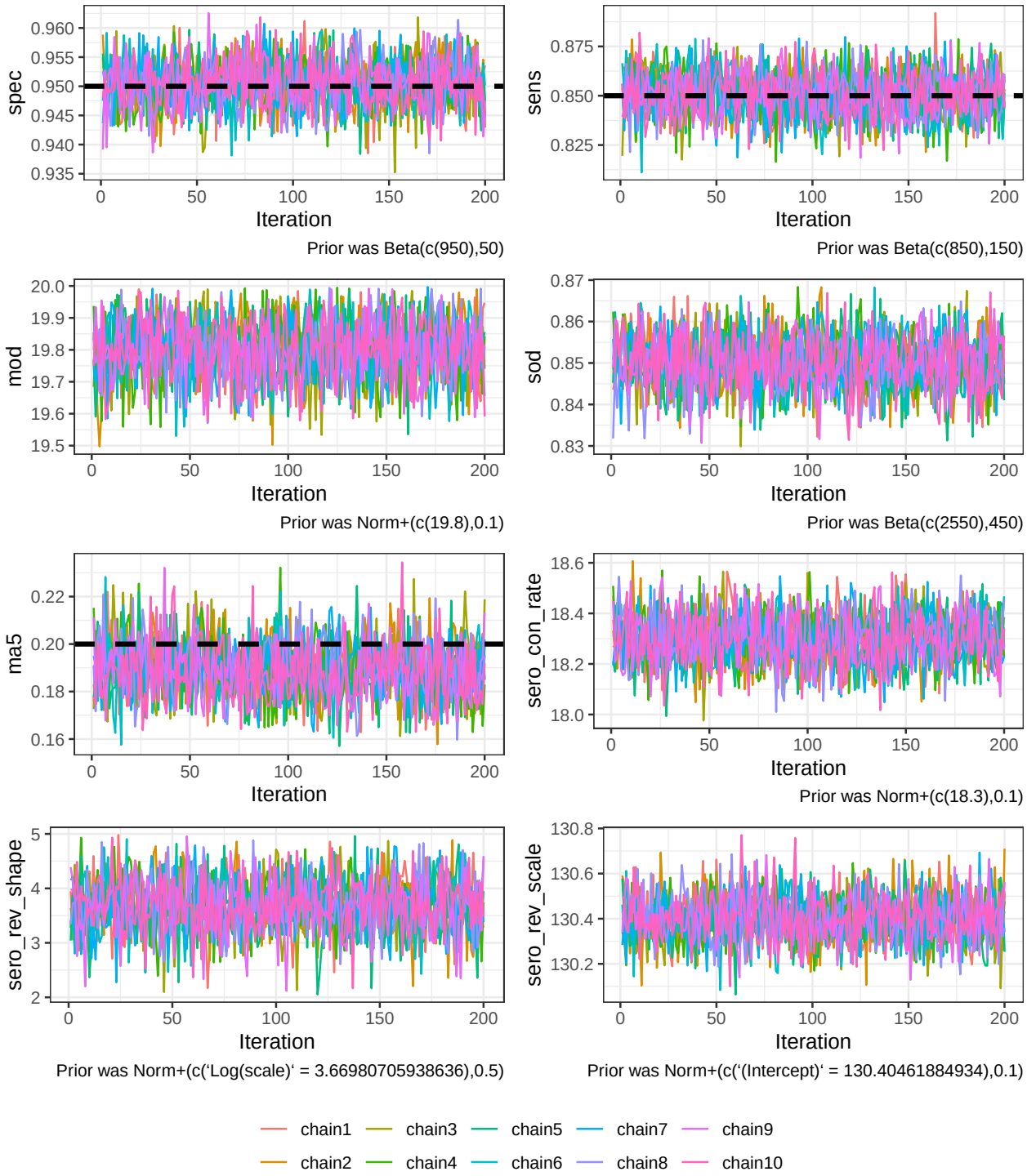

IFRs & Incidence Curve

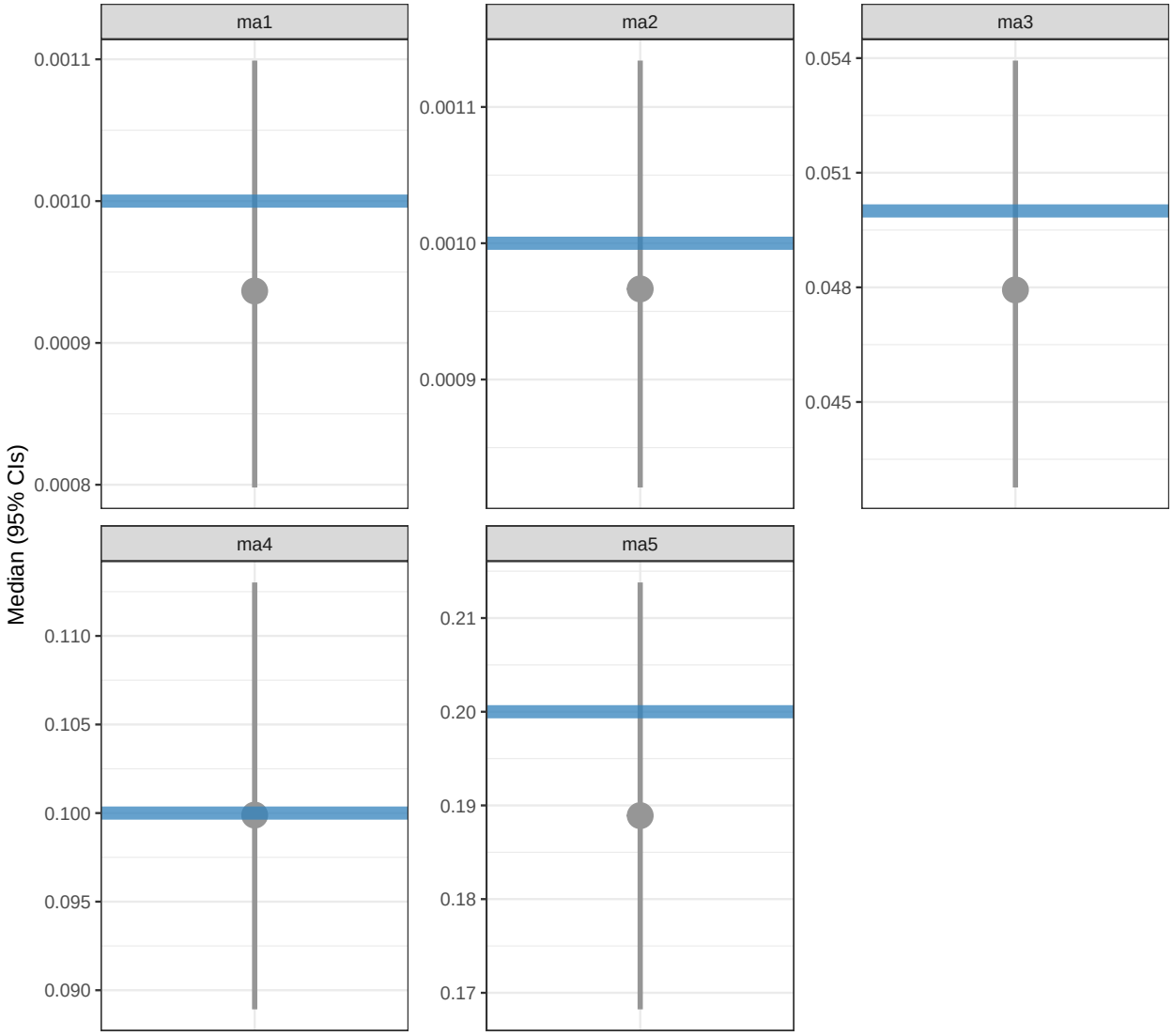

Grey points delineate model fits with Median and 95% Credible Intervals. Blue horizontal line is true simulated value.

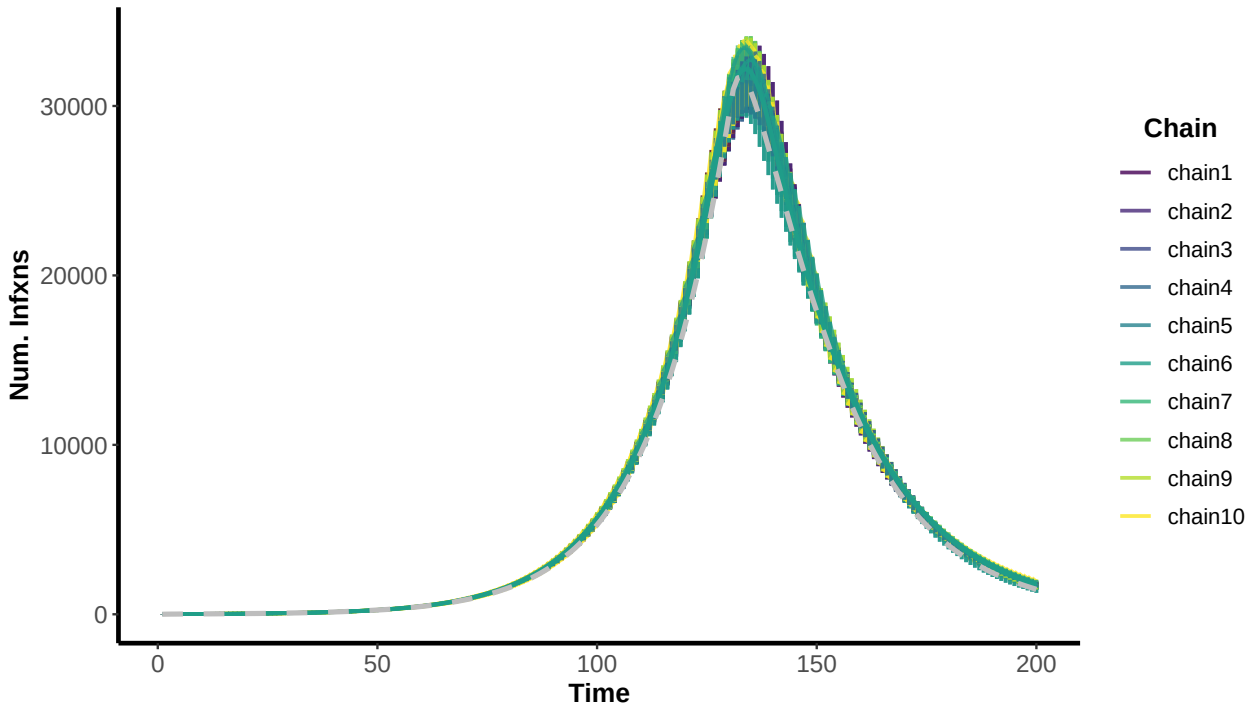

Viridis is inferred, Grey Line is Simulated Infection Curve

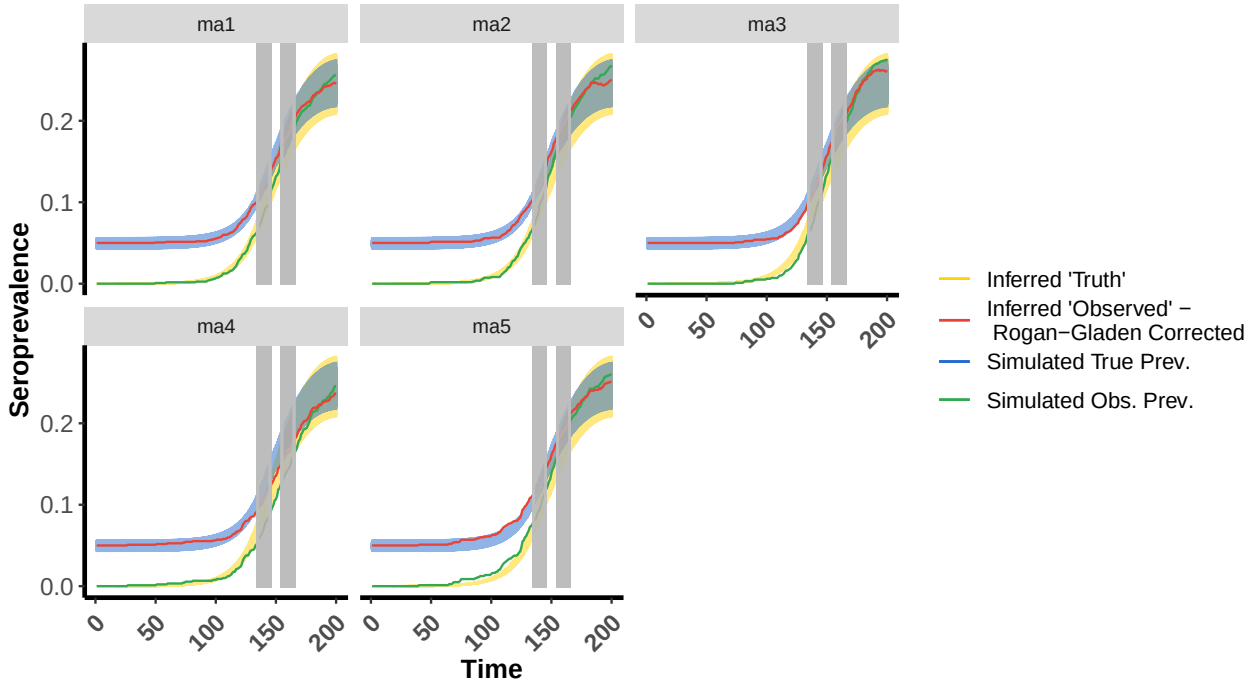

evalences). N.B. If seroreversion is considered, the true prevalence (green) will also be greater than the observed/inferred prevalences.

Simulation run: Second WaveSens: 0.85; Spec: 0.95

Fit Diagnostics

Log Likelihood/Prior Plot & Metropolis Coupling Acceptance Plot

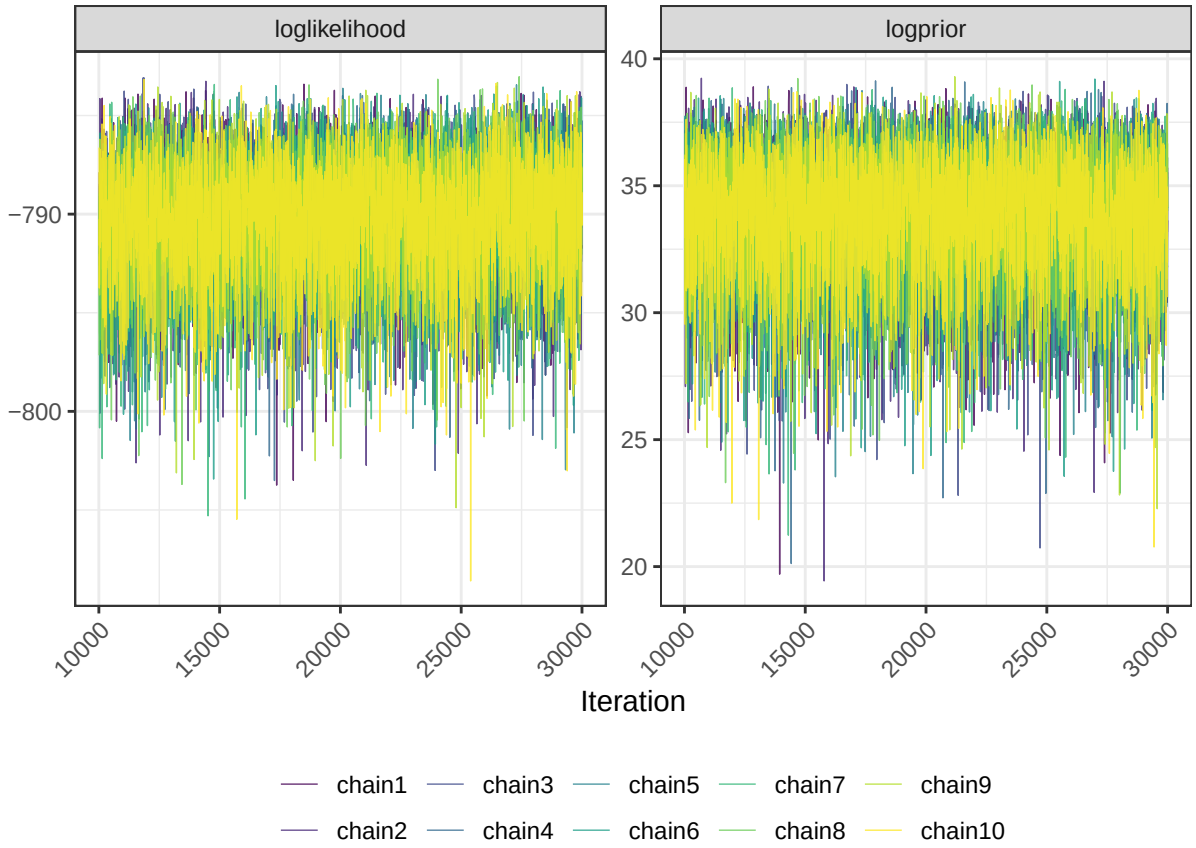

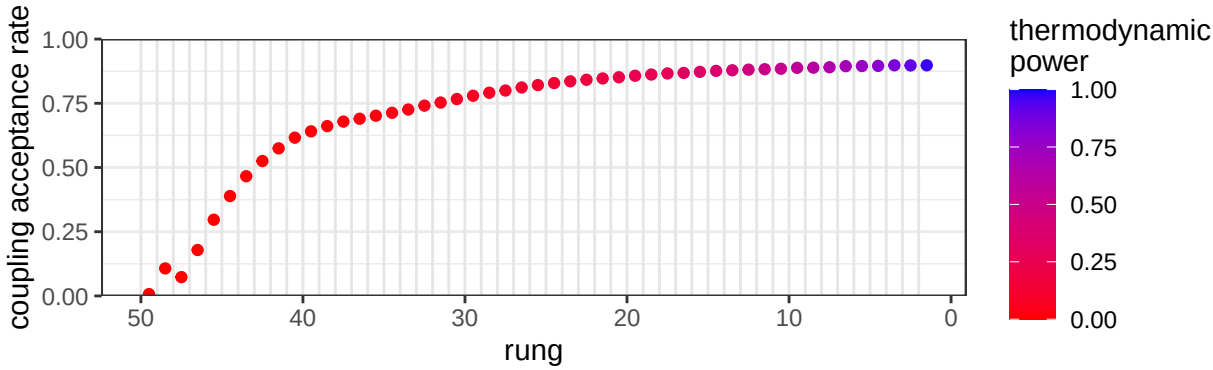

Gelman-Rubin Convergence Diagnostic

gelman_mpsrf
1

Serological Mixing/Prior Diagnostics

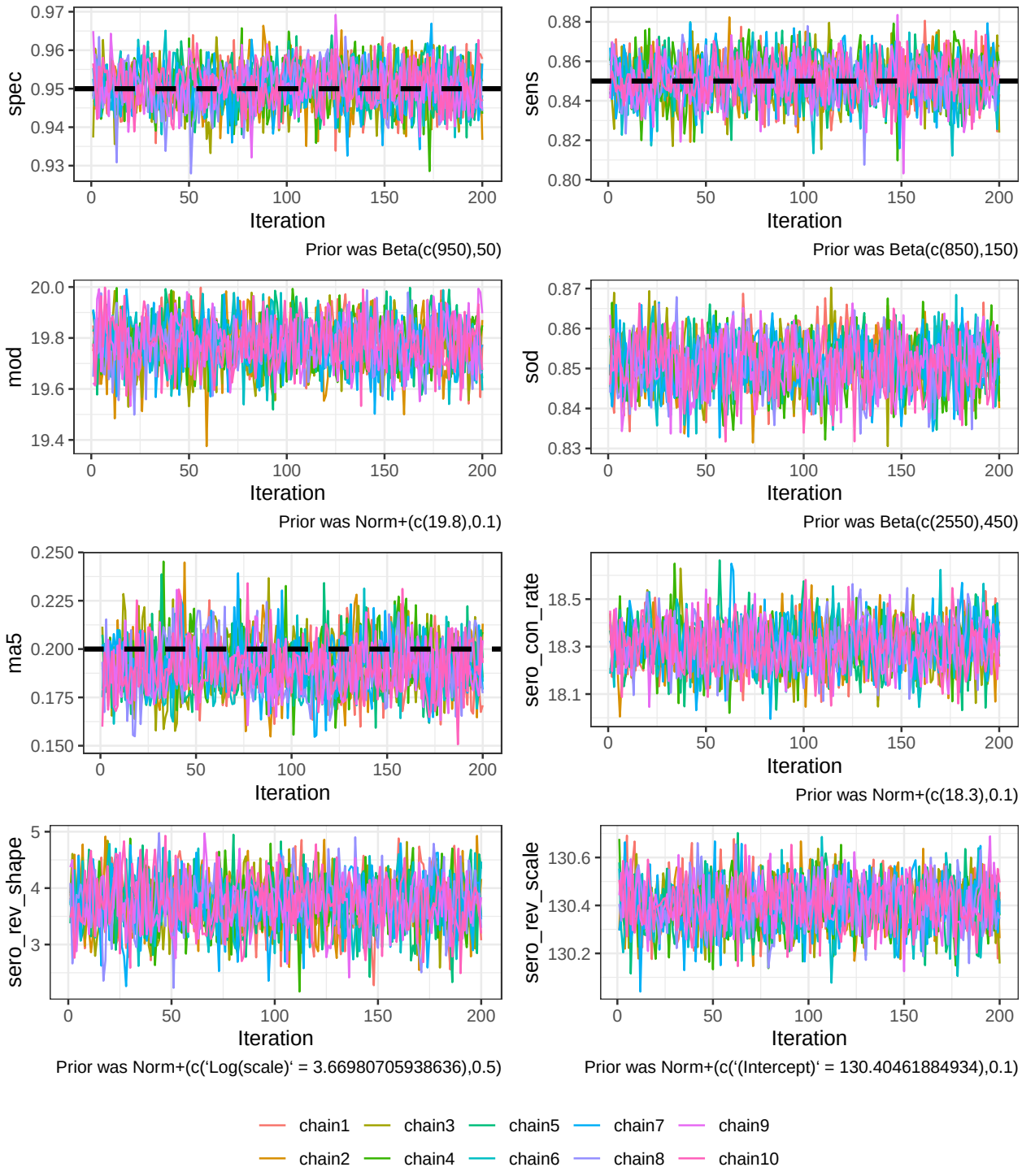

IFRs & Incidence Curve

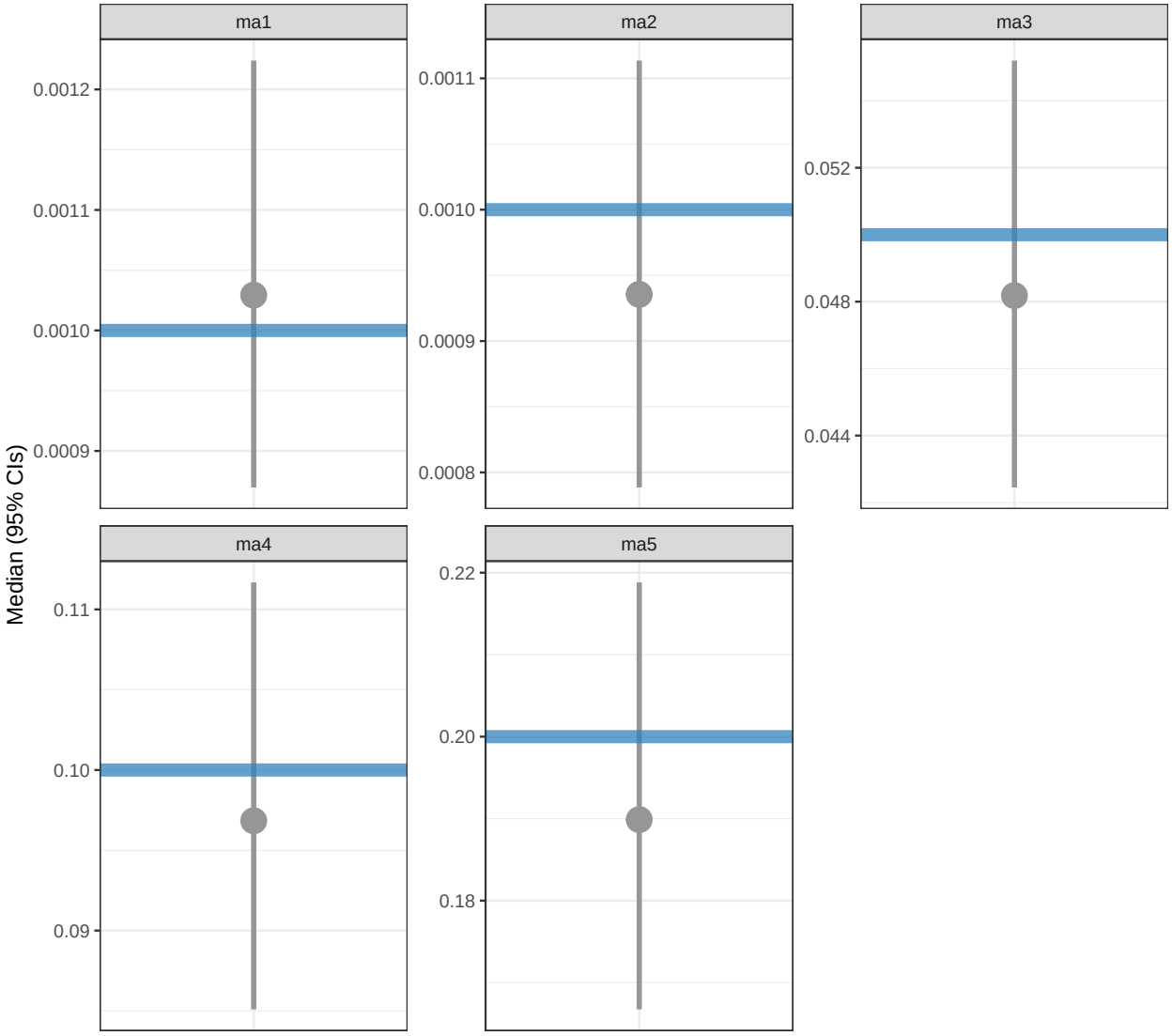

Grey points delineate model fits with Median and 95% Credible Intervals. Blue horizontal line is true simulated value.

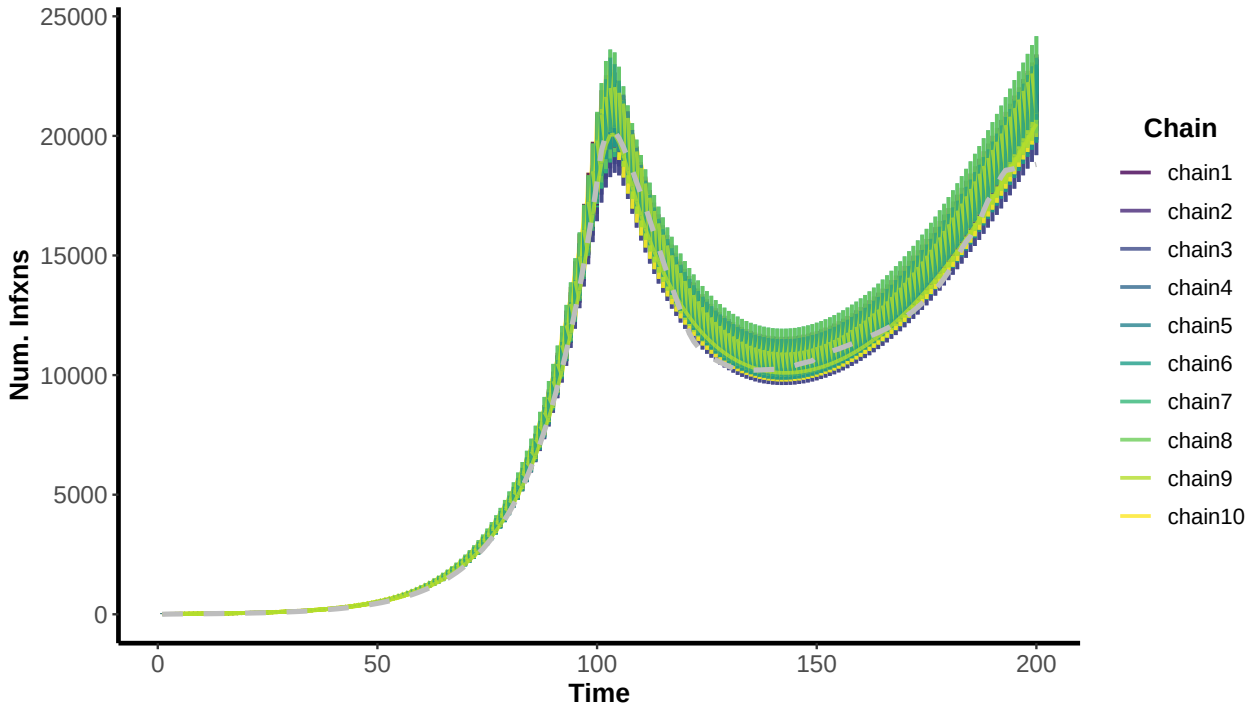

Viridis is inferred, Grey Line is Simulated Infection Curve

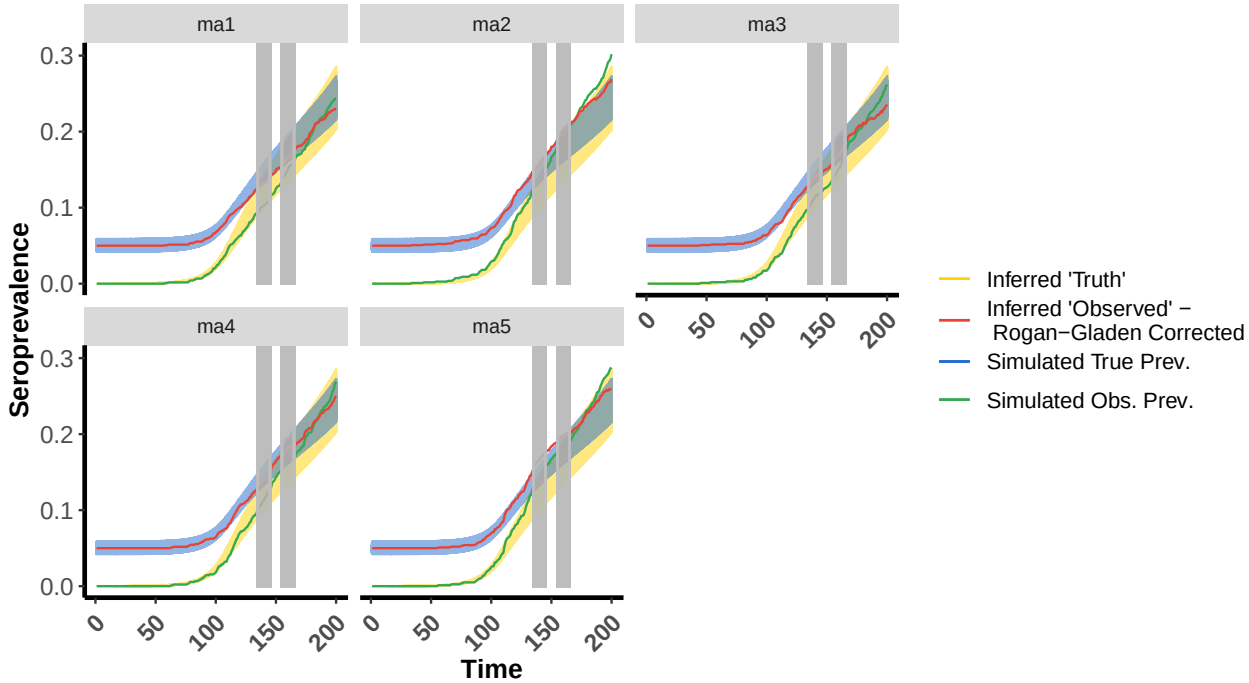

evalences). N.B. If seroreversion is considered, the true prevalence (green) will also be greater than the observed/inferred prevalences.

Simulation run: Exp. GrowthSens: 0.85; Spec: 0.99

Fit Diagnostics

Log Likelihood/Prior Plot & Metropolis Coupling Acceptance Plot

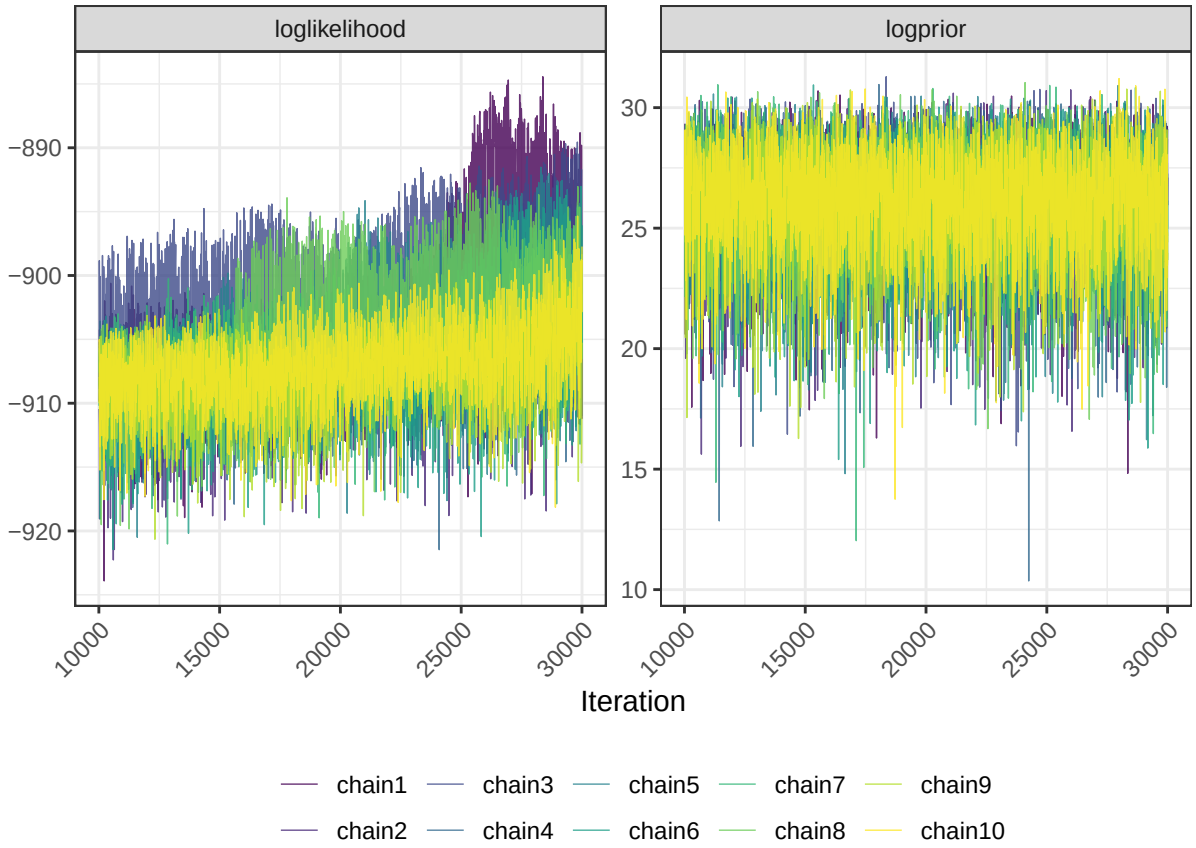

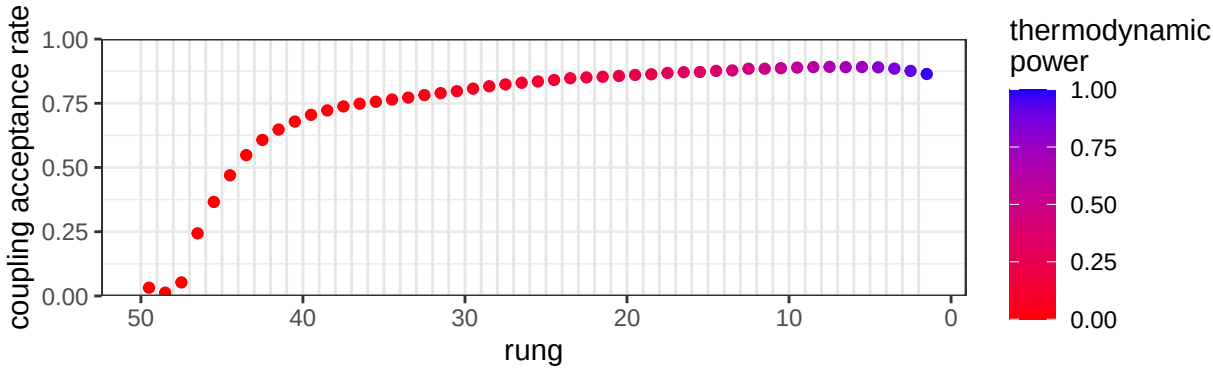

Gelman-Rubin Convergence Diagnostic

gelman_mpsrf
1.01

Serological Mixing/Prior Diagnostics

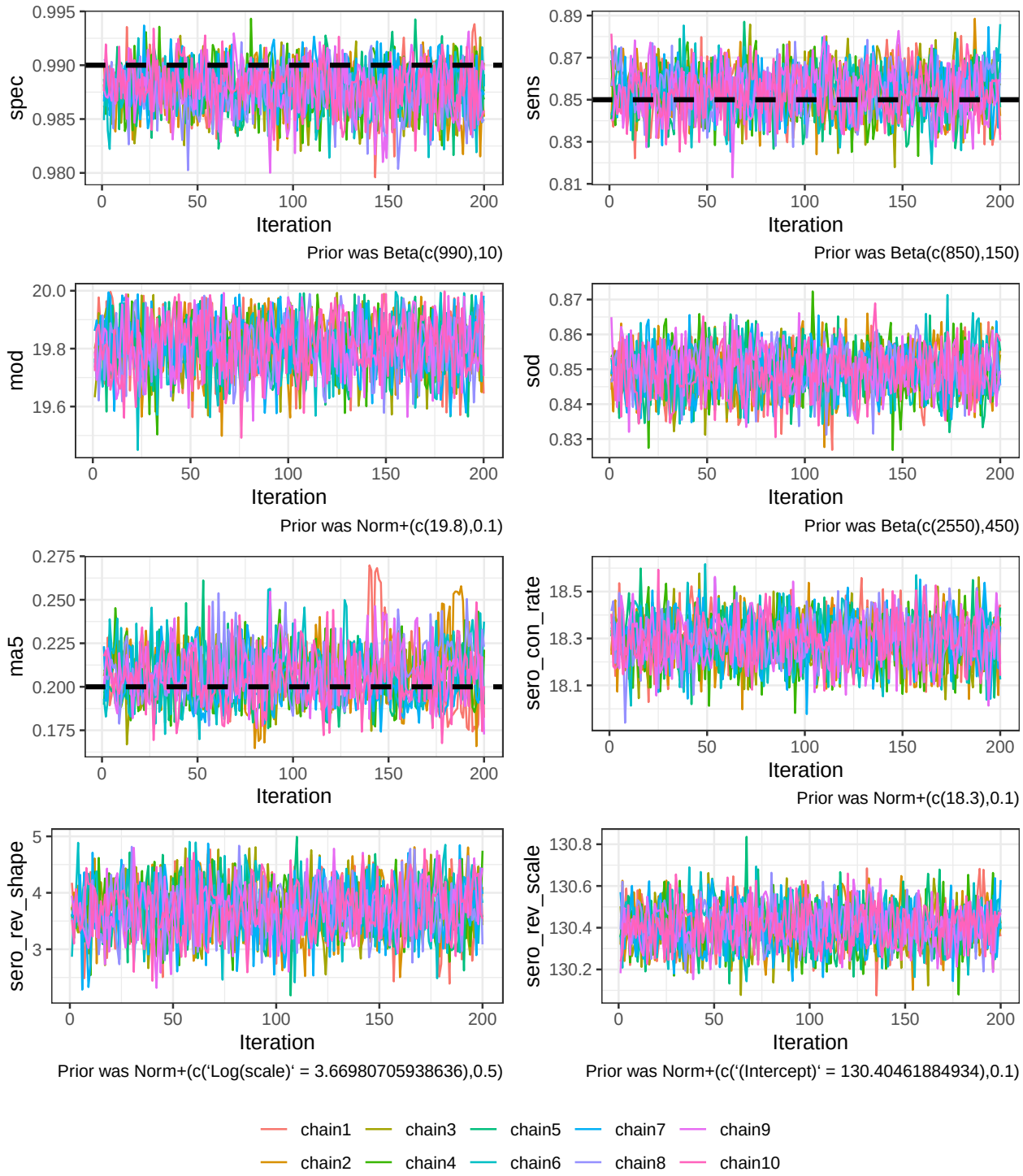

IFRs & Incidence Curve

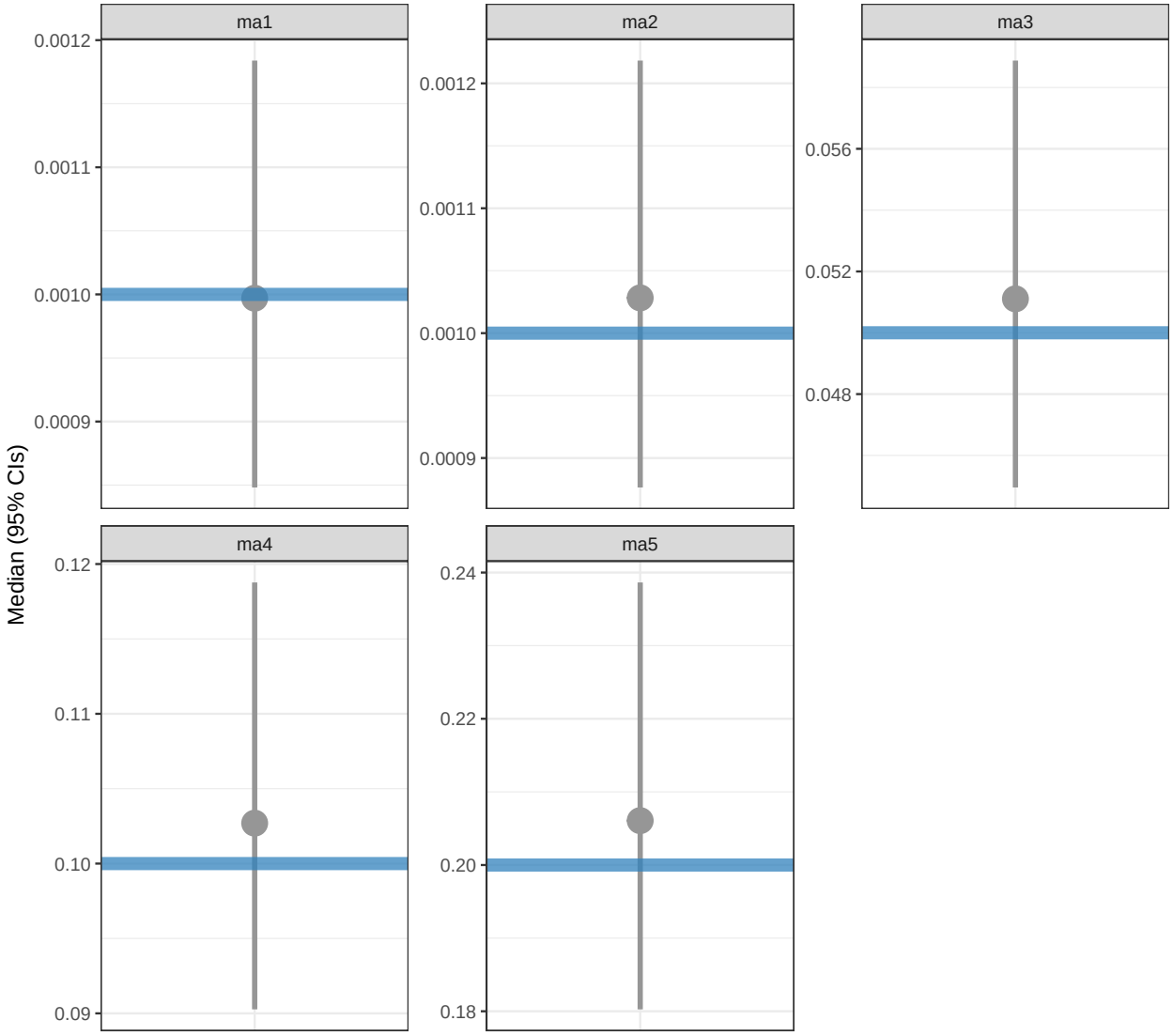

Grey points delineate model fits with Median and 95% Credible Intervals. Blue horizontal line is true simulated value.

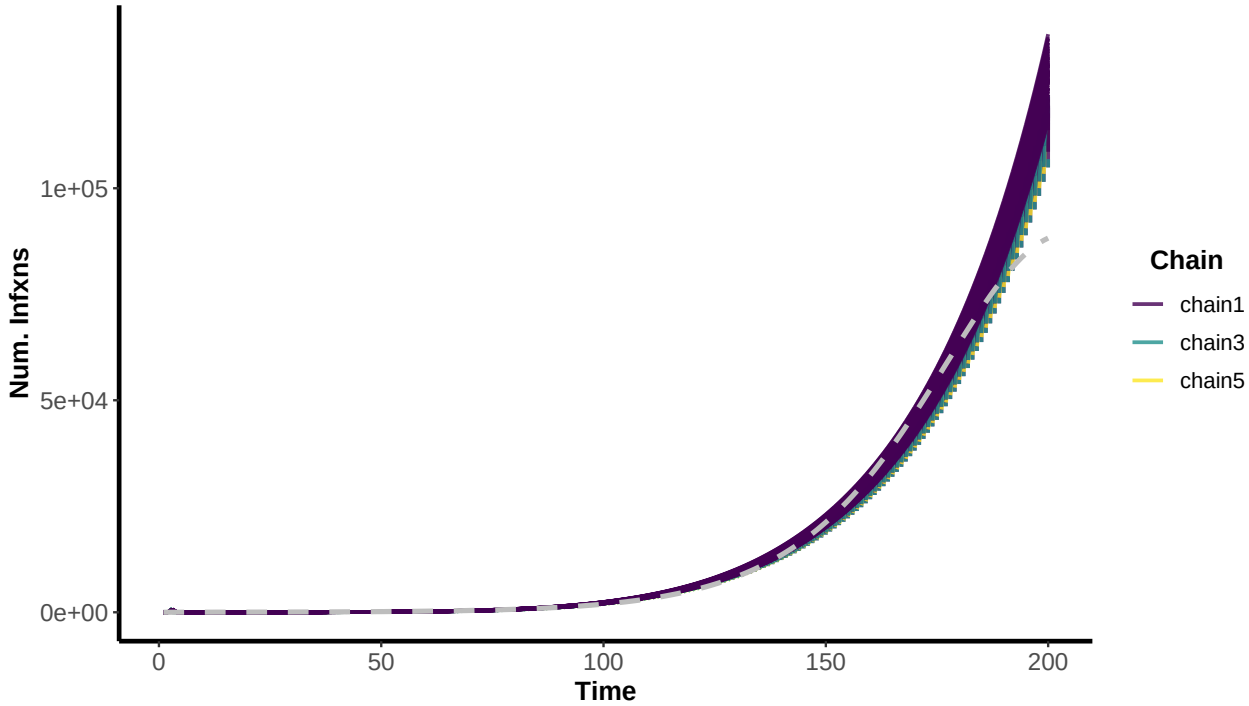

Viridis is inferred, Grey Line is Simulated Infection Curve

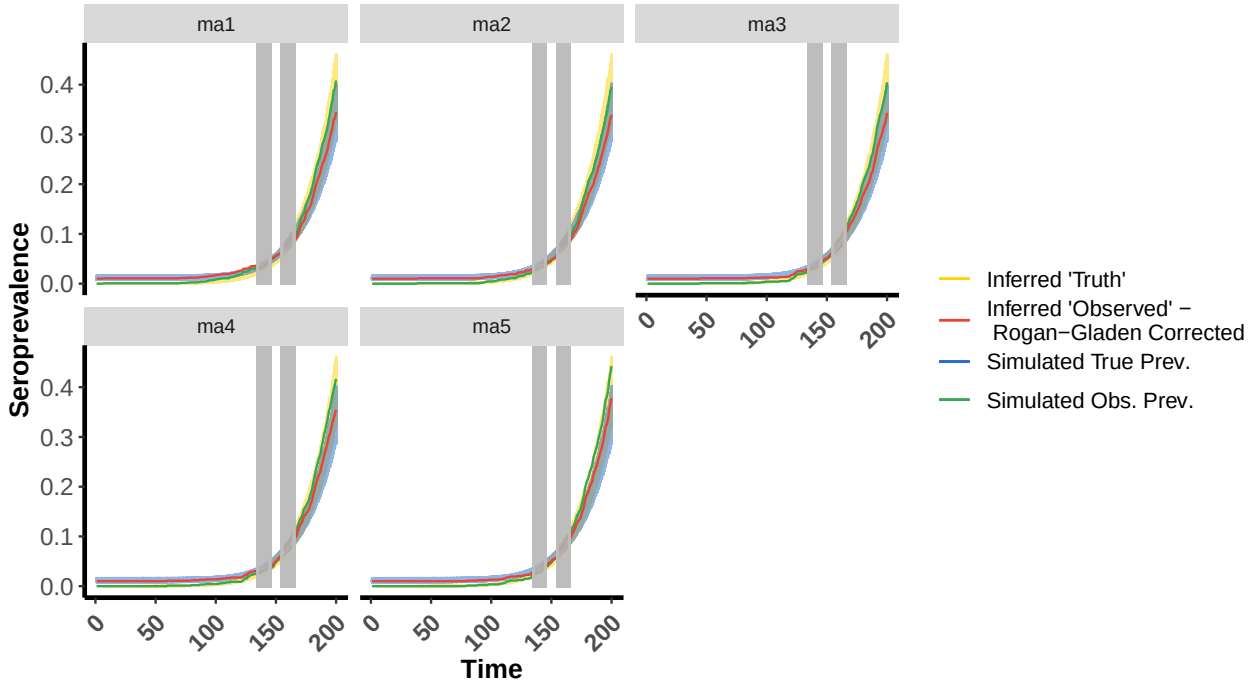

evalences). N.B. If seroreversion is considered, the true prevalence (green) will also be greater than the observed/inferred prevalences.

Simulation run: Outbreak ControlSens: 0.85; Spec: 0.99

Fit Diagnostics

Log Likelihood/Prior Plot & Metropolis Coupling Acceptance Plot

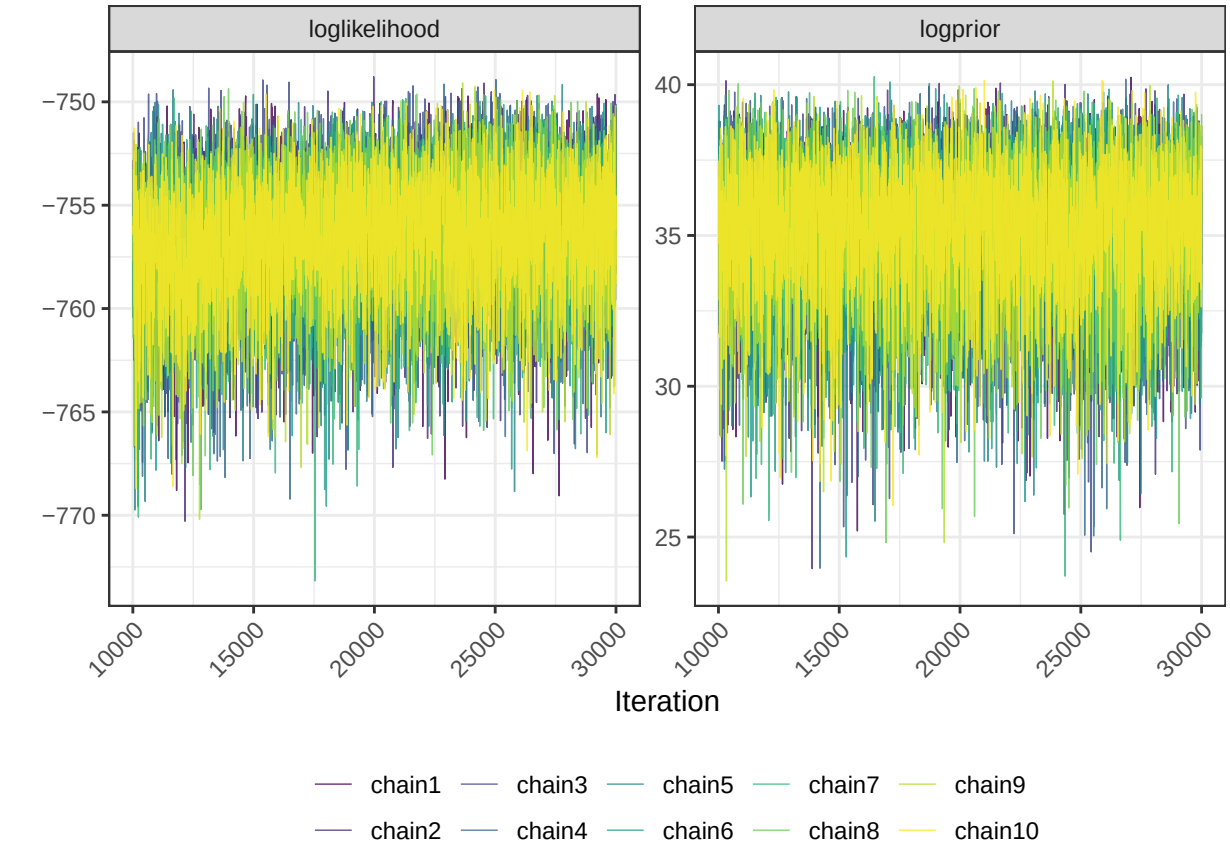

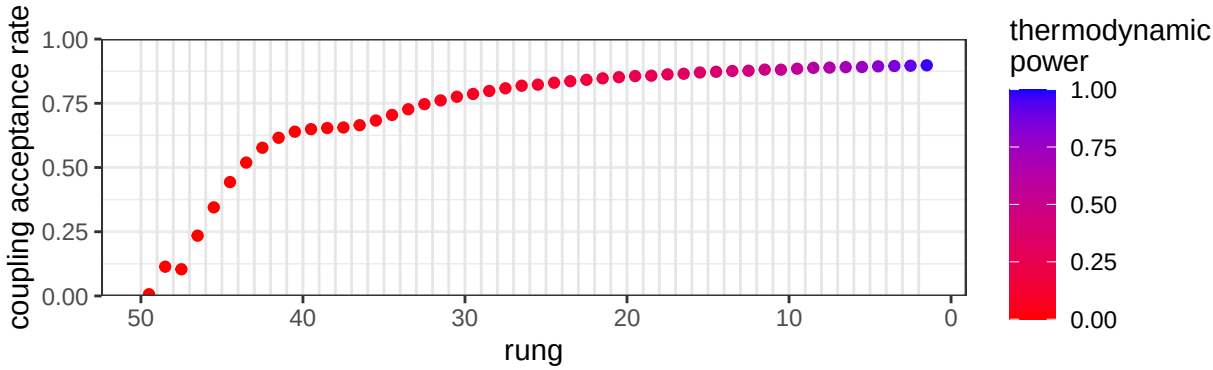

Gelman-Rubin Convergence Diagnostic

gelman_mpsrf
1

Serological Mixing/Prior Diagnostics

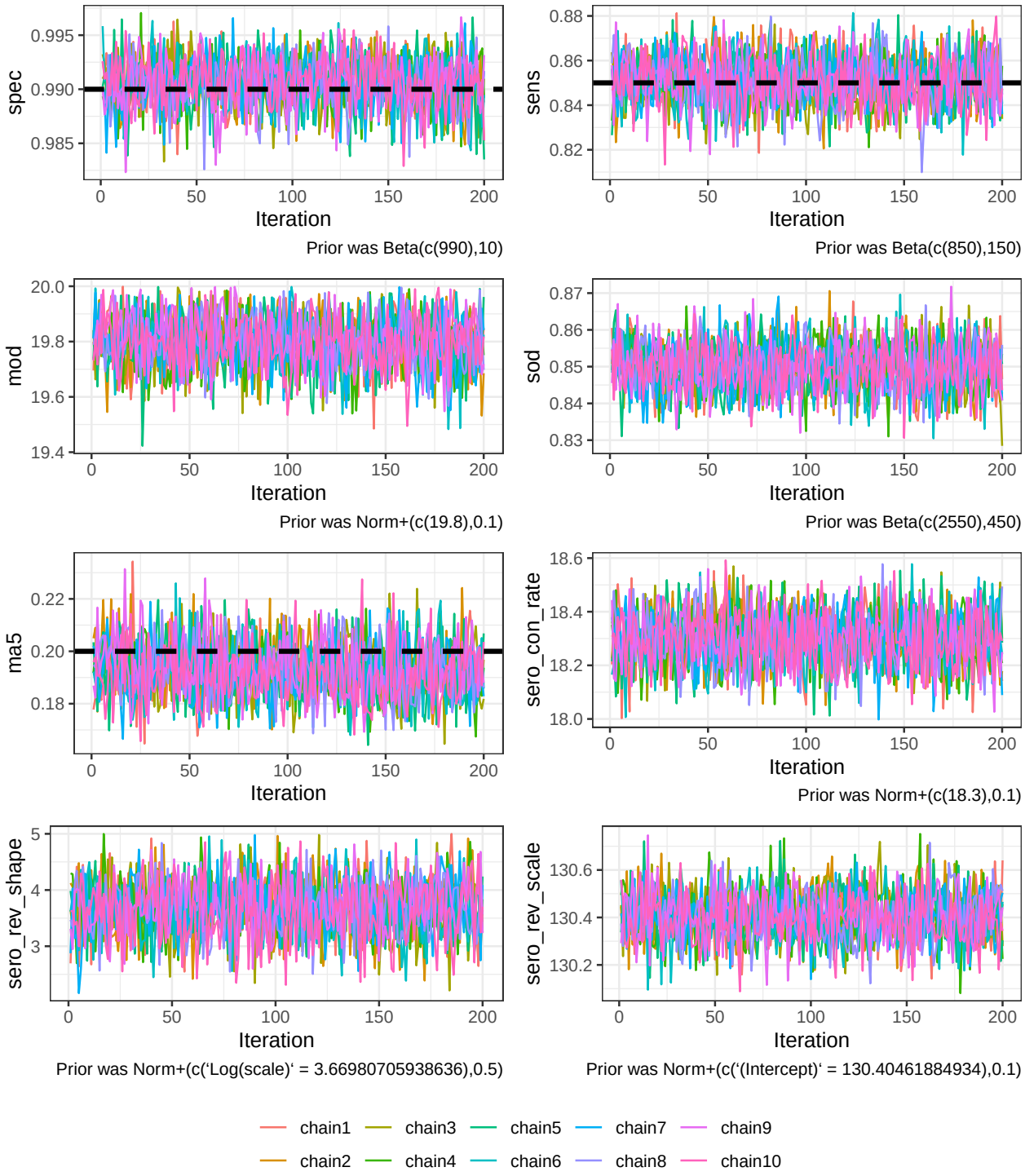

IFRs & Incidence Curve

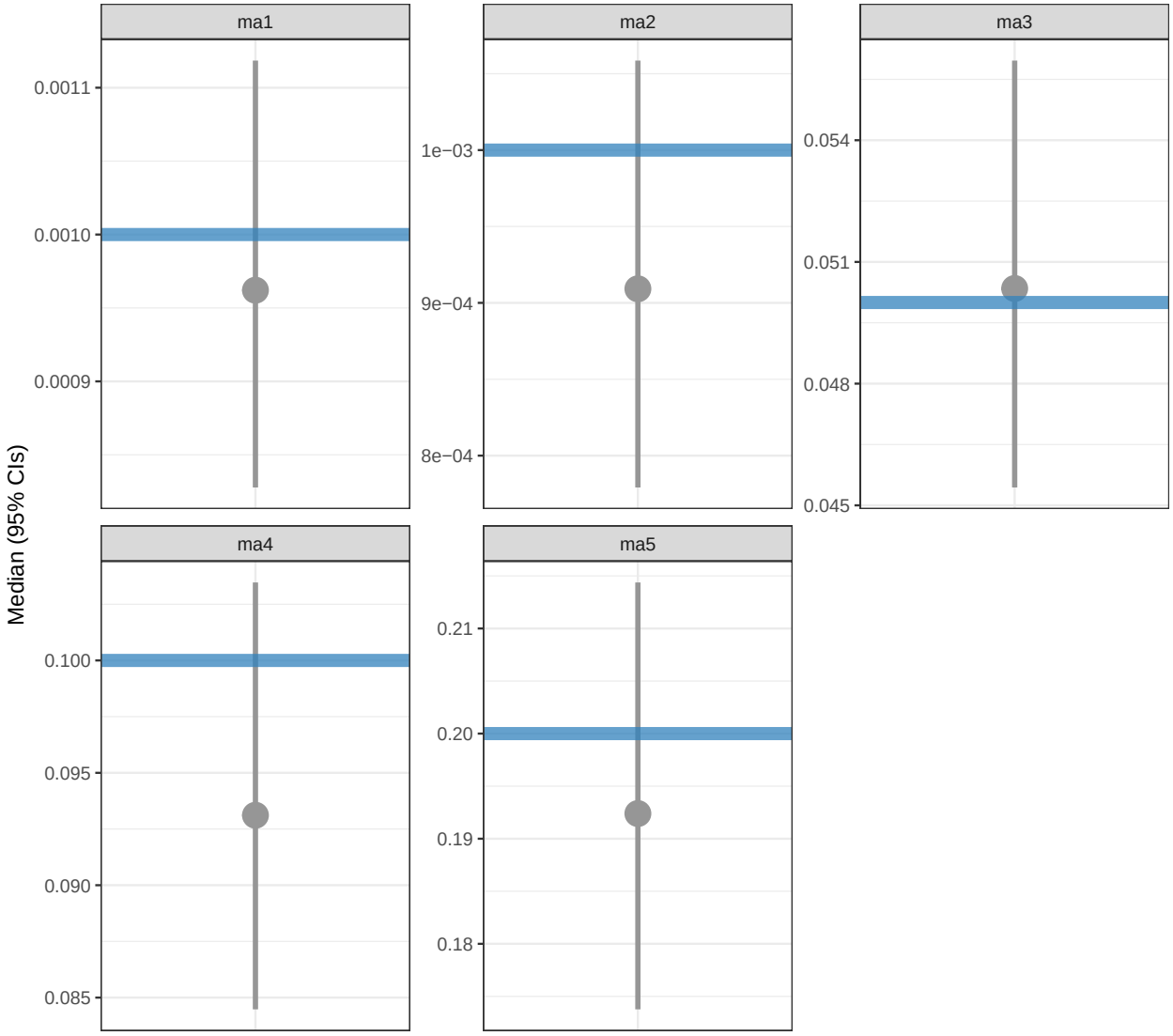

Grey points delineate model fits with Median and 95% Credible Intervals. Blue horizontal line is true simulated value.

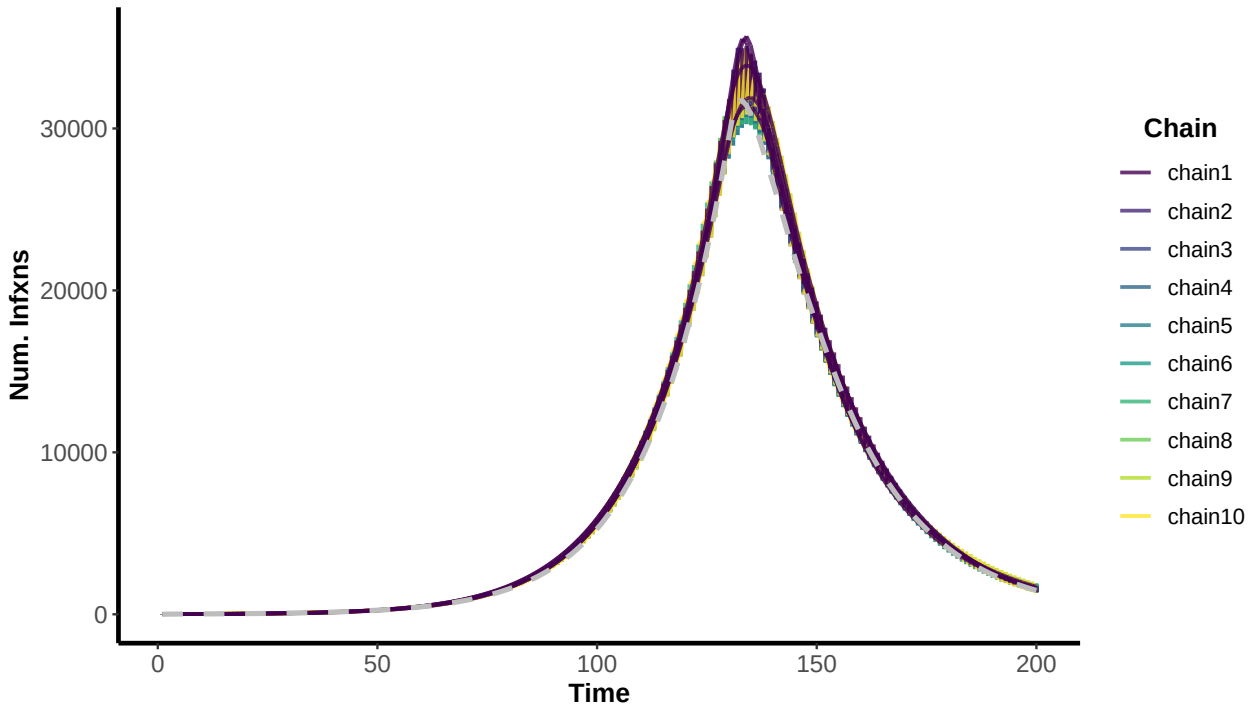

Viridis is inferred, Grey Line is Simulated Infection Curve

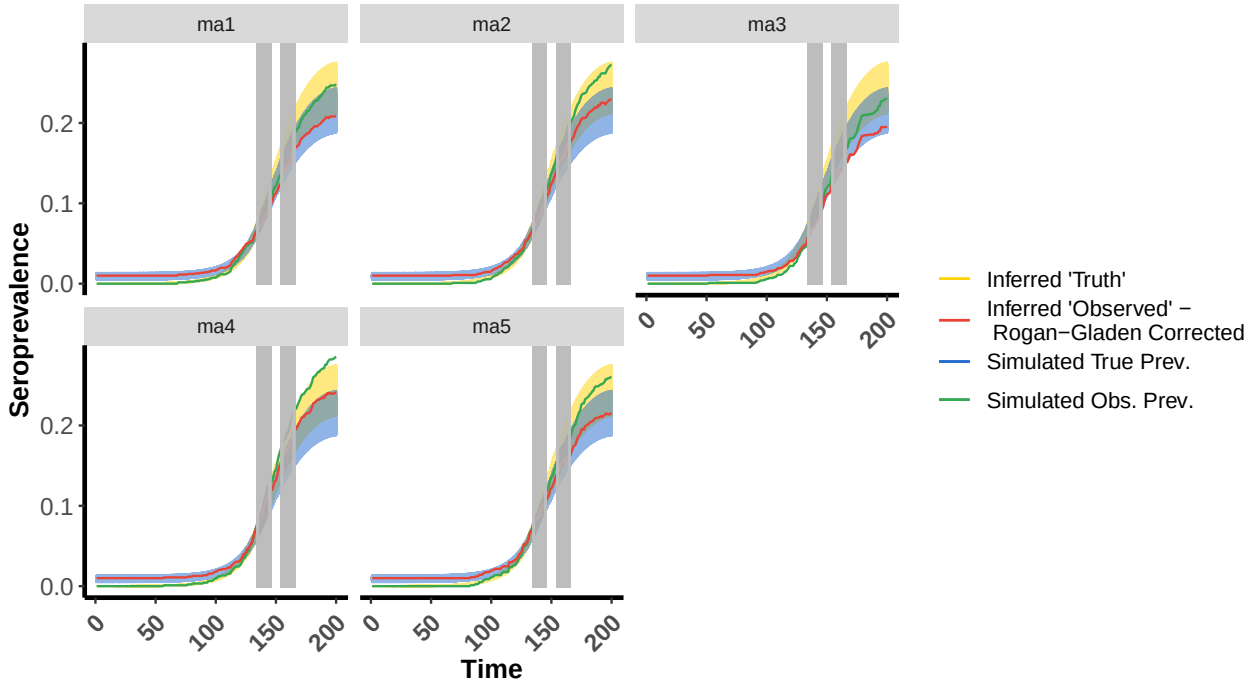

evalences). N.B. If seroreversion is considered, the true prevalence (green) will also be greater than the observed/inferred prevalences.

Simulation run: Second WaveSens: 0.85; Spec: 0.99

Fit Diagnostics

Log Likelihood/Prior Plot & Metropolis Coupling Acceptance Plot

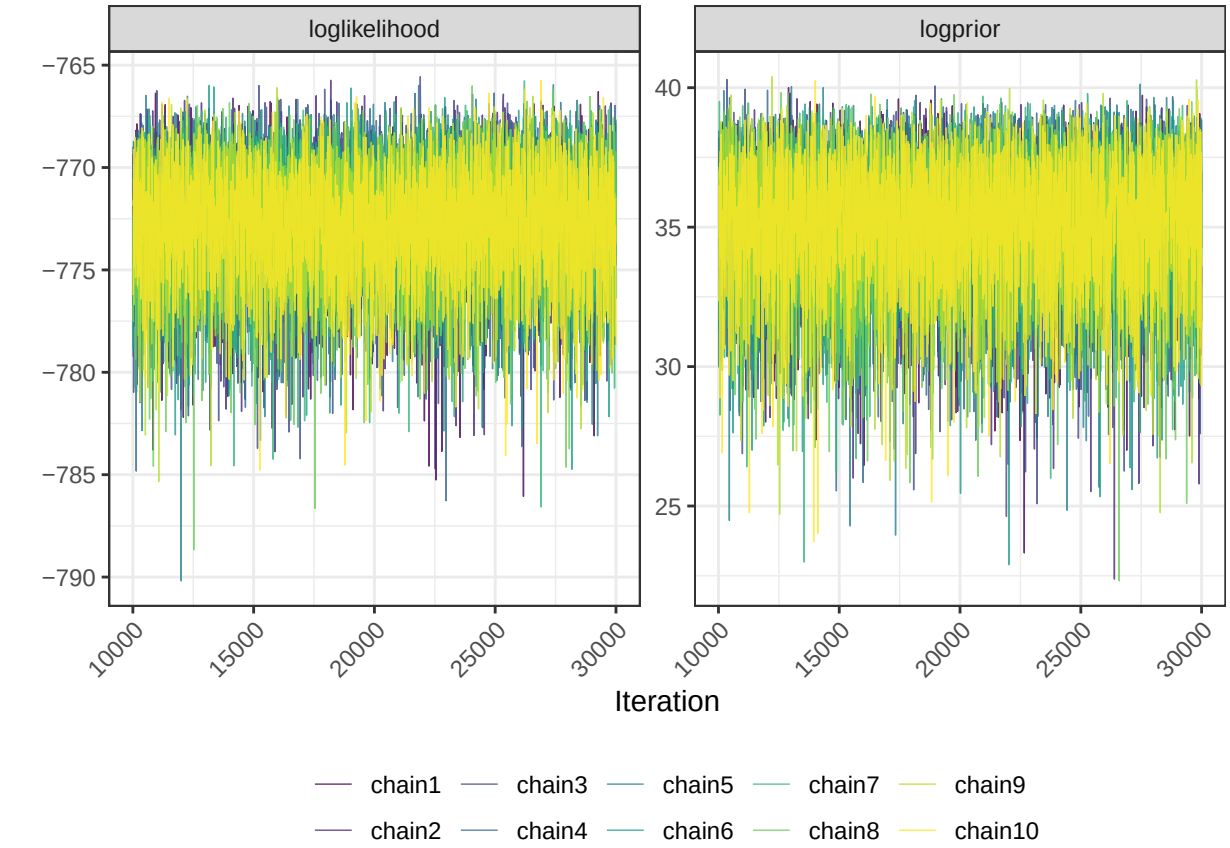

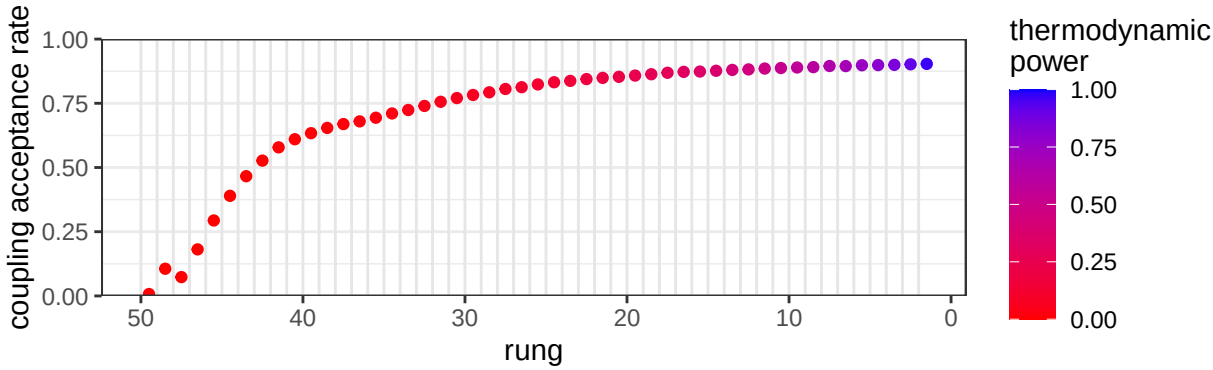

Gelman-Rubin Convergence Diagnostic

gelman_mpsrf
1

Serological Mixing/Prior Diagnostics

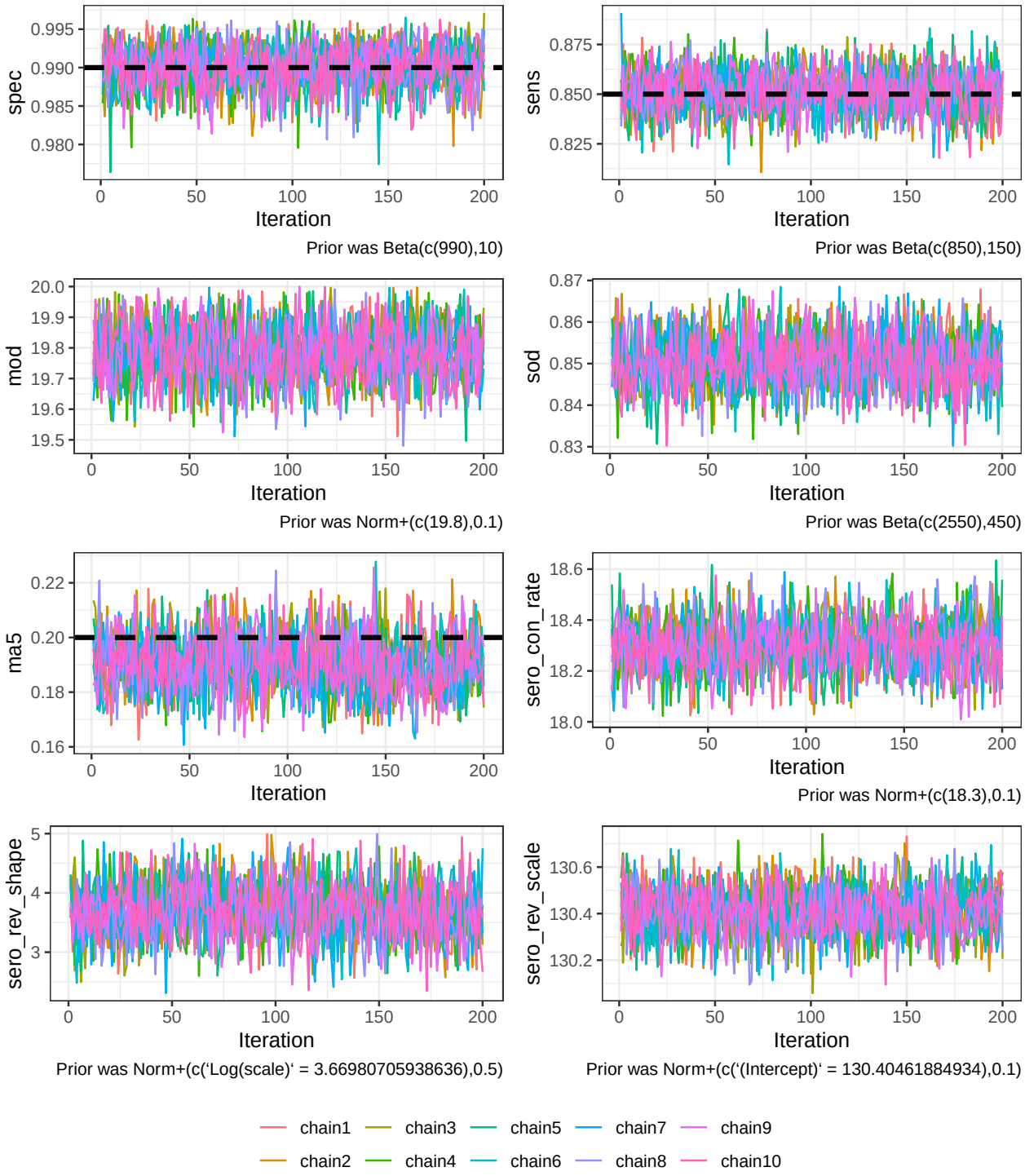

IFRs & Incidence Curve

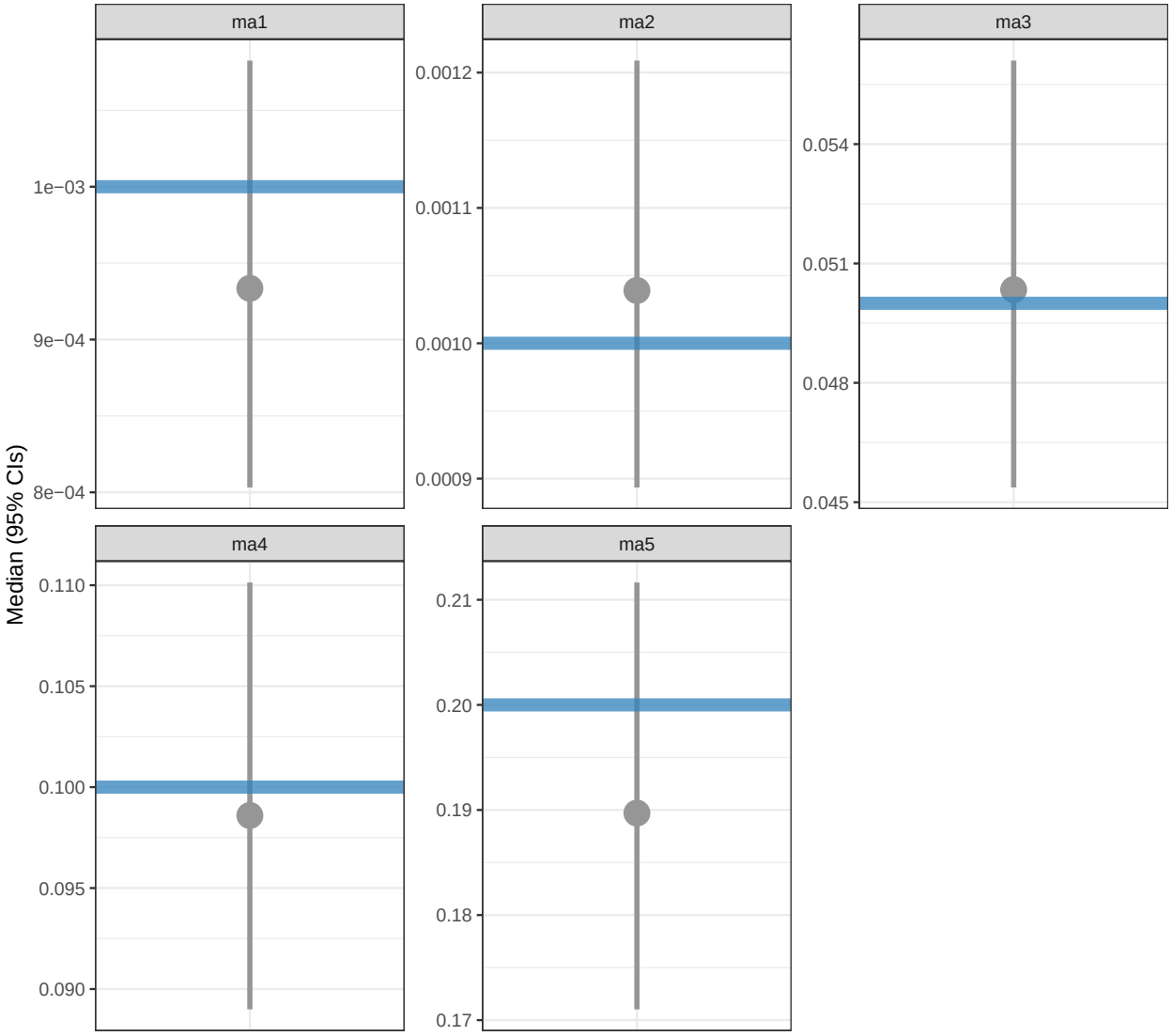

Grey points delineate model fits with Median and 95% Credible Intervals. Blue horizontal line is true simulated value.

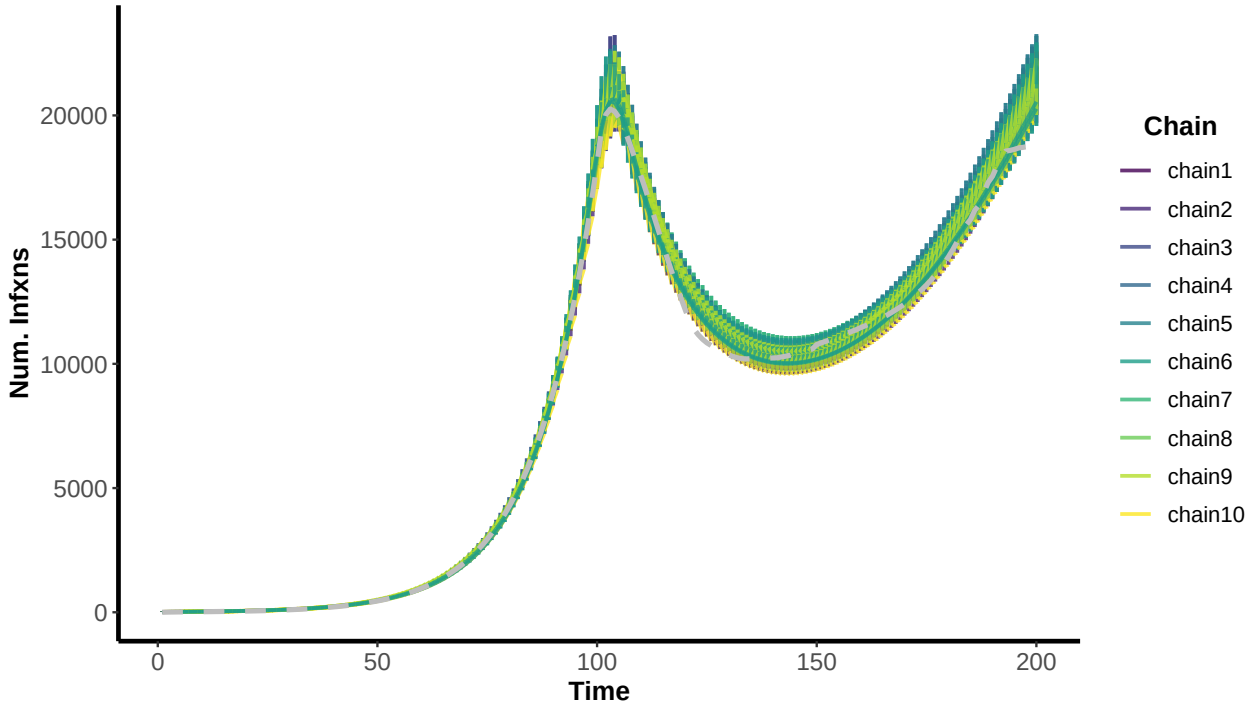

Viridis is inferred, Grey Line is Simulated Infection Curve

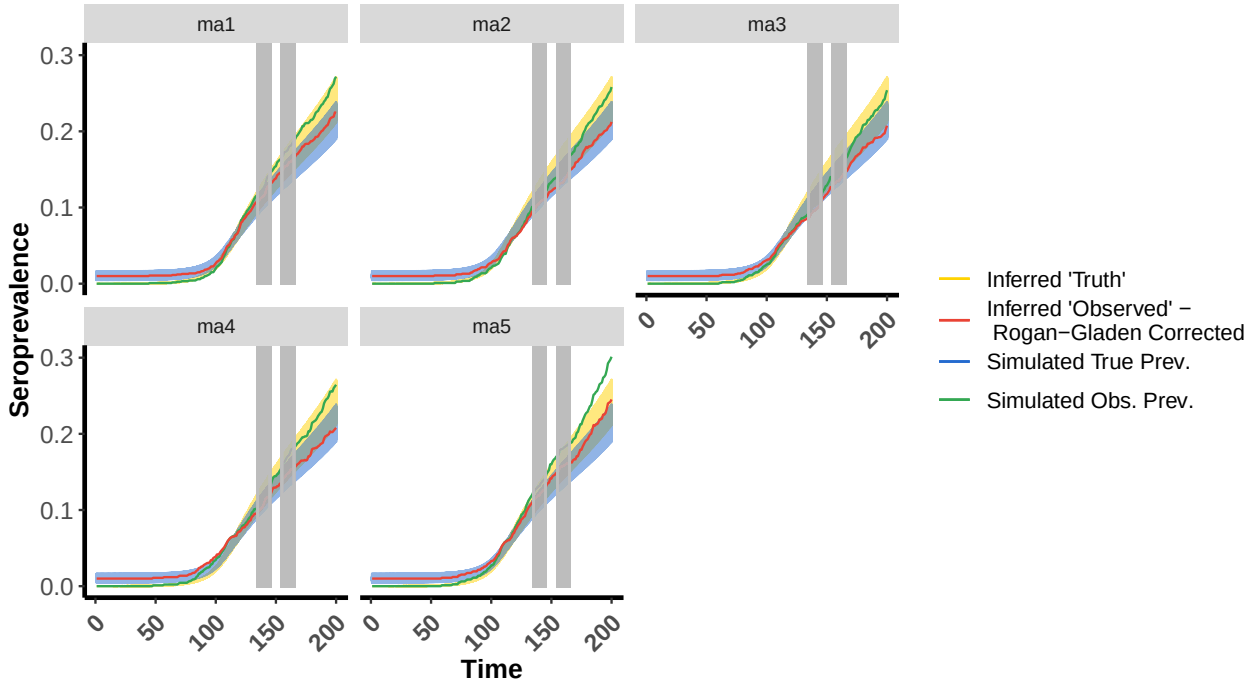

evalences). N.B. If seroreversion is considered, the true prevalence (green) will also be greater than the observed/inferred prevalences.