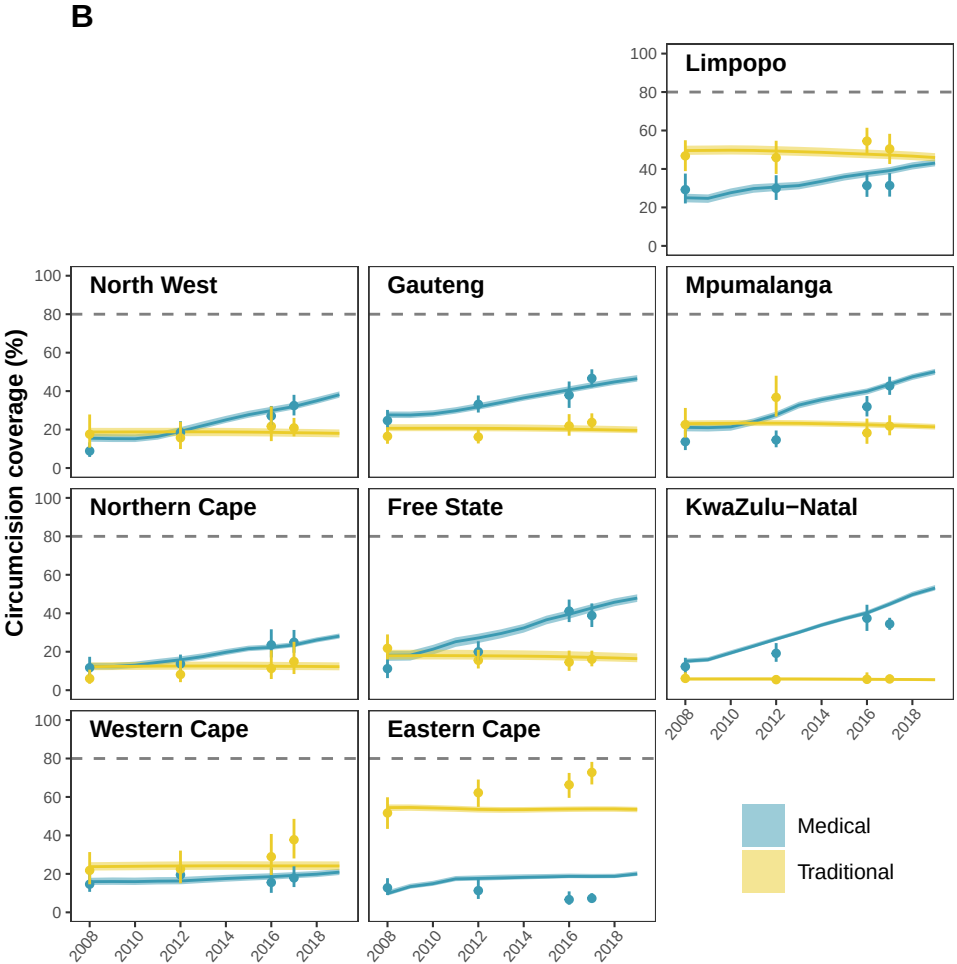
B
Limpopo
North West
Gauteng
Mpumalanga
Northern Cape
Free State
KwaZulu−Natal
Western Cape
Eastern Cape
Circumcision coverage (%)
0
20
40
60
80
100
2008
2010
2012
2014
2016
2018
Medical
Traditional