Breast Cancer Analysis

Name

Submitted On: Feb 5, 2025

Introduction

- **Significance of Breast Cancer as a Global Health Issue**
  - In 2022, approximately **2.3 million women** were diagnosed with breast cancer worldwide.
  - This represents about **one in four** of all cancers in women.
  - In 2022, **670,000 women** died from breast cancer worldwide.
  - In 2020, breast cancer was the cause of **16%** of cancer deaths in women.
  - Breast cancer incidence has increased by more than **20%** since 2008.
  - Breast cancer incidence is growing in many parts of the world, especially in transitioning countries.
  - In 2019, **25,100 men** were diagnosed with breast cancer globally.

Breast Cancer Overview Image

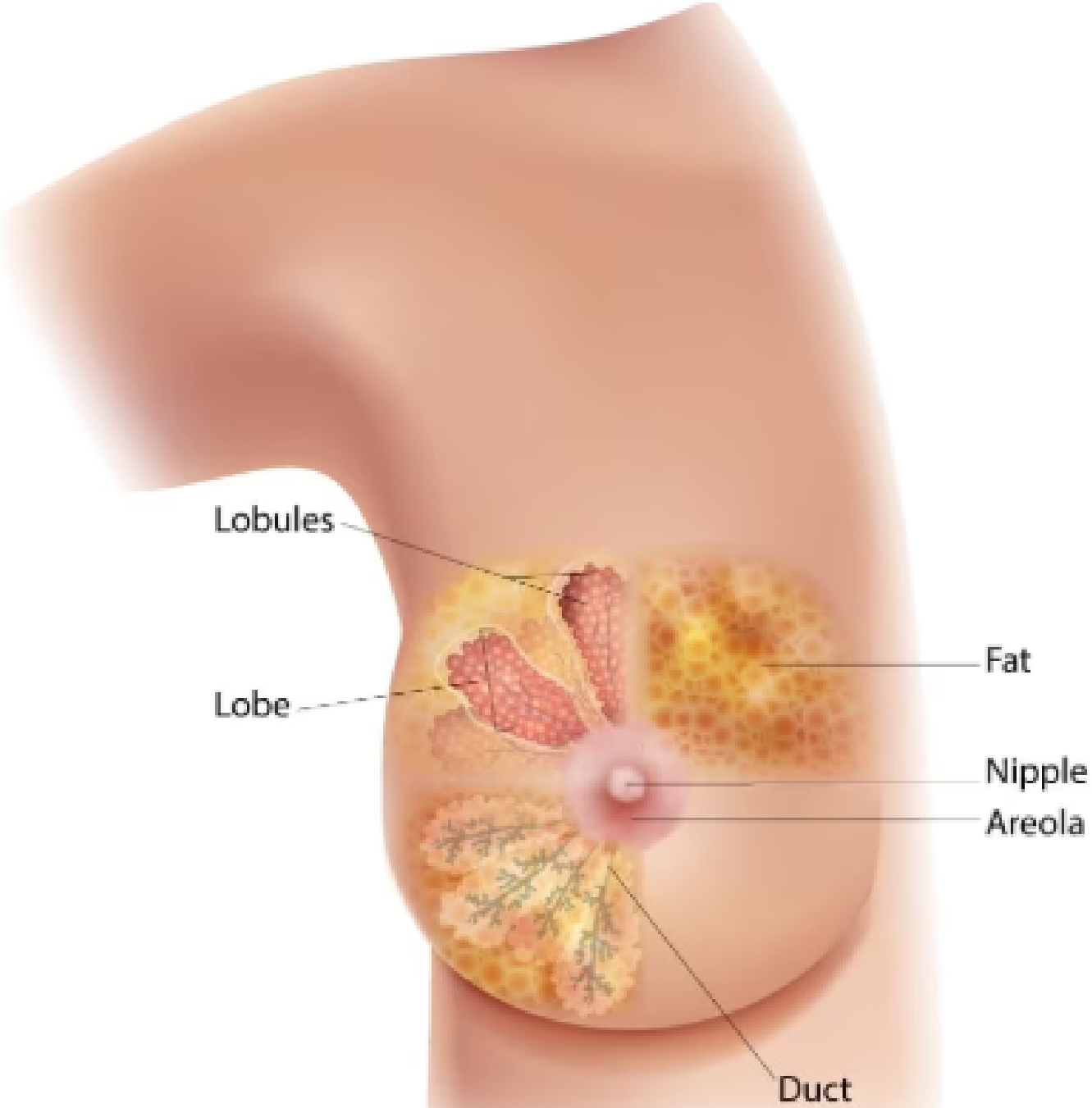

Brief intro to types of breast cancer

Benign vs. Malignant Tumors

Category	Description
Benign Tumors	Non-cancerous, usually slow-growing, doesn't spread, usually not life-threatening.
Malignant Tumors	Cancerous, can grow rapidly, invade surrounding tissues, spread to other body parts, potentially life-threatening.

Brief intro to types of breast cancer

Invasive Breast Cancers: Types

Feature	**Invasive Ductal Carcinoma (IDC)**	**Invasive Lobular Carcinoma (ILC)**
Frequency	Most common type of breast cancer (70-80%).	Second most common (10-15%).
Origin	Starts in the milk ducts.	Starts in the milk lobules.
Presentation	May form a lump and may spread to other tissues.	May not typically form a lump; presents as a thickening and may affect both breasts.

Project Motivation

- Chose this topic because breast cancer is a major issue.
- Goals of the project:
  - Analyze key datasets related to breast cancer.
  - Apply statistical methods to uncover significant insights.
  - Inform strategies for early detection and treatment.

Dataset Introduction

Source of the Dataset:

This breast cancer domain was obtained from the University Medical Centre, Institute of Oncology, Ljubljana, Yugoslavia. This is one of three domains provided by the Oncology Institute that has repeatedly appeared in the machine learning literature.

Citations:

Zwitter, M. & Soklic, M. (1988). Breast Cancer [Dataset]. UCI Machine Learning Repository. https://doi.org/10.24432/C51P4M

Download Link:

https://archive.ics.uci.edu/dataset/14/breast+cancer

Breast Cancer Statistics by Country Preview

Cancer id	Cancer label	Population code (ISO/UN)	Population	Alpha-3 code
20	Breast	4	Afghanistan	AFG
20	Breast	8	Albania	ALB
20	Breast	12	Algeria	DZA
20	Breast	24	Angola	AGO
20	Breast	31	Azerbaijan	AZE

Sex	Type	ASR (World) per 100 000
0	0	29.440000
0	0	51.140000
0	0	61.870000
0	0	29.430000
0	0	32.900000

Statistical Measures and Tools - Introduction

Statistical Tools for Data Analysis

In this section, we will introduce the statistical measures, concepts, and visualization tools employed to analyze the breast cancer datasets. These tools help us to:

- Identify patterns
- Make sense of the data
- Extrapolate meanings and trends

Statistical Measures and Tools (Part 1)

Categories of Statistical Tools Used: Descriptive Statistics (Part 1)

- Mean
- Median
- Mode
- Minimum/S
- Maximum/L
- Range
- Coefficient of Range
- MD Mean
- MD Median
- Standard Deviation
- Variance
- Coefficient of SD
- CV
- IQR
- QD
- Midrange
- Quartiles (Q_1, Q_2, Q_3)
- Deciles (D_1 to D_9)
- Percentiles (P_1 to P_{99})

Statistical Measures and Tools (Part 2)

Categories of Statistical Tools Used: Statistical Formulas

- Central Moments (μ_r)
- Raw Moments (μ'_r)
- Skewness (Moments)
- Kurtosis (Percentiles)
- Excess Kurtosis (Moments)
- Covariance
- Pearson Skewness
- Bowley Skewness
- Correlation
- Regression byx (b_{yx})
- Regression bxy (b_{xy})
- Chebyshev's Inequality
- Normal PDF

Statistical Measures and Tools (Part 3)

Categories of Statistical Tools Used:

Statistical Concepts and Tools

- PMF
- PDF
- CDF
- Expected Value
- Variance
- R-squared

Inferential Statistics

- Regression Analysis

Visualization tools

- Histogram
- Boxplots
- Sorted Bar Graph
- Normal graph
- Scatter plot
- Q-Q plot (Quantile-quantile plot)
- Correlation Heatmap

Mean Formula and Implementation

- **Formula:**

$$\bar{x} = \frac{1}{n}\sum_{i=1}^{n} x_i$$

  - Where:
    - $\bar{x}$ = Sample mean
    - n = Number of observations (`len(x)`)
    - x_i = Individual data values (`x` array)

- **Python Function:**

```
def mean(x):
    return sum(x) / len(x)
```

- **Implementation:**

```
asr_mean = mean(asr_data)  # Returns 47.79
```

- **Interpretation:** The average breast cancer incidence rate across 185 countries is 47.79 cases per 100,000 people, indicating a global benchmark for comparison.

Median Formula and Implementation

- **Median:** Middle value (sorted)
  - Odd: $(n+1)/2$
  - Even: Average of $n/2$ and $(n/2)+1$
- **Python Function:**

```
def median(x):
    n = len(x)
    if n % 2 == 1:
        return x[n // 2]
    else:
        return (x[floor((n-1)/2)] + x[ceil((n-1
```

- **Implementation:**

```
asr_median = median(asr_data)  # Returns 45.44
```

- **Interpretation:** 50% of countries have rates below 45.44 cases/100k. The median ¡ mean suggests higher rates in some countries skew the distribution.

Mode Formula and Implementation

- **Formula:**

$$\text{Mode} = \arg\max_{x} \text{Frequency}(x)$$

  - Where:
    - Frequency(x) = Count of occurrences for value x

- **Python Function:**

```
def mode(x):
    freq = {}
    for val in x:
        freq[val] = freq.get(val, 0) + 1
    max_count = max(freq.values())
    return [k for k, v in freq.items() if v == m
```

- **Implementation:**

```
asr_mode = mode(asr_data)  # Returns [0.0]
```

- **Interpretation:** The most frequent value (0.0 ‰) indicates potential data quality issues - may represent missing entries or countries with exceptionally low rates requiring validation.

Standard Deviation & Variance

- **Standard Deviation Formula:**

$$s = \sqrt{\frac{1}{n-1}\sum_{i=1}^{n}(x_i - \bar{x})^2}$$

- **Variance Formula:**

$$s^2 = \frac{1}{n-1}\sum_{i=1}^{n}(x_i - \bar{x})^2$$

- **Python Function:**

```
def standard_deviation(x):
    m = mean(x)
    return (sum((xi - m)**2 for xi in x) / (len(
```

- **Implementation:**

```
asr_standard_deviation = standard_deviation(asr_
# 24.60
asr_variance = asr_standard_deviation**2  # 605.
```

- **Interpretation:** With SD of 24.60 ‰, countries' rates

Interquartile Range (IQR)

- **Formula:**

$$\text{IQR} = Q_3 - Q_1$$

  - Where:
    - Q_1 = 25th percentile
    - Q_3 = 75th percentile

- **Python Function:**

```
def iqr(x):
    sorted_x = sorted(x)
    q1 = n_quartile(sorted_x, 0.25)
    q3 = n_quartile(sorted_x, 0.75)
    return q3 - q1
```

- **Implementation:**

```
asr_iqr = iqr(asr_data)  # Returns 33.37
```

- **Interpretation:** Middle 50% of countries have rates within 33.37 ‰ range (Q1=14.31 ‰ to Q3=47.68 ‰), showing concentrated variation in mid-range values.

Minimum & Maximum Values

- **Formulas:**

$$S = \min(x_i), \quad L = \max(x_i)$$

- **Python Functions:**

```
def smallest(x):
    return min(x)

def largest(x):
    return max(x)
```

- **Implementation:**

```
asr_smallest = smallest(asr_data)   # 0.0
asr_largest = largest(asr_data)     # 105.42
```

- **Interpretation:** The extreme range (0.0 ‰ to 105.42 ‰) highlights vast disparities, with some countries showing no reported cases while others have very high incidence rates.

Range Measures

- **Formulas:**

$$R = L - S, \quad \text{Coeff. Range} = \frac{L - S}{L + S}$$

- **Python Function:**

```
def coff_range(L, S):
    return (L - S) / (L + S)
```

- **Implementation:**

```
asr_range = 105.42 - 0.0  # 105.42
asr_coff_range = coff_range(105.42, 0.0)  # 1.0
```

- **Interpretation:** Maximum possible range value (1.0) indicates perfect dissimilarity between extreme values, emphasizing significant global disparities in healthcare access and reporting quality.

Mean Absolute Deviation

- **Formula:**

$$\mathrm{MD} = \frac{1}{n}\sum_{i=1}^{n}|x_i - \bar{x}|$$

- **Python Function:**

```
def mean_dev(x):
    m = mean(x)
    return sum(abs(xi - m) for xi in x) / len(x)
```

- **Implementation:**

```
asr_mean_dev = mean_dev(asr_data)  # 19.89
```

- **Interpretation:** Average deviation of 19.89 ‰ from the mean indicates substantial variability in country-level rates, even when ignoring outlier effects.

Variation Measures

- **Formulas:**

$$\text{Coeff. SD} = \frac{s}{\bar{x}}, \quad CV = \frac{s}{\bar{x}} \times 100\%$$

- **Python Functions:**

```
def coefficient_sd(x, x_mean):
    return standard_deviation(x) / x_mean

def coefficient_variation(x, x_mean):
    return (standard_deviation(x) / x_mean)
    * 100
```

- **Implementation:**

```
asr_coefficient_sd = 0.5147
asr_coefficient_variation = 51.47
```

- **Interpretation:** CV of 51.47% indicates high relative variability, suggesting breast cancer rates are influenced by multiple factors (screening practices, genetics, environment).

Spread Measures

- **Formulas:**

$$\text{QD} = \frac{IQR}{2}, \quad \text{Midrange} = \frac{L+S}{2}$$

- **Python Functions:**

```
def quartile_deviation(x):
    return iqr(x) / 2

def midrange(x):
    return (max(x) + min(x)) / 2
```

- **Implementation:**

```
asr_quartile_deviation = 16.69
asr_midrange = 52.71
```

- **Interpretation:** Midrange (52.71 ‰) closer to mean than median confirms right skew, while QD shows middle 50% of data spreads ±16.69 around median.

Distribution Position Measures

- **Formula (Percentile):**

$$P_k = x_{(\frac{k}{100} \times (n+1))}$$

- **Python Functions:**

```
def n_quartile(sorted_x, q):
    pos = (len(sorted_x) - 1) * q
    floor_pos = int(pos)
    return sorted_x[floor_pos]

def percentile(sorted_x, p):
    return n_quartile(sorted_x, p/100)
```

- **Findings:**
  - Q1: 14.31 ‰, Q3: 47.68 ‰
  - P90: 84.72 ‰, P99: 104.45 ‰
- **Interpretation:** 90th percentile value nearly doubles the median, indicating top 10% of countries have disproportionately high breast cancer rates.