You have reached your Active Space Limit. Archive Spaces or upgrade to upload more.

Matterport Property Report

61 Montebello Rd Triplex

Indoor Scanned Area 1,968 sq. ft.
Sizes and dimensions are approximate; actual may vary

Indoor Dimensions

Room	Dimensions	Ceiling Height	Net Floor Area	Gross Floor Area	Floor
Floor 1	–	–	**717 sq. ft.**	**764 sq. ft.**	–
Entrance	8' 7" × 7' 0"	7' 0"	56 sq. ft.	61 sq. ft.	Floor 1
Kitchen	14' 8" × 17' 9"	3' 4"	260 sq. ft.	275 sq. ft.	Floor 1
Living Room, Dining Room	17' 3" × 18' 2"	N/A	303 sq. ft.	319 sq. ft.	Floor 1
Staircase	7' 3" × 13' 10"	12' 6"	97 sq. ft.	108 sq. ft.	Floor 1
Floor 2	–	–	**625 sq. ft.**	**675 sq. ft.**	–

Bathroom	14' 4" × 6' 0"	7' 0"	85 sq. ft.	93 sq. ft.	Floor 2
Bathroom	8' 10" × 5' 9"	6' 11"	51 sq. ft.	57 sq. ft.	Floor 2
Bedroom	13' 10" × 11' 7"	7' 0"	160 sq. ft.	170 sq. ft.	Floor 2
Bedroom	14' 4" × 11' 2"	7' 2"	160 sq. ft.	170 sq. ft.	Floor 2
Closet	4' 9" × 5' 9"	8' 4"	27 sq. ft.	31 sq. ft.	Floor 2
Hallway	N/A	7' 1"	66 sq. ft.	73 sq. ft.	Floor 2
Staircase	6' 10" × 11' 3"	N/A	76 sq. ft.	82 sq. ft.	Floor 2
Floor 3	**–**	**–**	**484 sq. ft.**	**529 sq. ft.**	**–**
Bathroom	N/A	7' 0"	84 sq. ft.	94 sq. ft.	Floor 3
Bedroom	N/A	7' 0"	248 sq. ft.	261 sq. ft.	Floor 3
Closet	3' 2" × 8' 1"	7' 0"	26 sq. ft.	31 sq. ft.	Floor 3
Closet	3' 3" × 7' 0"	7' 1"	23 sq. ft.	27 sq. ft.	Floor 3
Office	5' 4" × 9' 8"	7' 0"	52 sq. ft.	58 sq. ft.	Floor 3
Staircase	14' 2" × 3' 8"	N/A	52 sq. ft.	58 sq. ft.	Floor 3
Indoor Property Totals	**–**	**–**	**1,827 sq. ft.**	**1,968 sq. ft.**	**–**

Layout

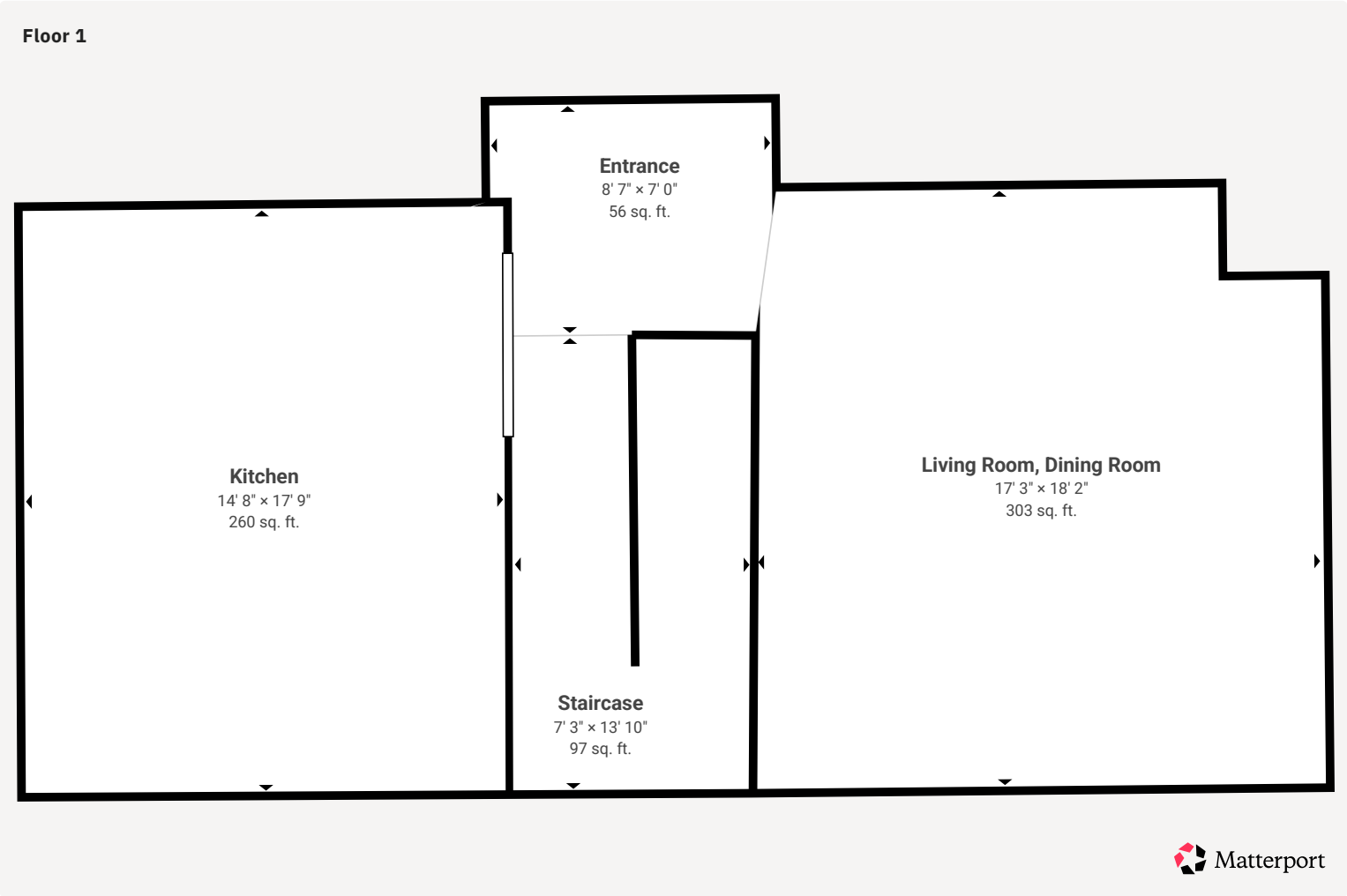
Floor 1
Entrance
8' 7" × 7' 0"
56 sq. ft.
Kitchen
14' 8" × 17' 9"
260 sq. ft.
Staircase
7' 3" × 13' 10"
97 sq. ft.
Living Room, Dining Room
17' 3" × 18' 2"
303 sq. ft.
Matterport

Floor 2

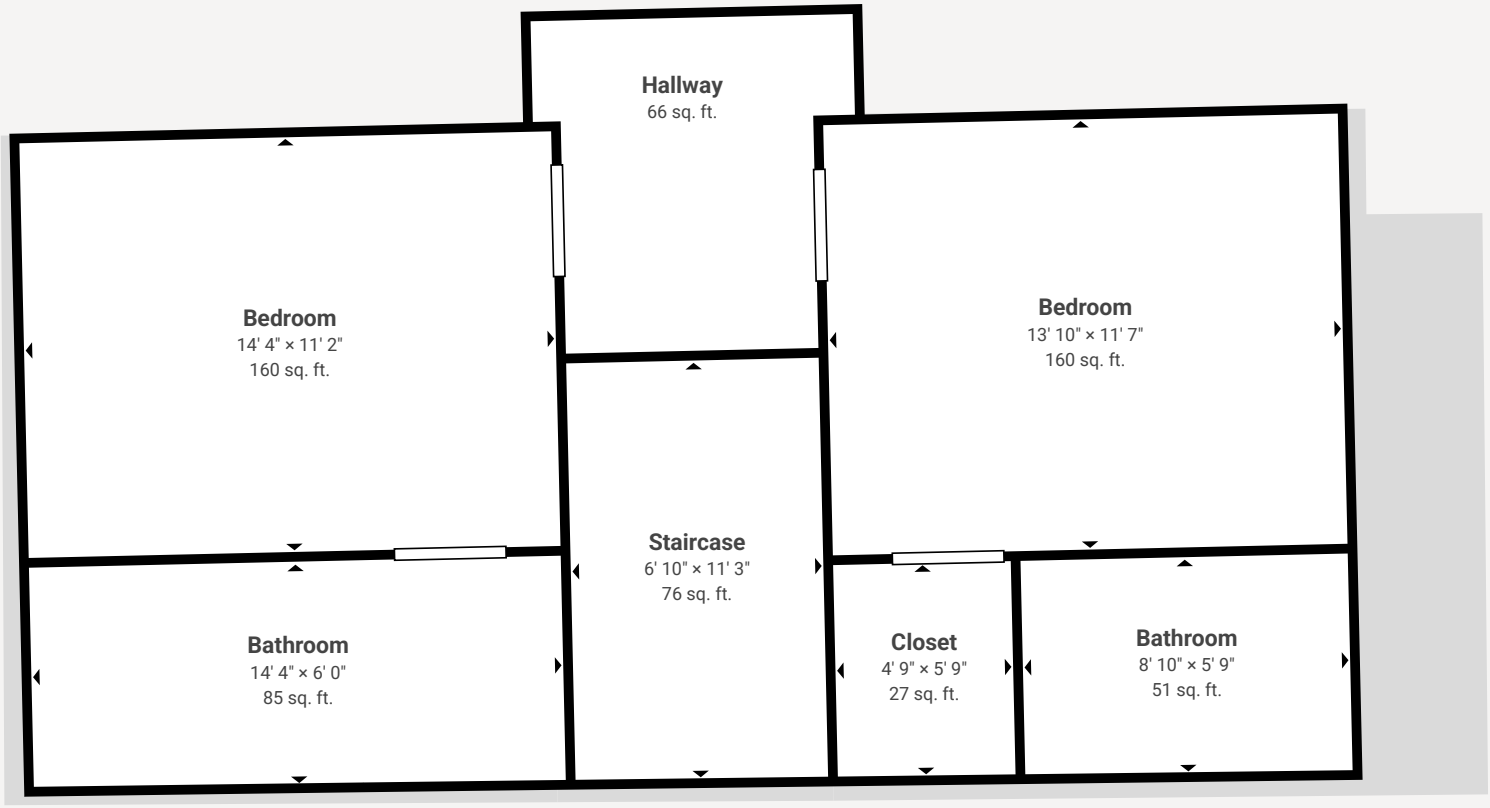

Matterport

Floor 3

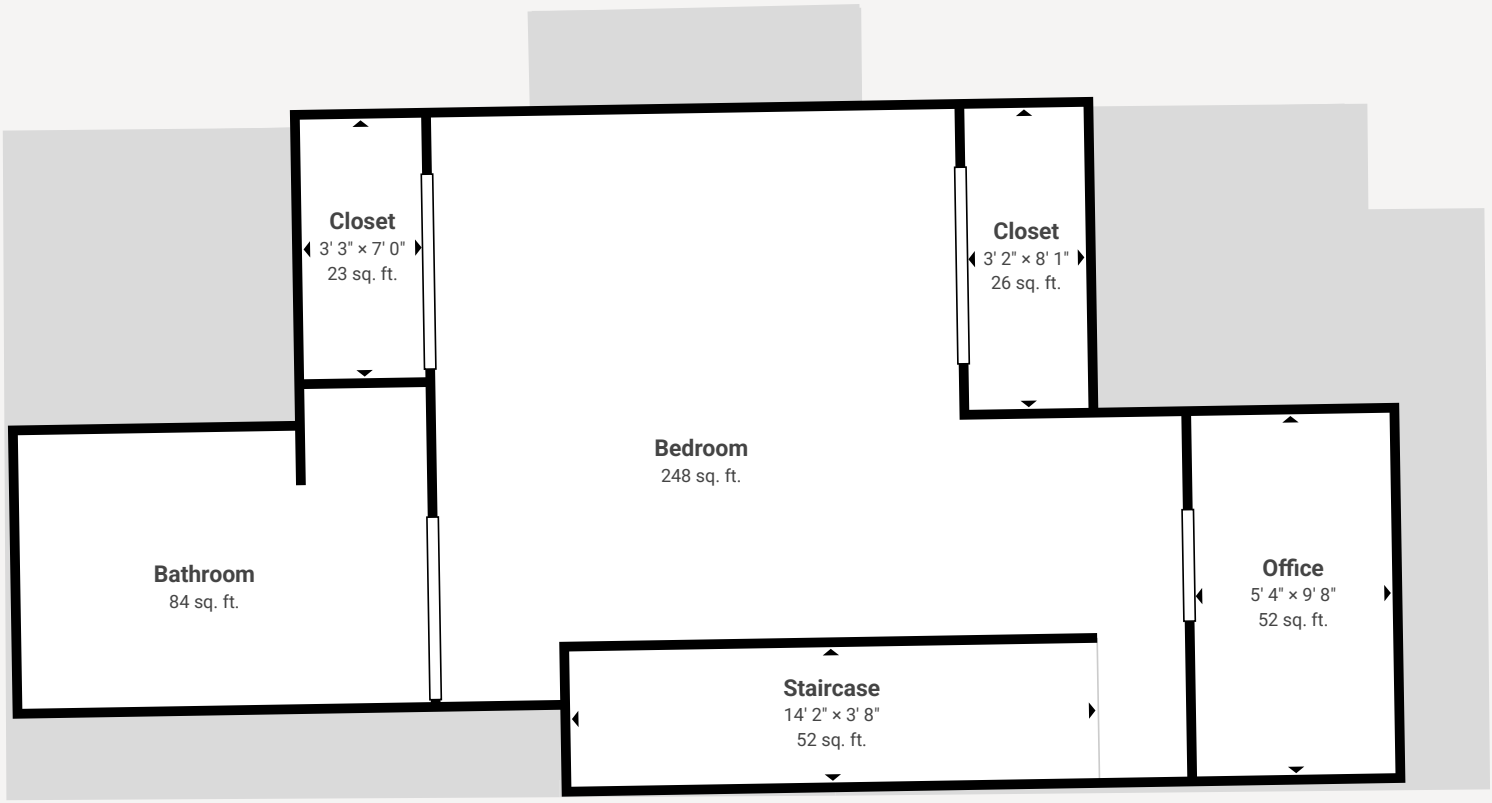

Matterport