Салтыков Данила

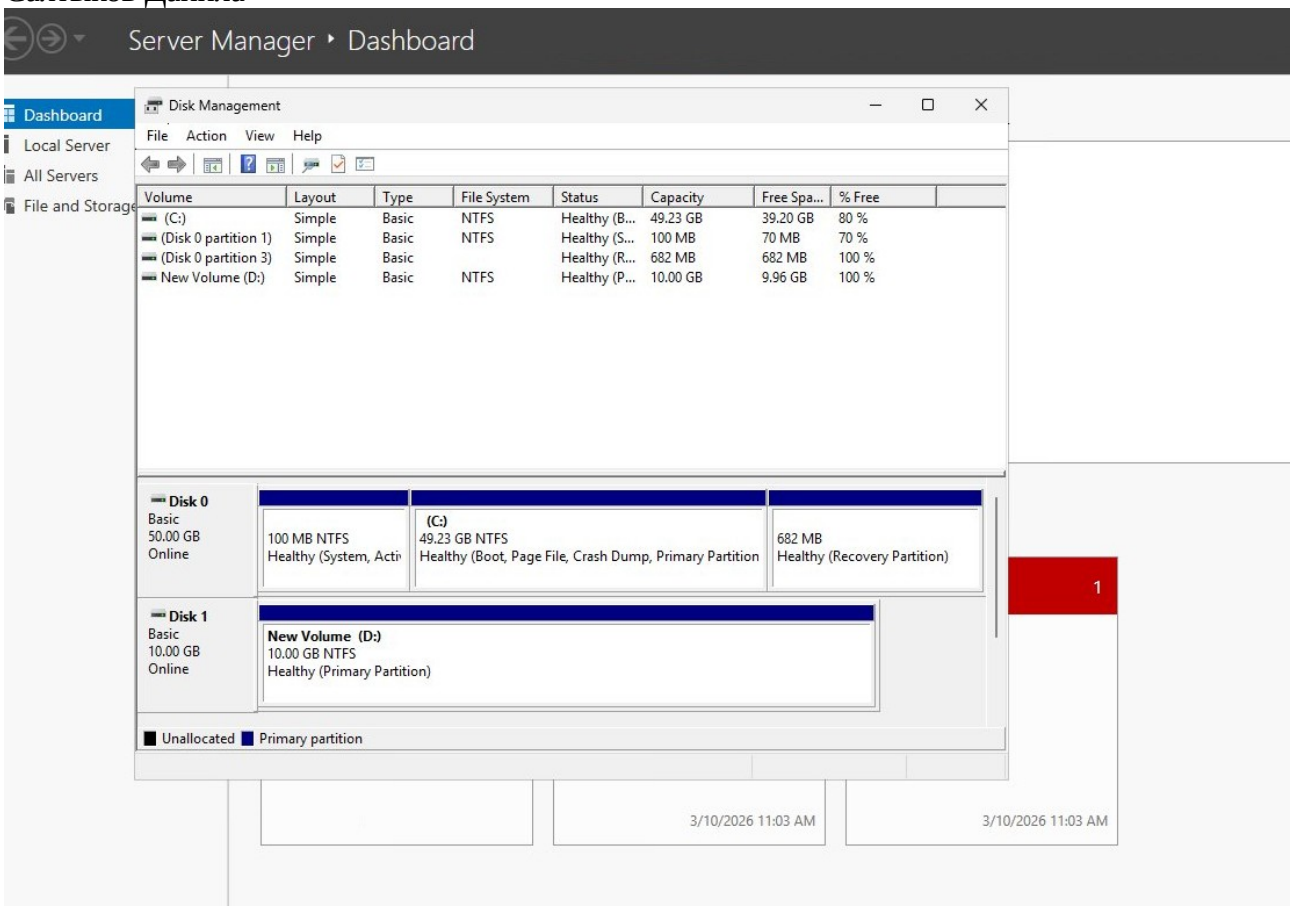


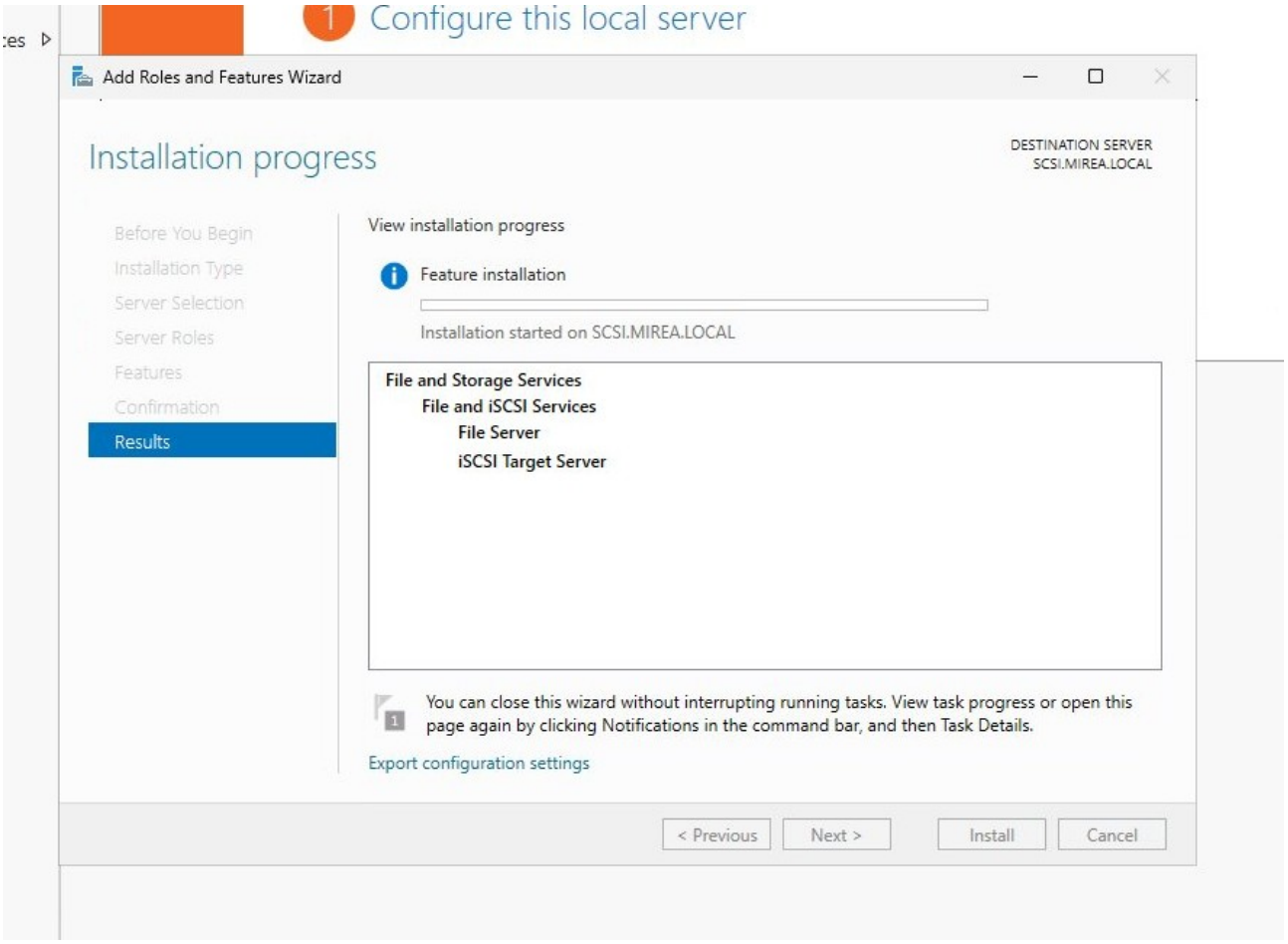

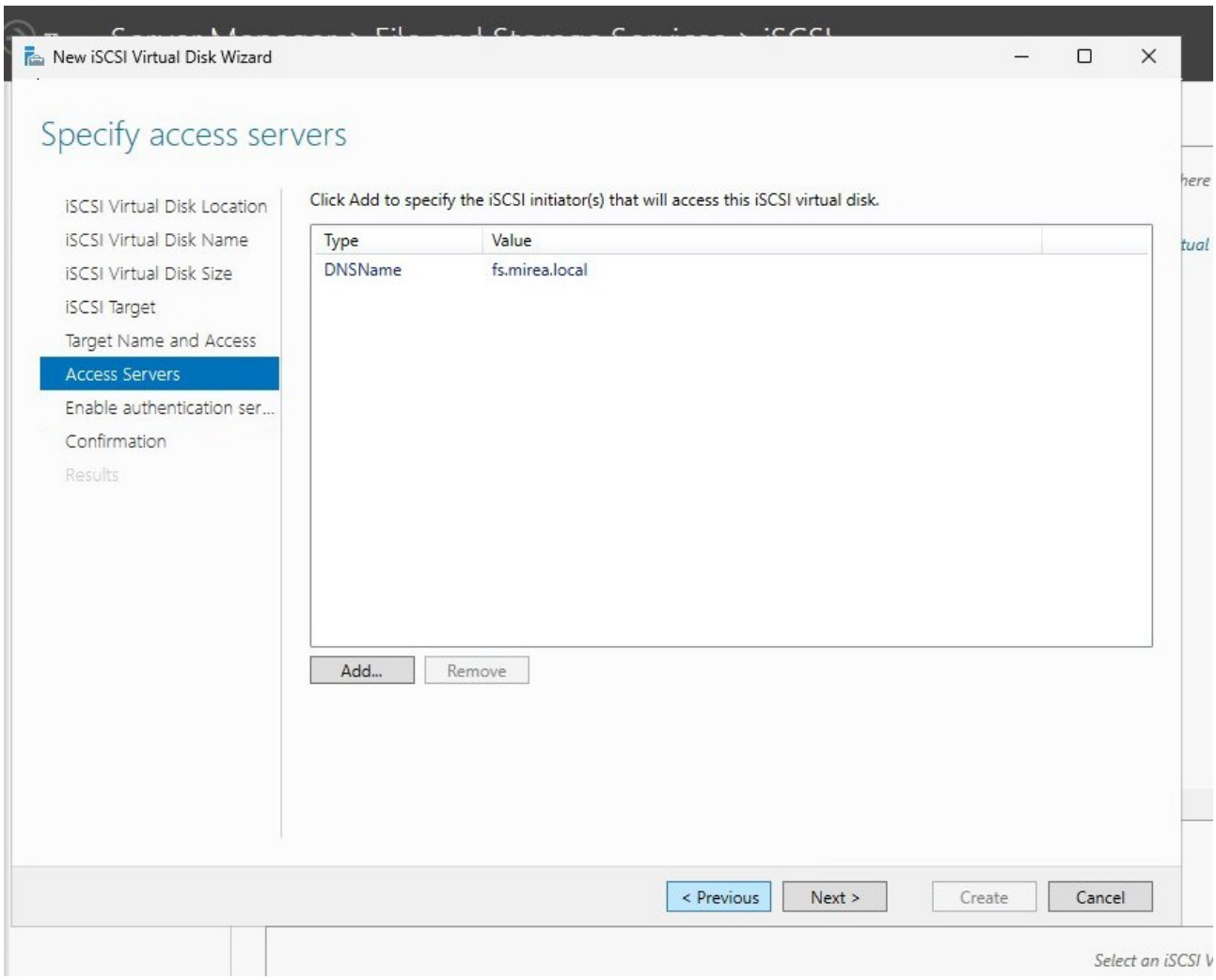
New iSCSI Virtual Disk Wizard
Specify access servers
iSCSI Virtual Disk Location
iSCSI Virtual Disk Name
iSCSI Virtual Disk Size
iSCSI Target
Target Name and Access
Access Servers
Enable authentication ser...
Confirmation
Results
Click Add to specify the iSCSI initiator(s) that will access this iSCSI virtual disk.
Type
Value
DNSName
fs.mirea.local
Add...
Remove
< Previous
Next >
Create
Cancel

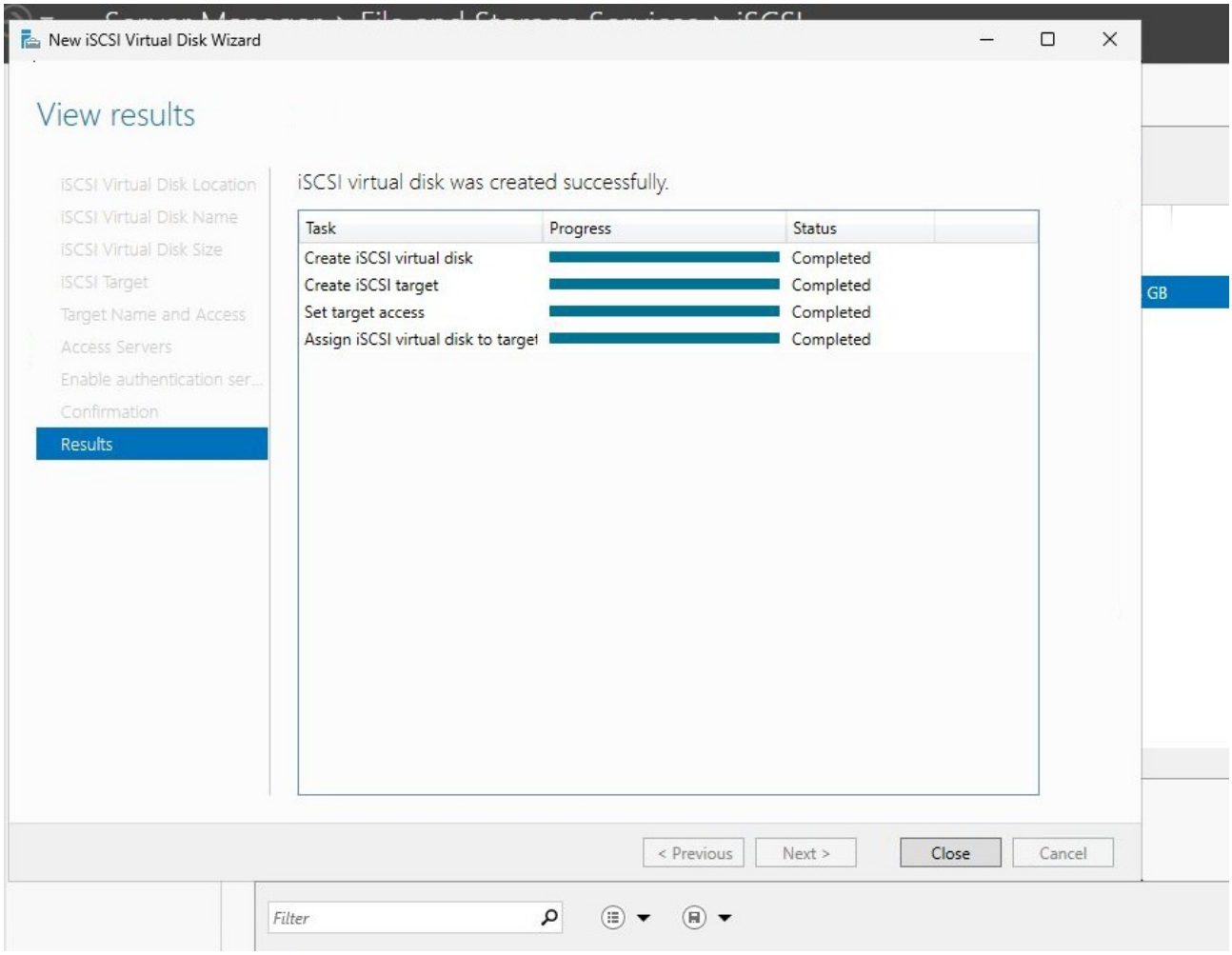
New iSCSI Virtual Disk Wizard
View results
iSCSI Virtual Disk Location
iSCSI Virtual Disk Name
iSCSI Virtual Disk Size
iSCSI Target
Target Name and Access
Access Servers
Enable authentication ser...
Confirmation
Results
iSCSI virtual disk was created successfully.
Task
Progress
Status
Create iSCSI virtual disk
Completed
Create iSCSI target
Completed
Set target access
Completed
Assign iSCSI virtual disk to target
Completed
< Previous
Next >
Close
Cancel
Filter

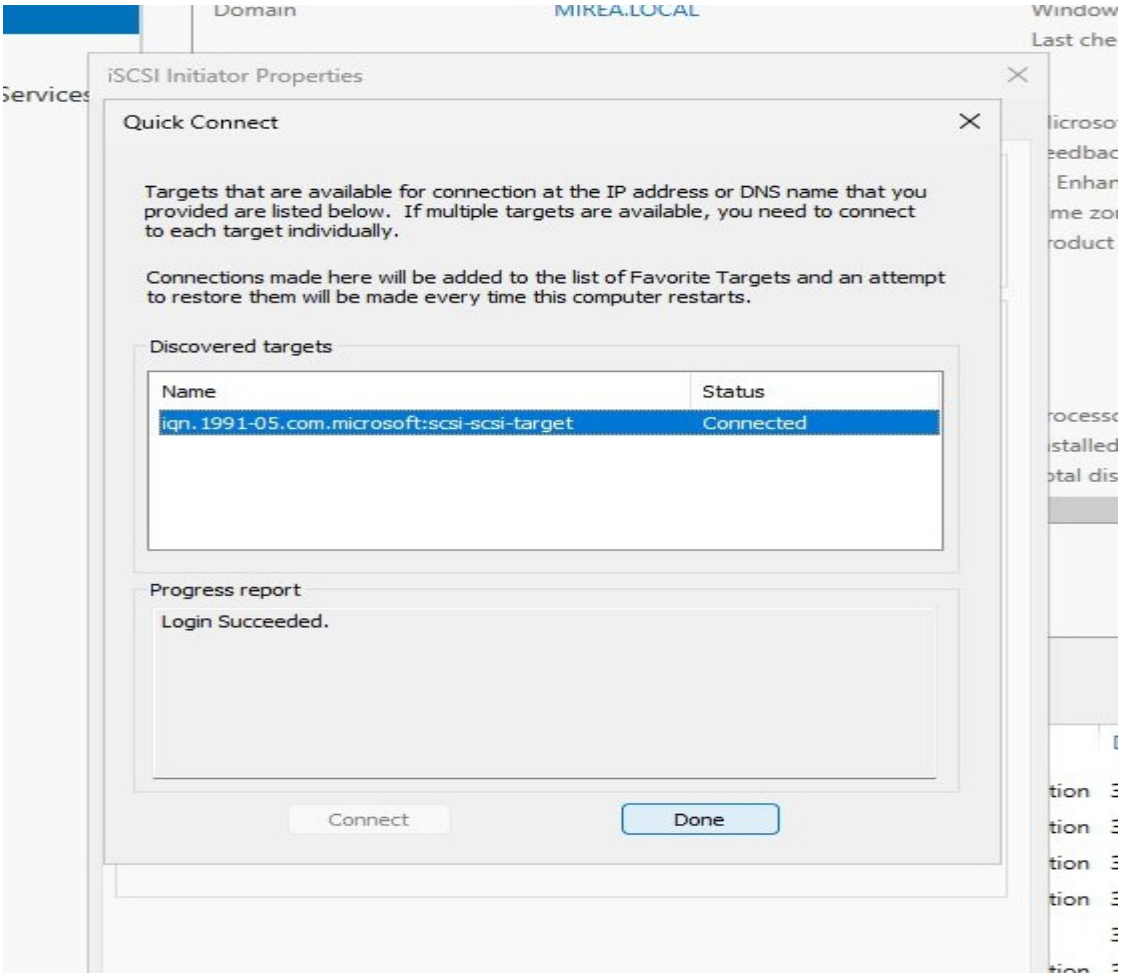
iSCSI Initiator Properties
Quick Connect
Targets that are available for connection at the IP address or DNS name that you provided are listed below. If multiple targets are available, you need to connect to each target individually.
Connections made here will be added to the list of Favorite Targets and an attempt to restore them will be made every time this computer restarts.
Discovered targets
Name
Status
iqn.1991-05.com.microsoft:scsi-scsi-target
Connected
Progress report
Login Succeeded.
Connect
Done

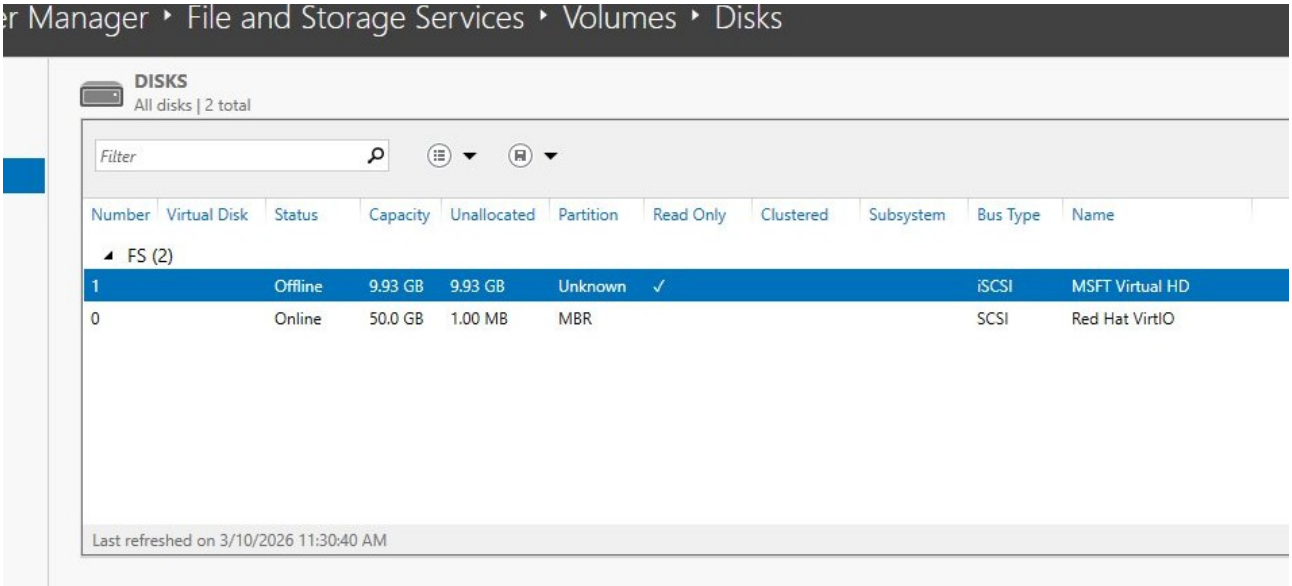
Manager ‣ File and Storage Services ‣ Volumes ‣ Disks
DISKS
All disks | 2 total
Filter
Number Virtual Disk Status Capacity Unallocated Partition Read Only Clustered Subsystem Bus Type Name
FS (2)
1 Offline 9.93 GB 9.93 GB Unknown ✓ iSCSI MSFT Virtual HD
0 Online 50.0 GB 1.00 MB MBR SCSI Red Hat VirtIO
Last refreshed on 3/10/2026 11:30:40 AM

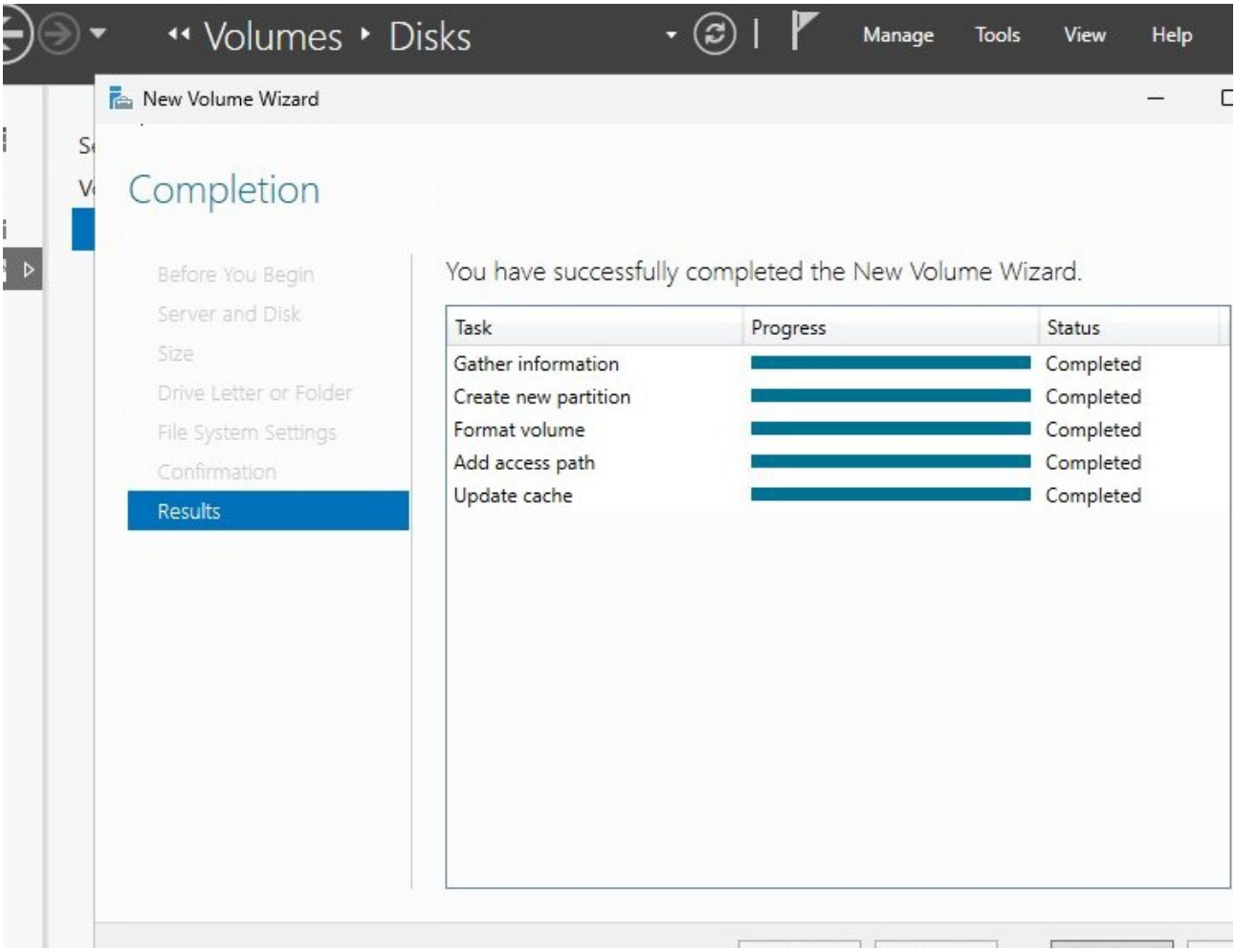
Volumes
Disks
Manage
Tools
View
Help
New Volume Wizard
Completion
Before You Begin
Server and Disk
Size
Drive Letter or Folder
File System Settings
Confirmation
Results
You have successfully completed the New Volume Wizard.
Task
Progress
Status
Gather information
Completed
Create new partition
Completed
Format volume
Completed
Add access path
Completed
Update cache
Completed

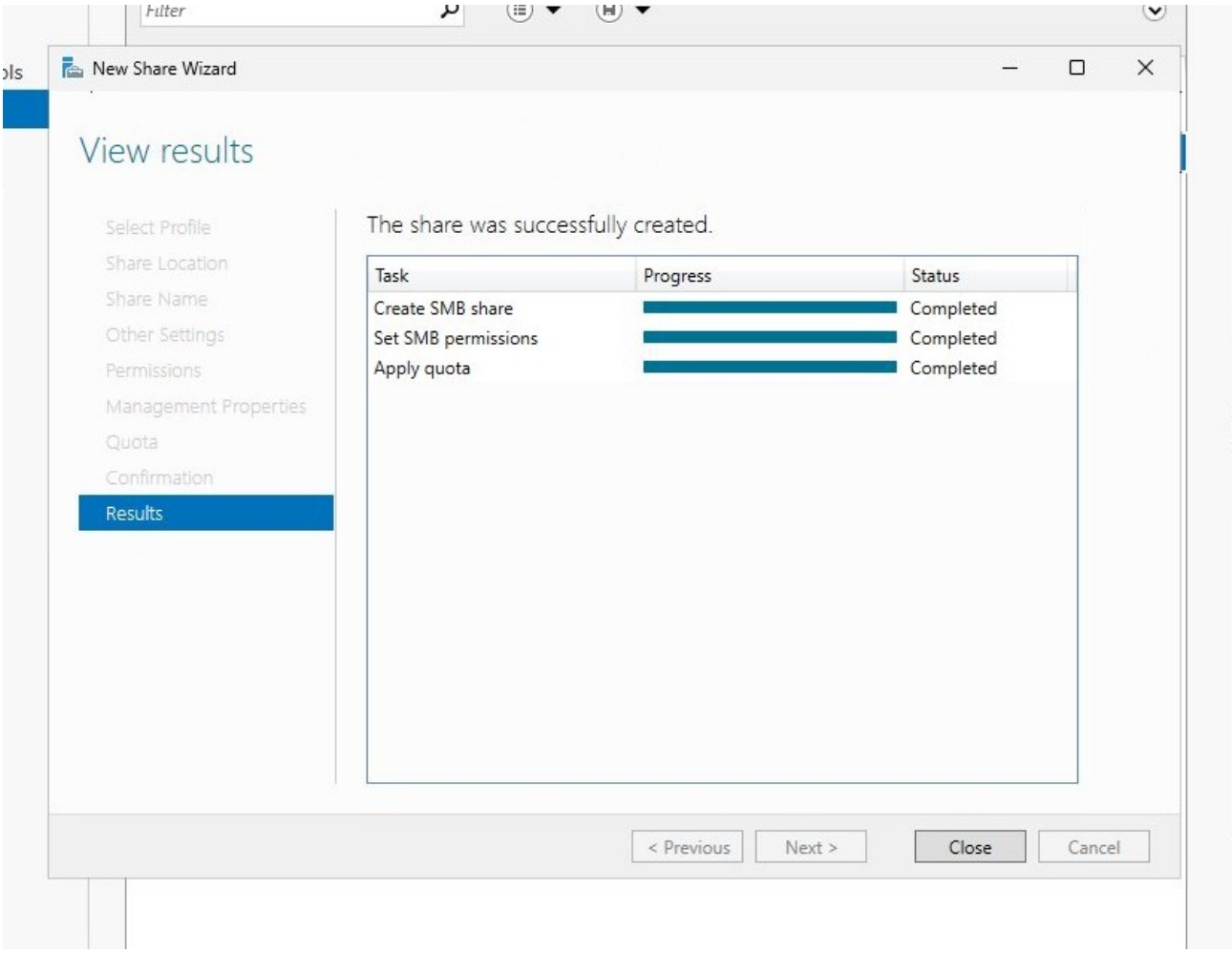
New Share Wizard
View results
Select Profile
Share Location
Share Name
Other Settings
Permissions
Management Properties
Quota
Confirmation
Results
The share was successfully created.
Task
Progress
Status
Create SMB share
Completed
Set SMB permissions
Completed
Apply quota
Completed
< Previous
Next >
Close
Cancel

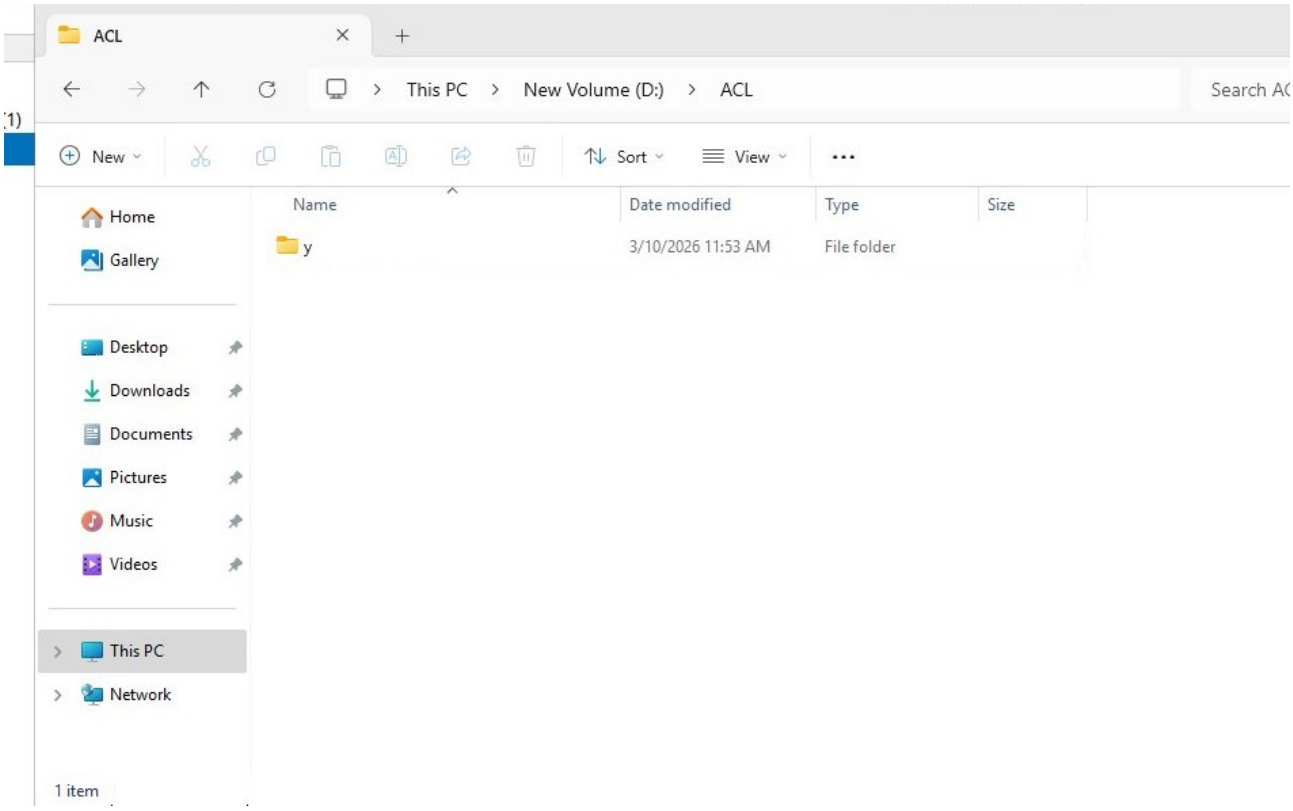
ACL
This PC
New Volume (D:)
ACL
New
Sort
View
Home
Gallery
Desktop
Downloads
Documents
Pictures
Music
Videos
This PC
Network
Name
Date modified
Type
Size
y
3/10/2026 11:53 AM
File folder
1 item

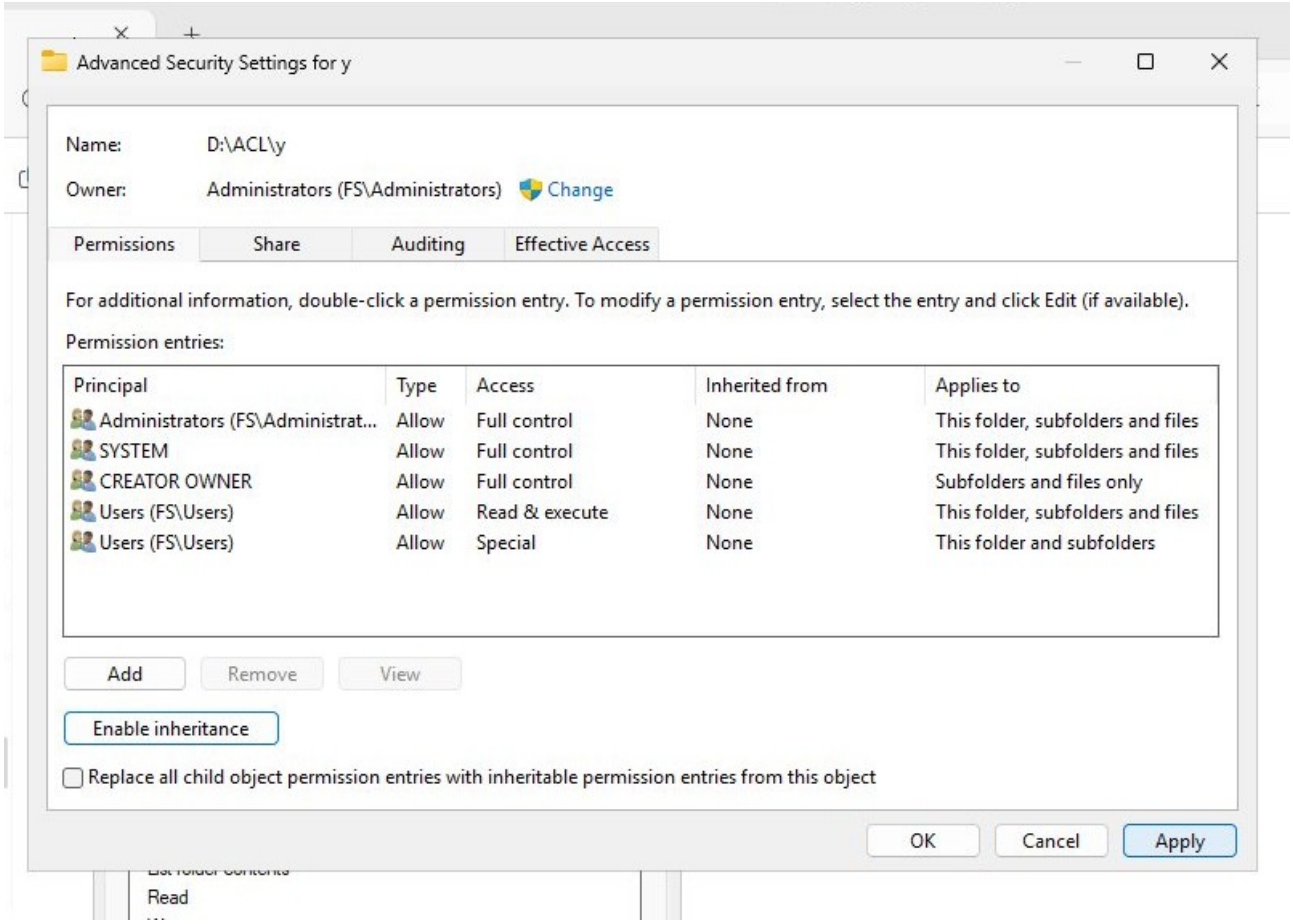
Advanced Security Settings for y
Name: D:\ACL\y
Owner: Administrators (FS\Administrators) Change
Permissions
Share
Auditing
Effective Access
For additional information, double-click a permission entry. To modify a permission entry, select the entry and click Edit (if available).
Permission entries:
Principal | Type | Access | Inherited from | Applies to
Administrators (FS\Administrat... | Allow | Full control | None | This folder, subfolders and files
SYSTEM | Allow | Full control | None | This folder, subfolders and files
CREATOR OWNER | Allow | Full control | None | Subfolders and files only
Users (FS\Users) | Allow | Read & execute | None | This folder, subfolders and files
Users (FS\Users) | Allow | Special | None | This folder and subfolders
Add
Remove
View
Enable inheritance
Replace all child object permission entries with inheritable permission entries from this object
OK
Cancel
Apply
Read

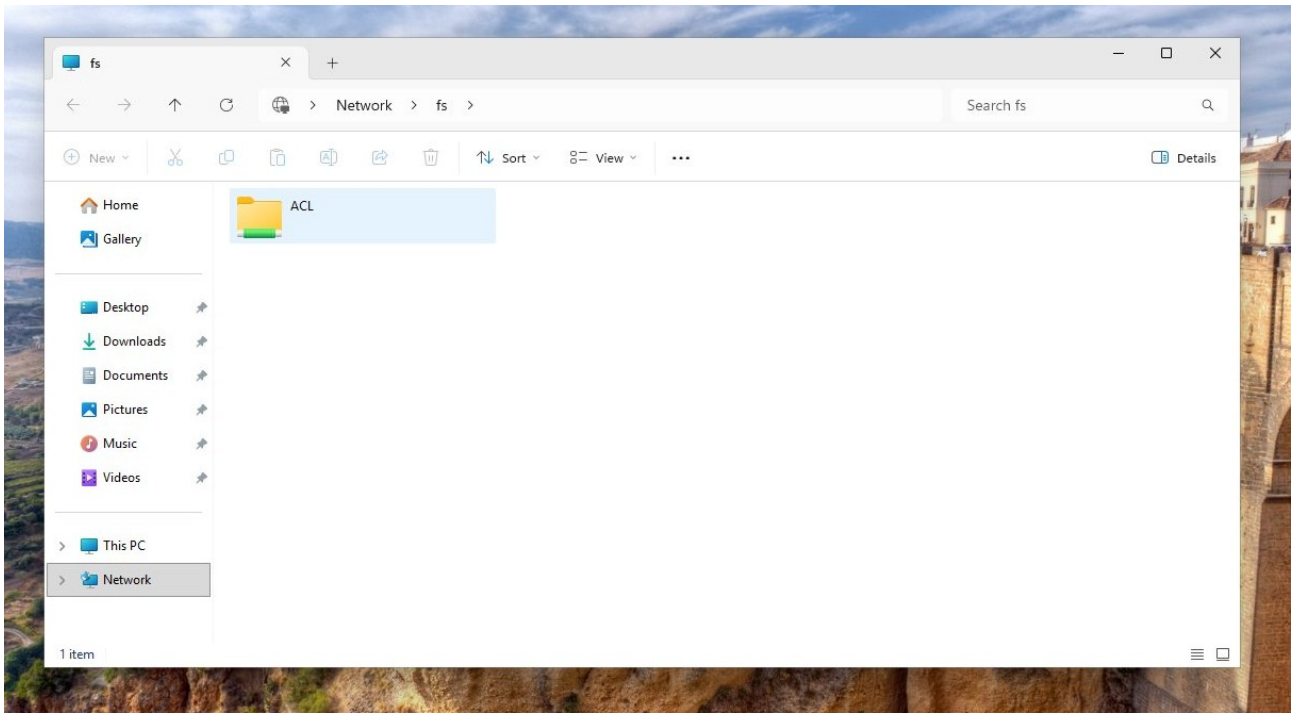
fs
Network
fs
Search fs
New
Sort
View
Details
Home
Gallery
Desktop
Downloads
Documents
Pictures
Music
Videos
This PC
Network
ACL
1 item

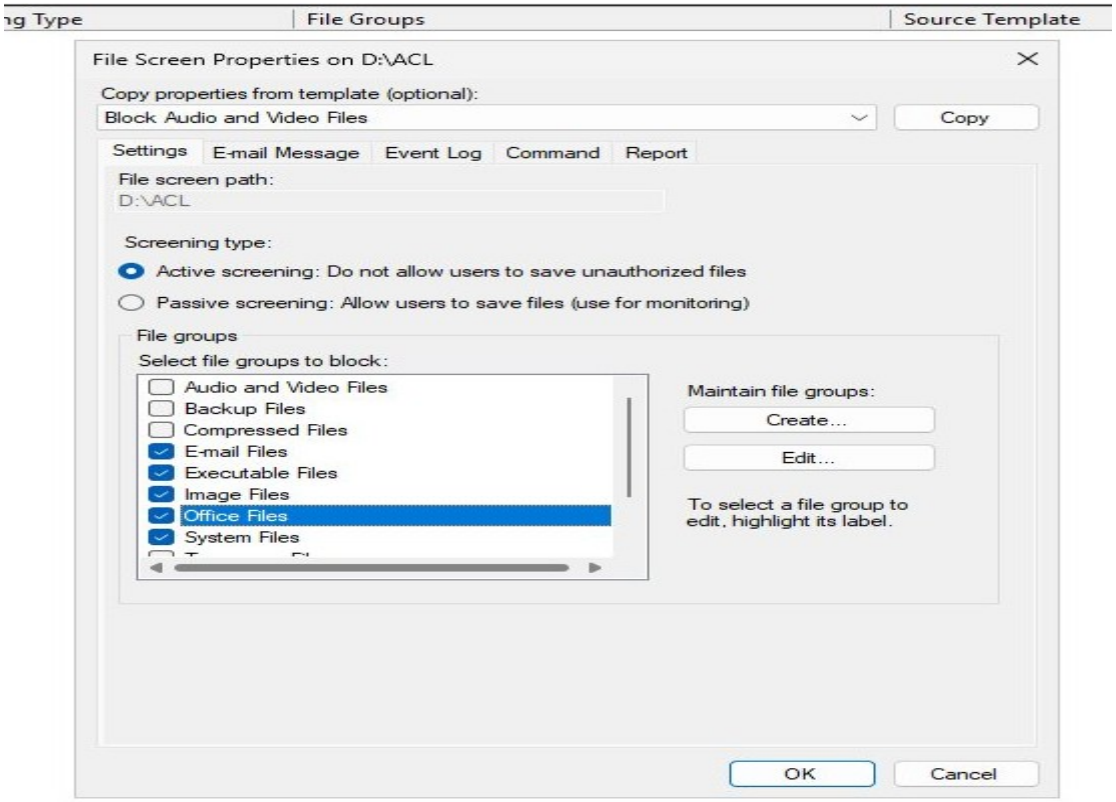
ng Type
File Groups
Source Template
File Screen Properties on D:\ACL
Copy properties from template (optional):
Block Audio and Video Files
Copy
Settings
E-mail Message
Event Log
Command
Report
File screen path:
D:\ACL
Screening type:
Active screening: Do not allow users to save unauthorized files
Passive screening: Allow users to save files (use for monitoring)
File groups
Select file groups to block:
Audio and Video Files
Backup Files
Compressed Files
E-mail Files
Executable Files
Image Files
Office Files
System Files
Maintain file groups:
Create...
Edit...
To select a file group to edit, highlight its label.
OK
Cancel