Module 1.3 Assignment

Scott Johnson

Bellevue University

CSD440: Server-Side Scripting

Professor Payne

March 20th, 2025

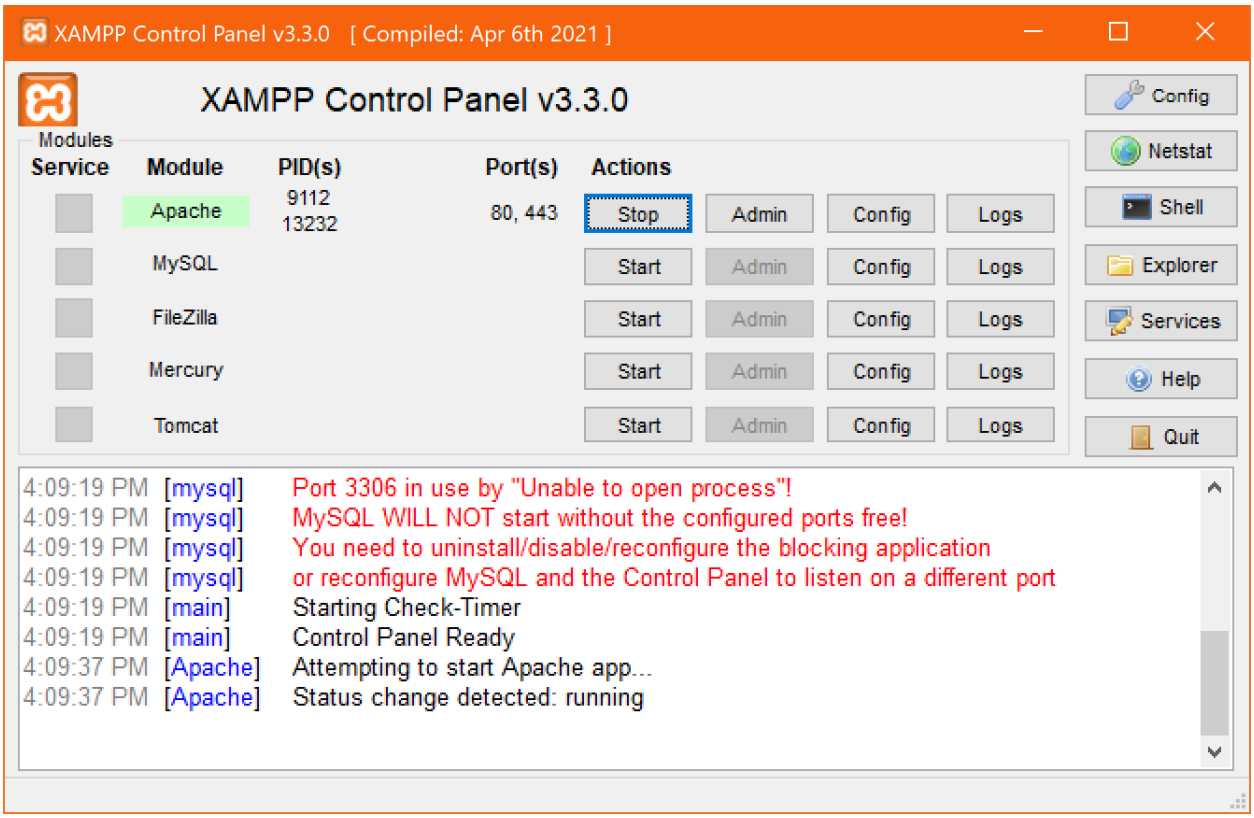

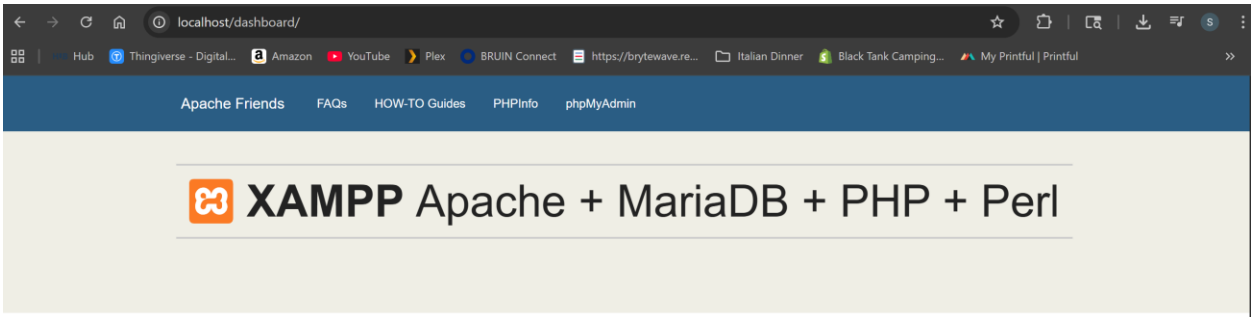

Welcome to XAMPP for Windows 8.2.12

You have successfully installed XAMPP on this system! Now you can start using Apache, MariaDB, PHP and other components. You can find more info in the FAQs section or check the HOW-TO Guides for getting started with PHP applications.

XAMPP is meant only for development purposes. It has certain configuration settings that make it easy to develop locally but that are insecure if you want to have your installation accessible to others.

Start the XAMPP Control Panel to check the server status.

Community

XAMPP has been around for more than 10 years – there is a huge community behind it. You can get involved by joining our Forums, liking us on Facebook, or following our exploits on Twitter.

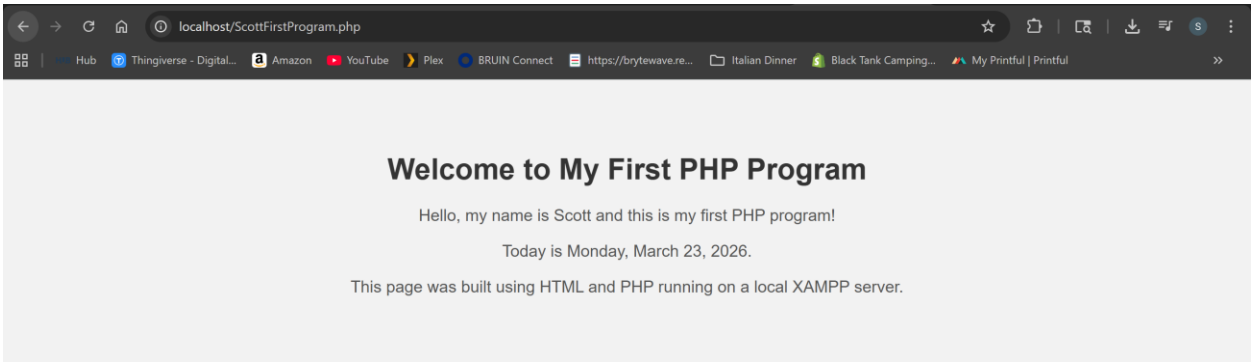

Not sure why its showing Monday when it pulls the date. But that’s a future date.