SuperMeshPro - /home/ben/surf_subdiv/surface_subdivision/test_objects/full_cube.txt

File Edit View Subdivision Help

Open | Save As OBJ | Undo Subdivision | Catmull-Clark | Doo-Sabin | Loop | Smooth Factor: | Relax Mesh | ☑ Heatmap | Curvature | Jet (le Classic)

Simulation Environment

Heat Transfer | FEA | Optics

Thermal Properties

Conductivity (k): 45.00 W/m·K

Thickness (t): 1.00 mm

Thermal Boundary Conditions

Ctrl+Click = Source, Shift+Click = Sink

Source Temp (Red): 100.00 °C

Sink Temp (Magenta): 20.00 °C

Run Heat Transfer

Clear Thermal Data

Heat Transfer Model

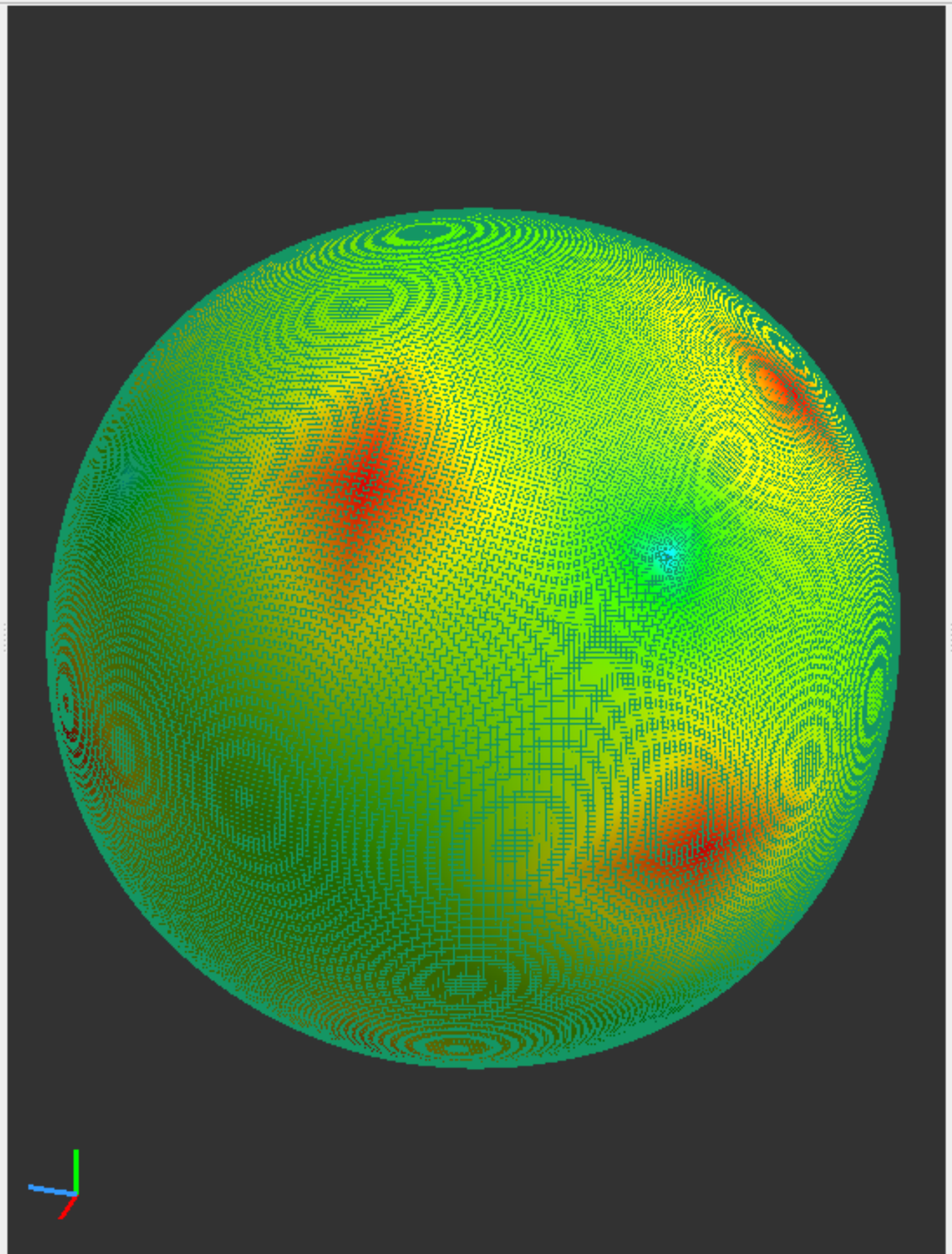

Model Analysis

Metrics

Geometry
Vertices: 98306
Edges: 196608
Faces: 98304

Topology
Euler Characteristic (χ): 2
Estimated Genus: 0

Physical Dimensions (mm)
W: 3.36 | H: 3.36 | D: 3.36

Properties
Surface Area: 36.79 mm²
Exact Volume: 20.96 mm³

Analysis
Status: Heatmap Active