1) Após Instalação e Reinicialização

Após instalar o Windows Server 2022, o sistema reinicia automaticamente. Faça login com a conta Administrador usando a senha definida durante a instalação. O Server Manager será aberto automaticamente na tela inicial.

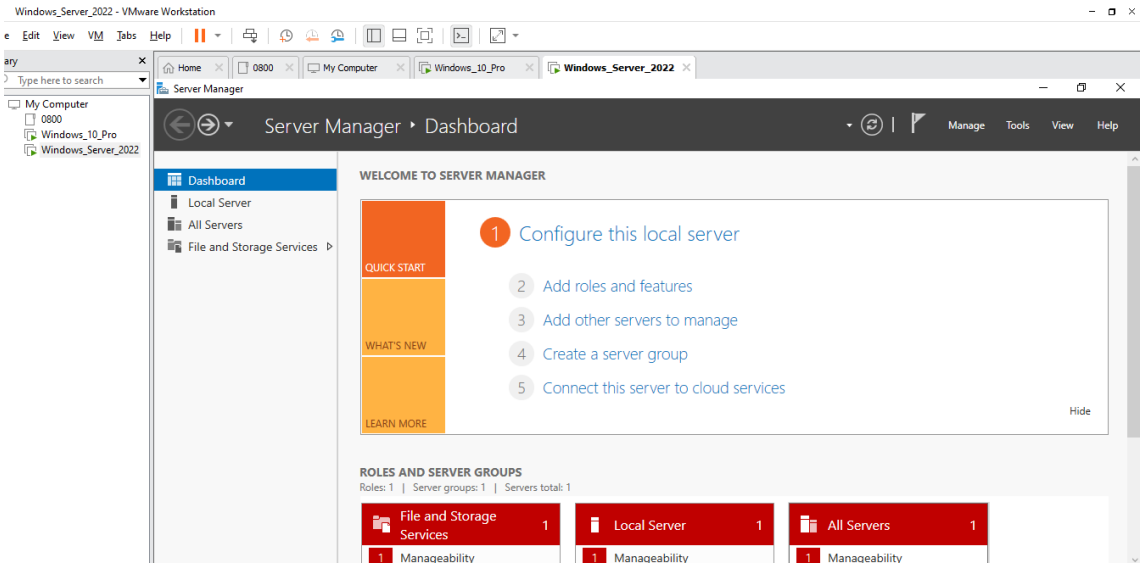

2) **Instalar Active Directory** Domain **Services (AD DS)**

No Server Manager, clique em "Manage" → "Add Roles and Features". Selecione "Active Directory Domain Services", adicione os recursos necessários e conclua a instalação. Não é necessário reiniciar nesta etapa.

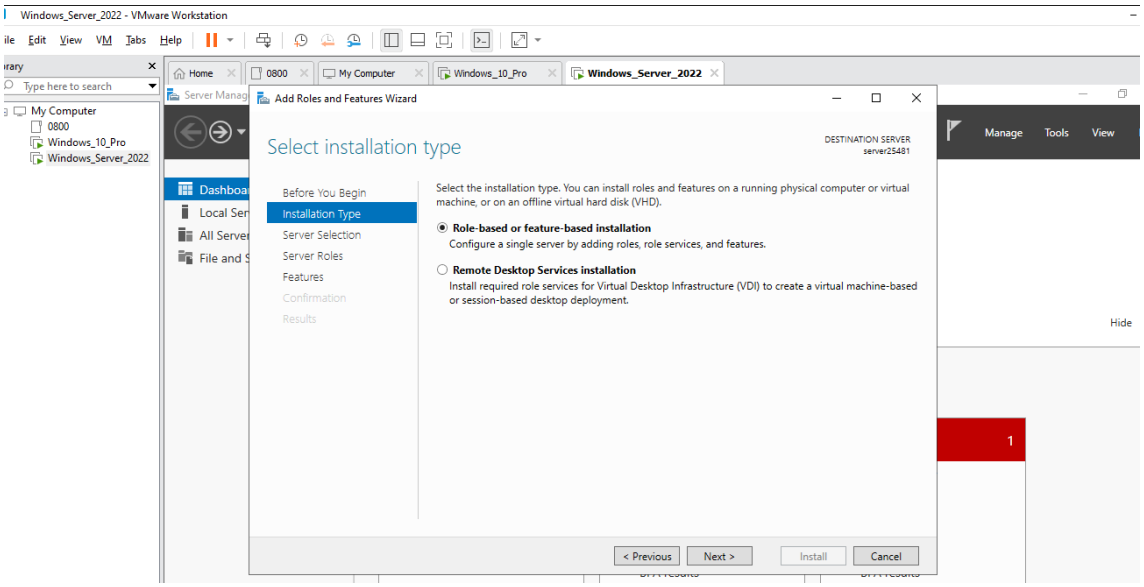

3) Clicar Next;

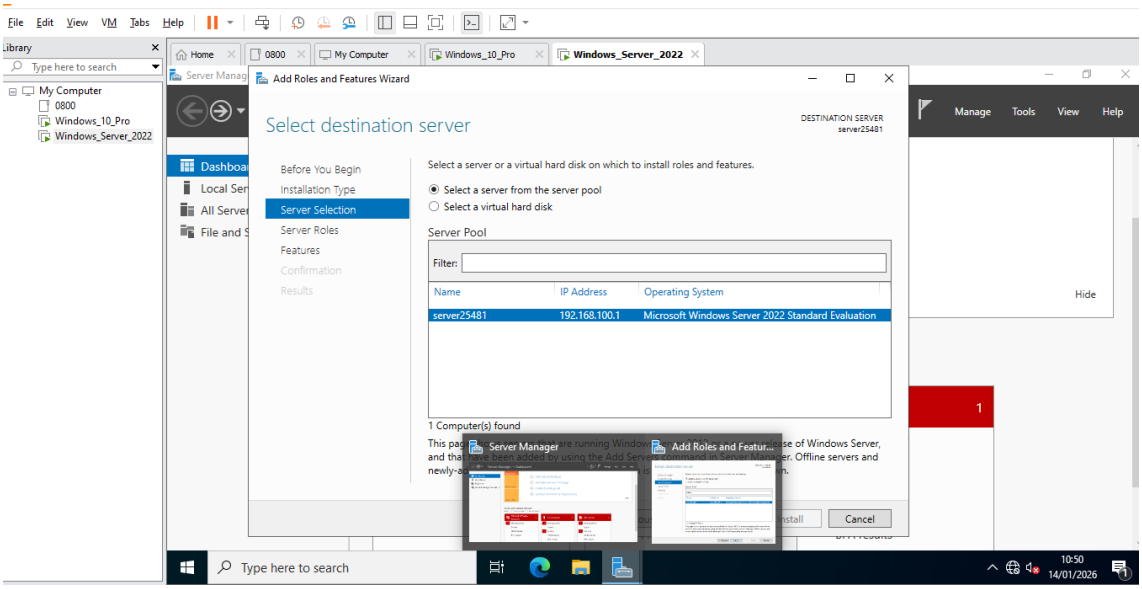

4) Selecionar: Active Directory Domain Services e DNS Server

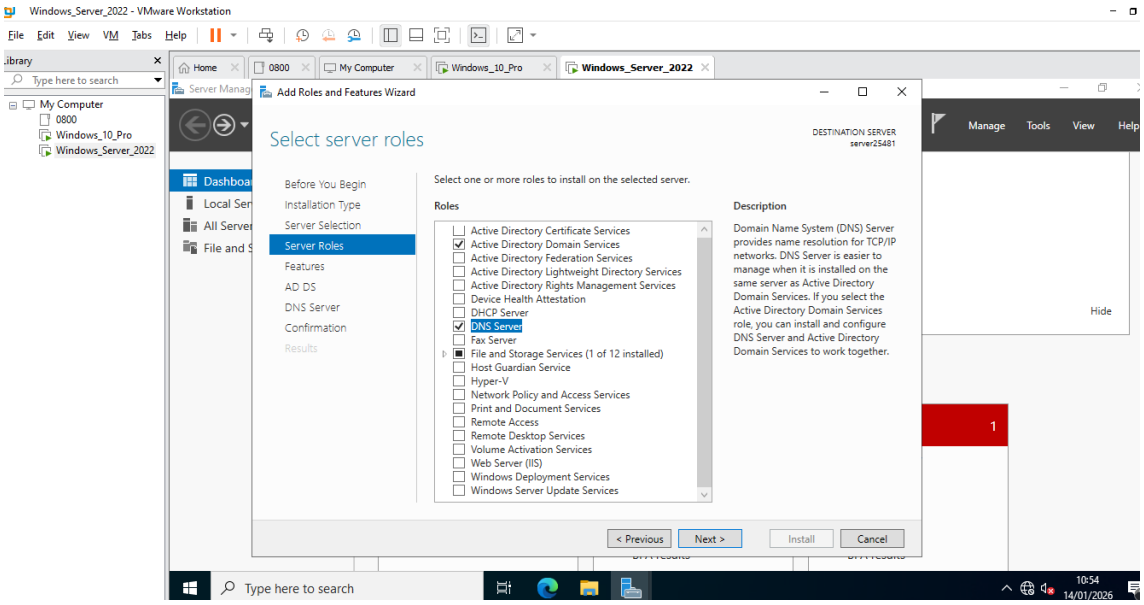

5) **Next;**

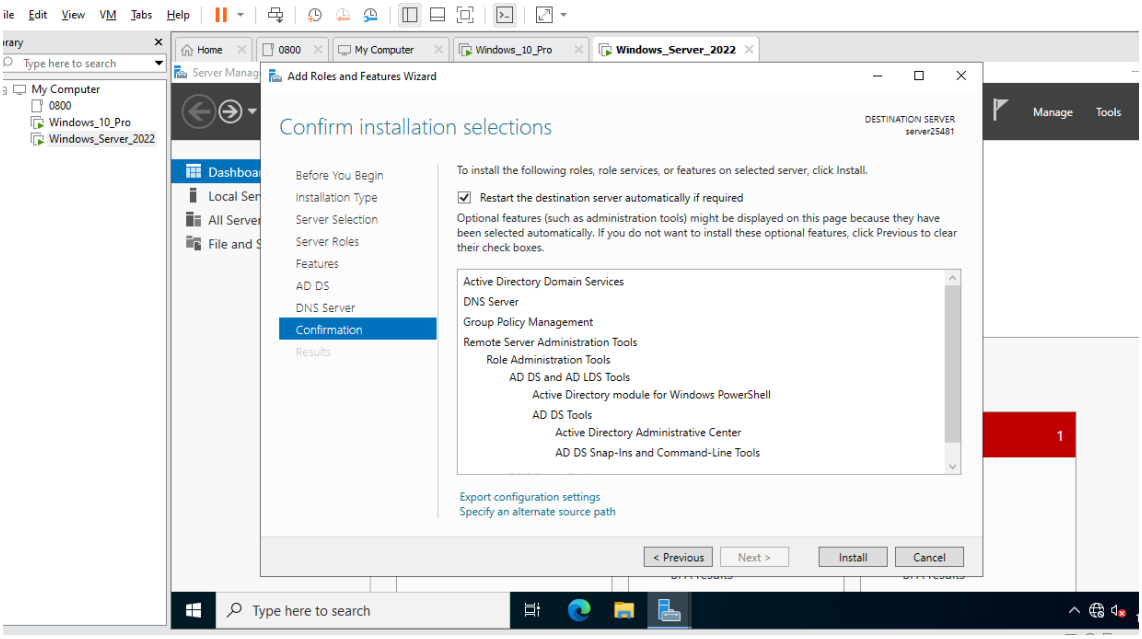
Add Roles and Features Wizard
Confirm installation selections
DESTINATION SERVER
server25481
Before You Begin
Installation Type
Server Selection
Server Roles
Features
AD DS
DNS Server
Confirmation
Results
To install the following roles, role services, or features on selected server, click Install.
Restart the destination server automatically if required
Optional features (such as administration tools) might be displayed on this page because they have been selected automatically. If you do not want to install these optional features, click Previous to clear their check boxes.
Active Directory Domain Services
DNS Server
Group Policy Management
Remote Server Administration Tools
Role Administration Tools
AD DS and AD LDS Tools
Active Directory module for Windows PowerShell
AD DS Tools
Active Directory Administrative Center
AD DS Snap-Ins and Command-Line Tools
Export configuration settings
Specify an alternate source path
< Previous
Next >
Install
Cancel

6) **Next;**

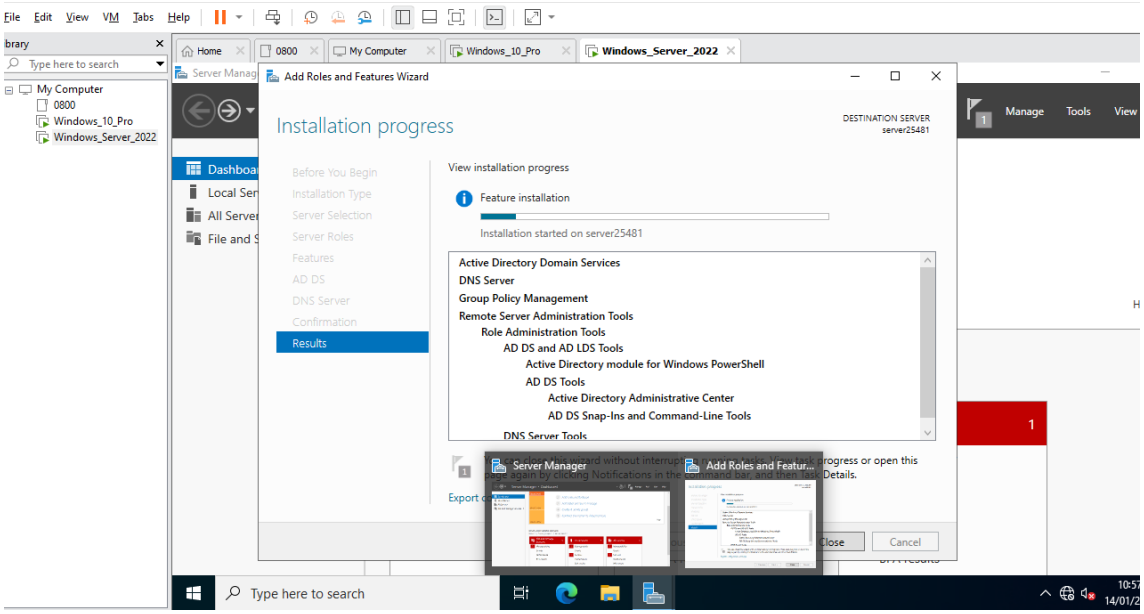
Add Roles and Features Wizard
Installation progress
DESTINATION SERVER
server25481
View installation progress
Feature installation
Installation started on server25481
Active Directory Domain Services
DNS Server
Group Policy Management
Remote Server Administration Tools
Role Administration Tools
AD DS and AD LDS Tools
Active Directory module for Windows PowerShell
AD DS Tools
Active Directory Administrative Center
AD DS Snap-Ins and Command-Line Tools
DNS Server Tools
Server Manager
Add Roles and Featur...
Close
Cancel

7) **Preencher com senha** – contendo letras, números e caracteres especiais.

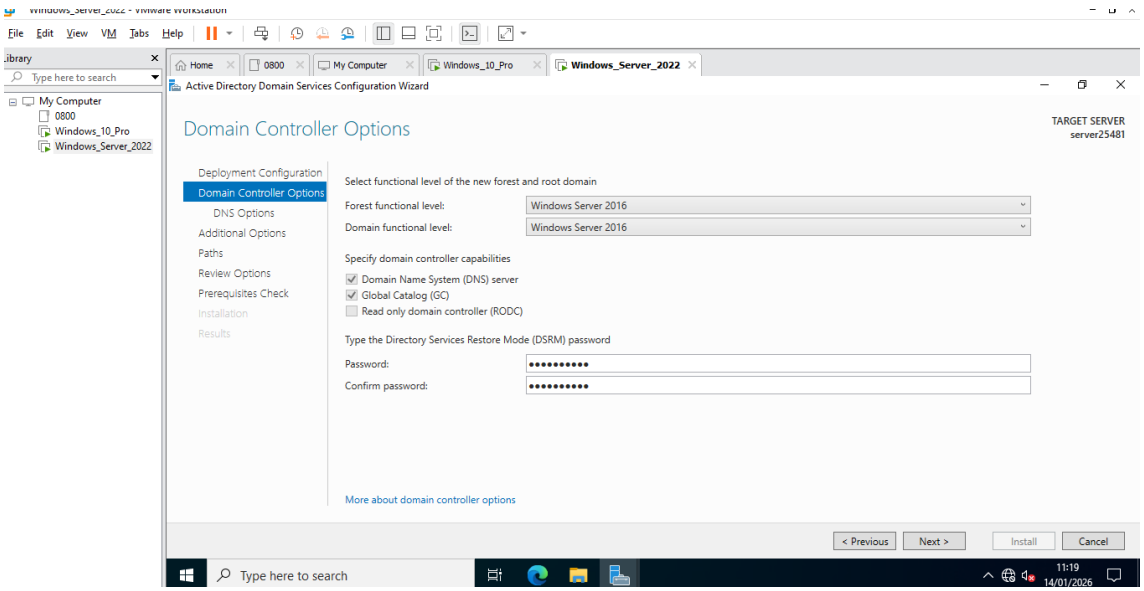

8) **Nomear o local-domain** por PI;

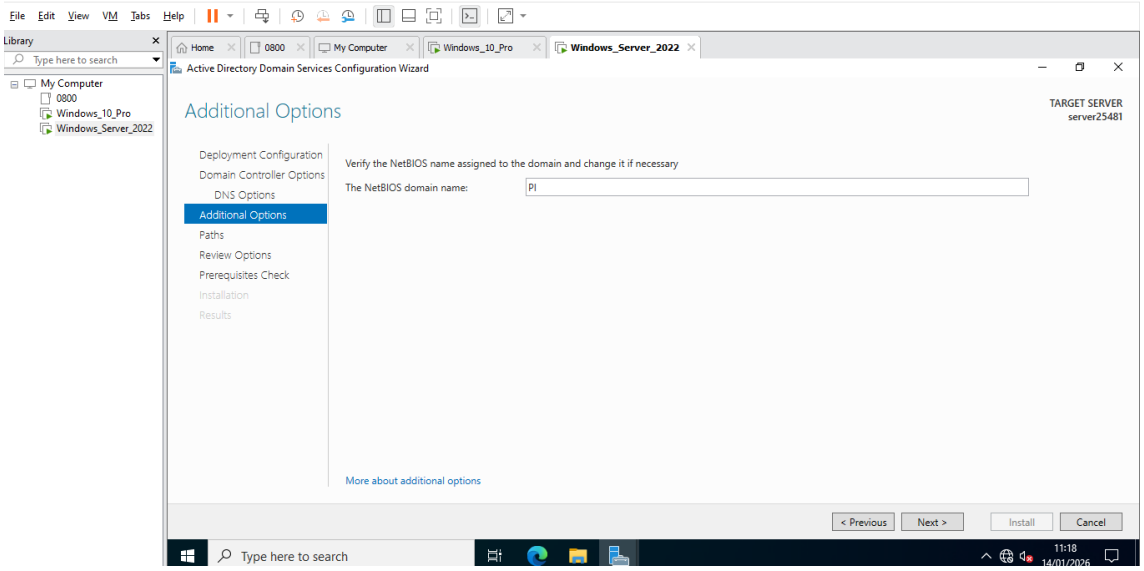

9) Next;

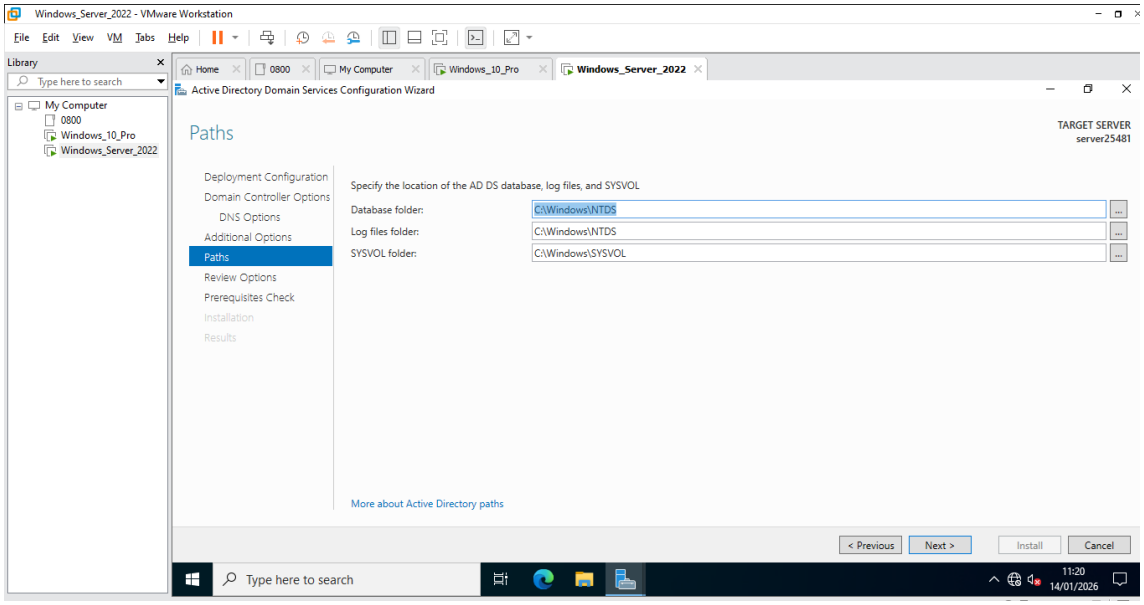

10) Install;

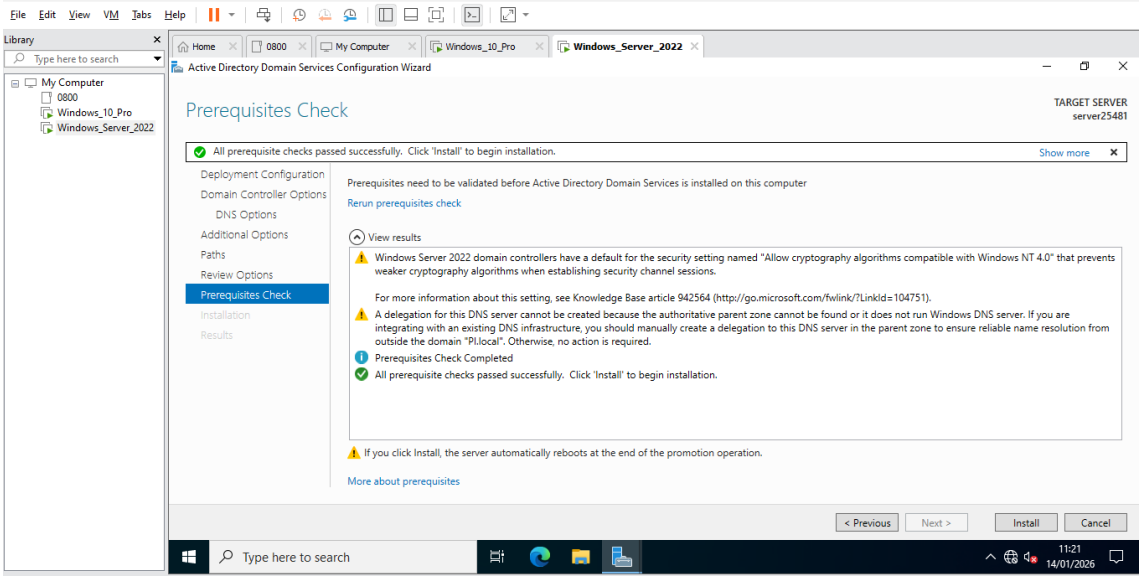

11) **Windows Server 2022 – será reiniciado após instalação. Promover a Controlador de Domínio -** Após instalar AD DS, clique no ícone de notificação (bandeira amarela) e selecione "Promote this server to a domain controller". Escolha "Add a new forest" e defina o nome do domínio (ex: empresa.local).

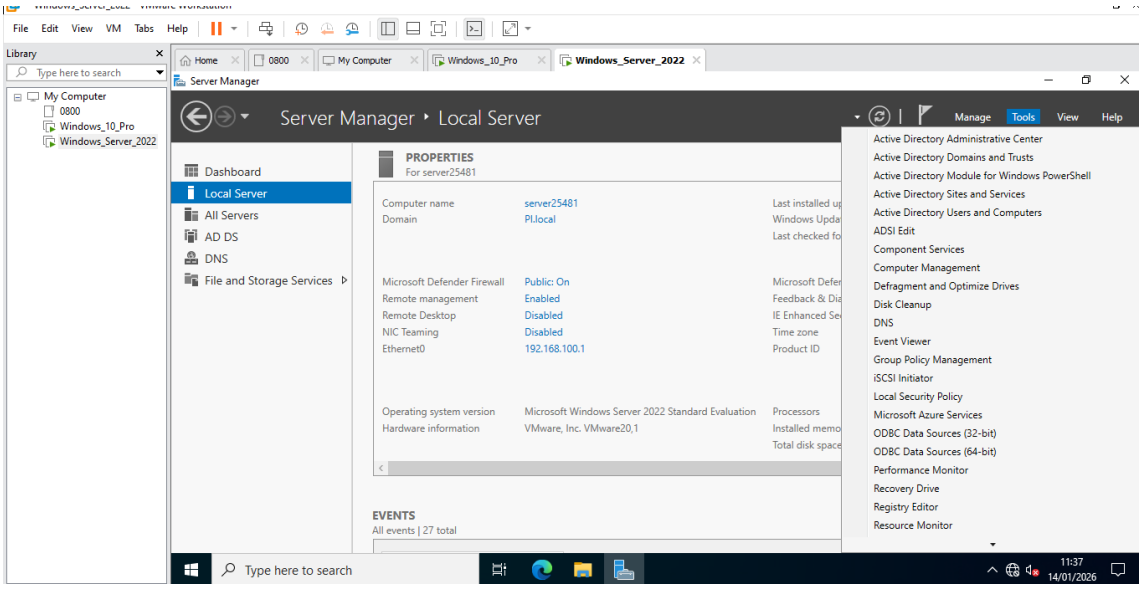

12) **Criar Unidades Organizacionais (OUs) - No "Active Directory Users and Computers",** clique com botão direito no domínio → New → Organizational Unit. Crie OUs para organizar objetos: **Usuarios;**

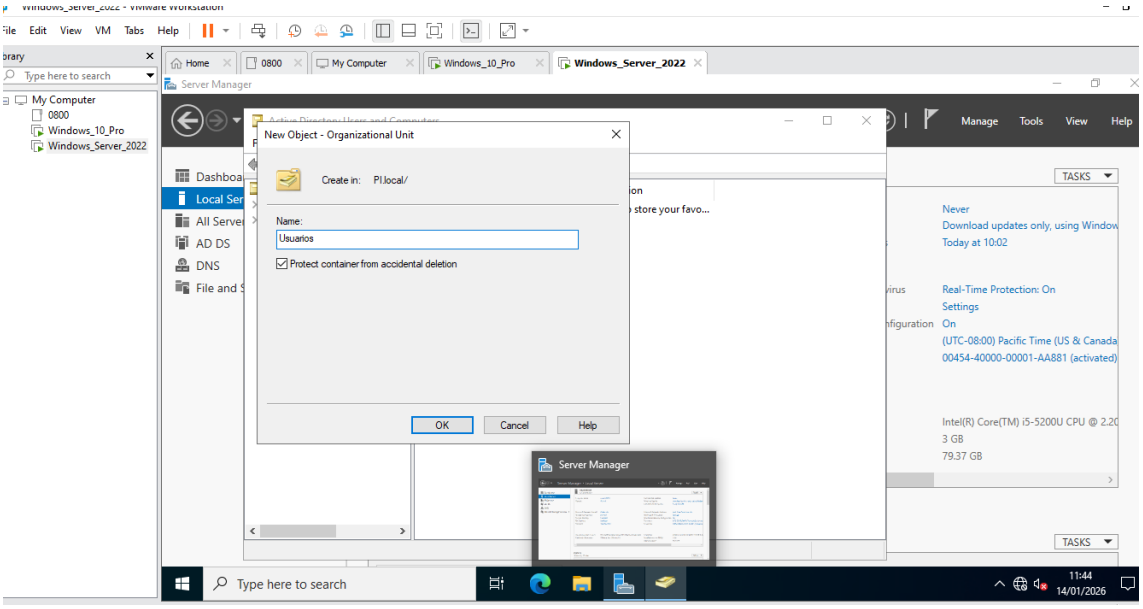

13) **Criar Usuários de Domínio -** Dentro de uma OU (ex: Usuários), clique com botão direito → New → User. Preencha nome, sobrenome e nome de logon do usuário. Defina senha e configure políticas (expiração, troca obrigatória etc.) – **Paulo Garrido (teste4@)**

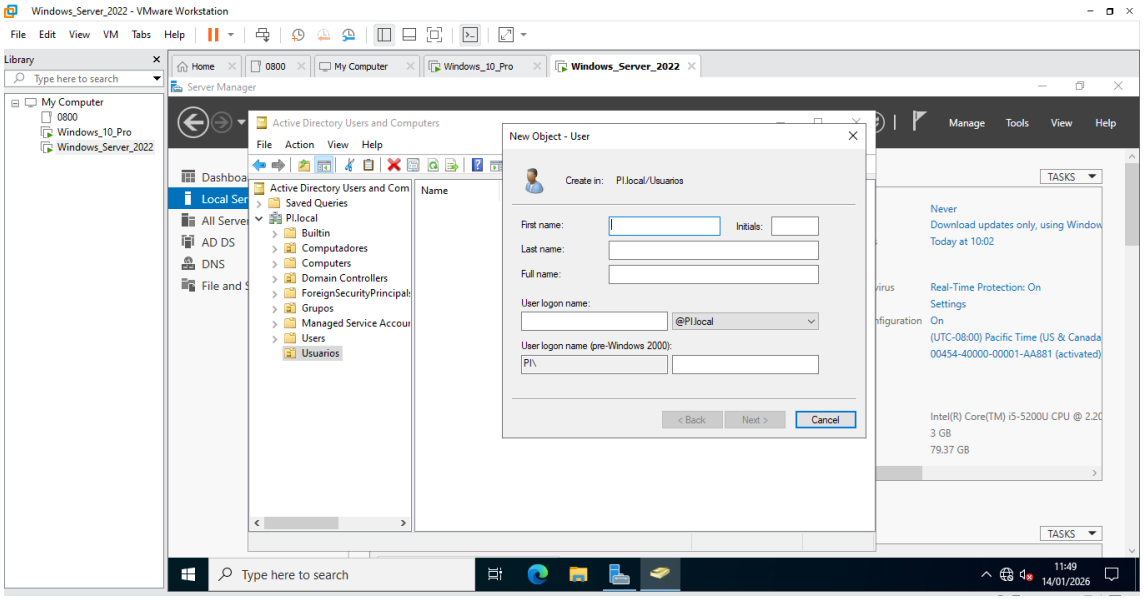

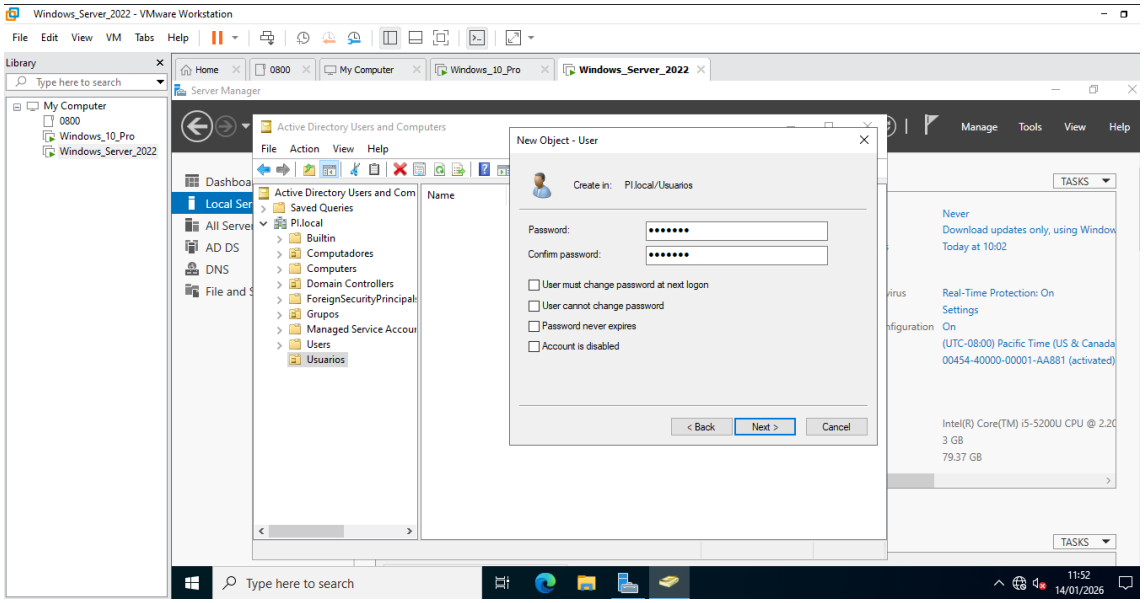

14) **Criar Grupos de Segurança** - Na OU "Grupos", clique com botão direito → New → Group. Crie grupos organizacionais - **(Programacao)** com tipo "Security" e escopo "Global". Adicione usuários aos grupos conforme necessário.

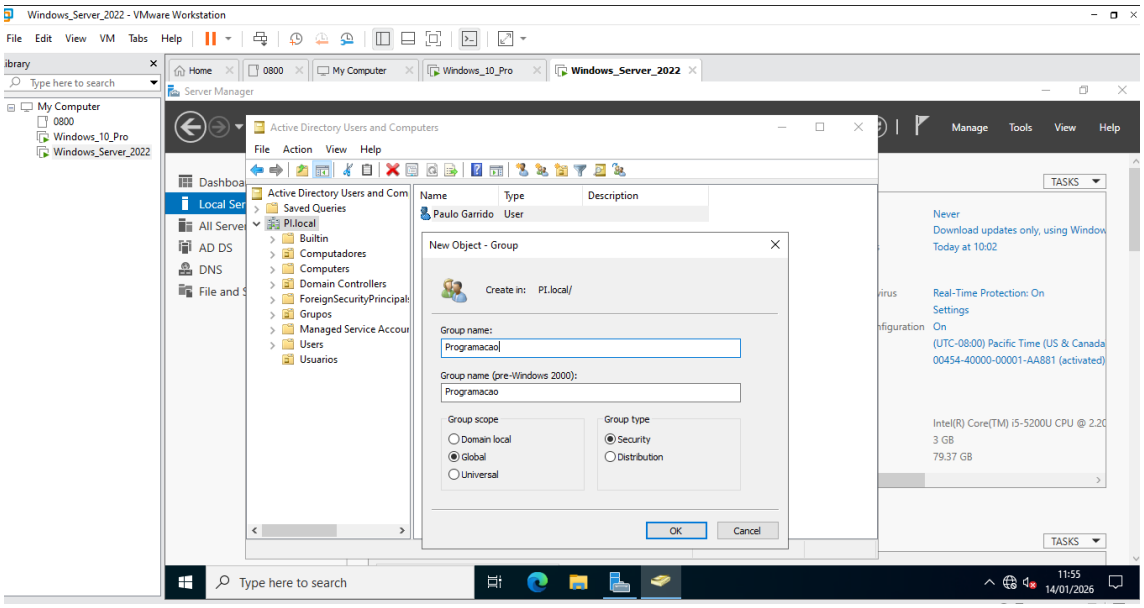

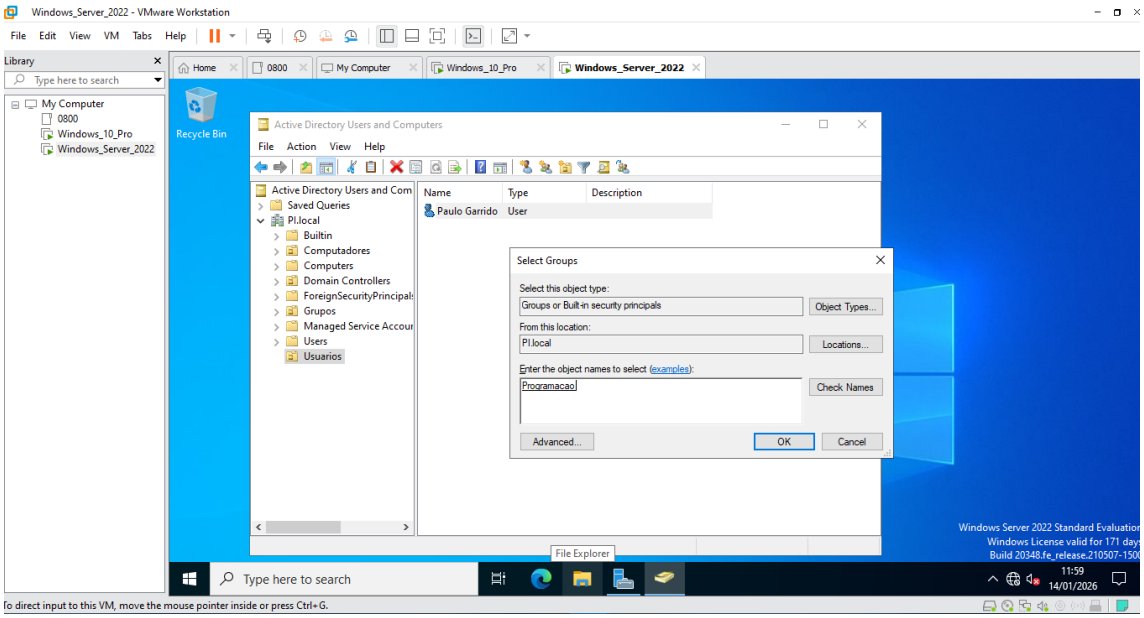

15) Confirmação de inclusão de **usuário** - Paulo Garrido ao **Grupo** Programação.

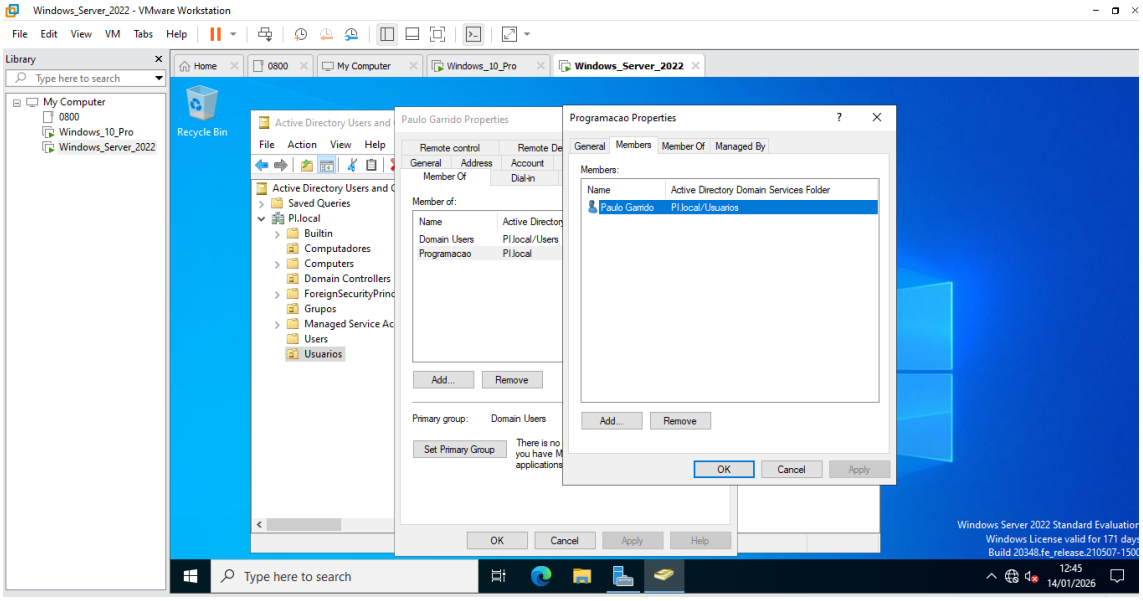

16)

Unidade Organizacional (OU): - É usada para organizar objetos do Active Directory e aplicar políticas administrativas.
Exemplo: Usuários - aplicar regras de senha e restrições aos usuários do setor.

Grupo: É usado para reunir usuários, computadores ou outros grupos para facilitar a atribuição de permissões.

Exemplo: um grupo **"Programação"** com acesso a uma pasta específica do setor.