1- Colocar as duas máquinas na opção de rede custom - VMnet0

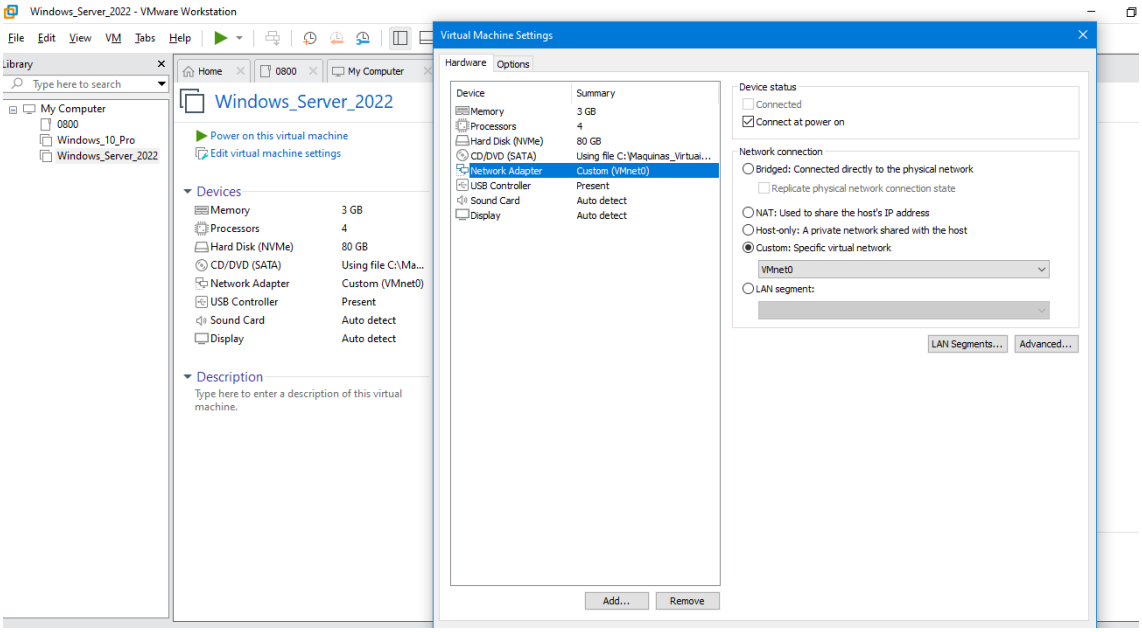

2 – Chegar à placa de rede:

a) Clicar em Windows; settings; Network & Internet...

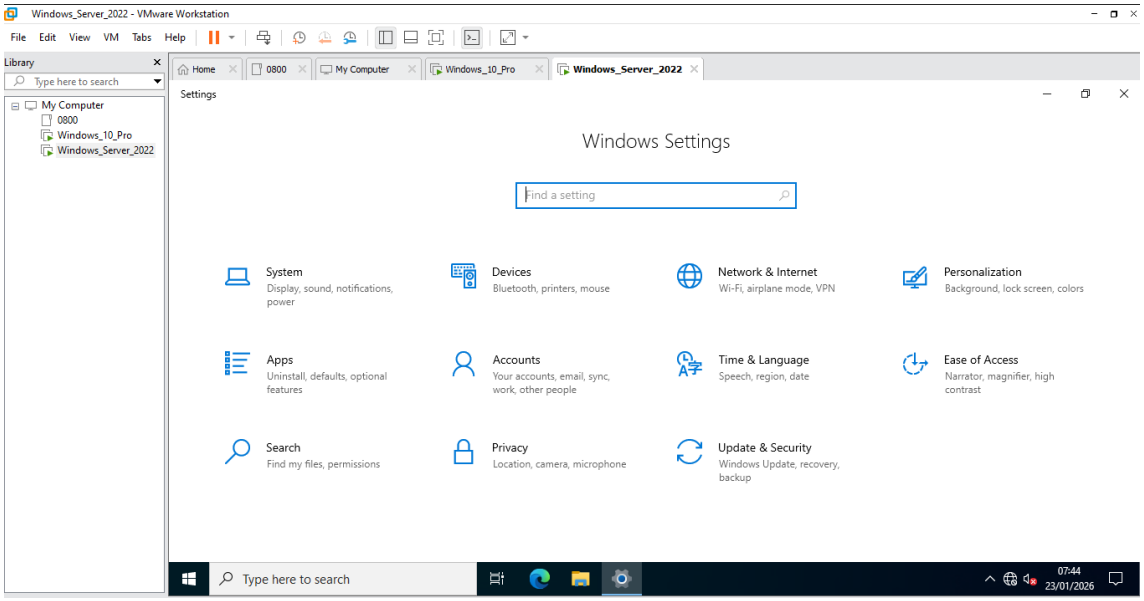

b) Clicar em Ethernet; Change adapter Options;

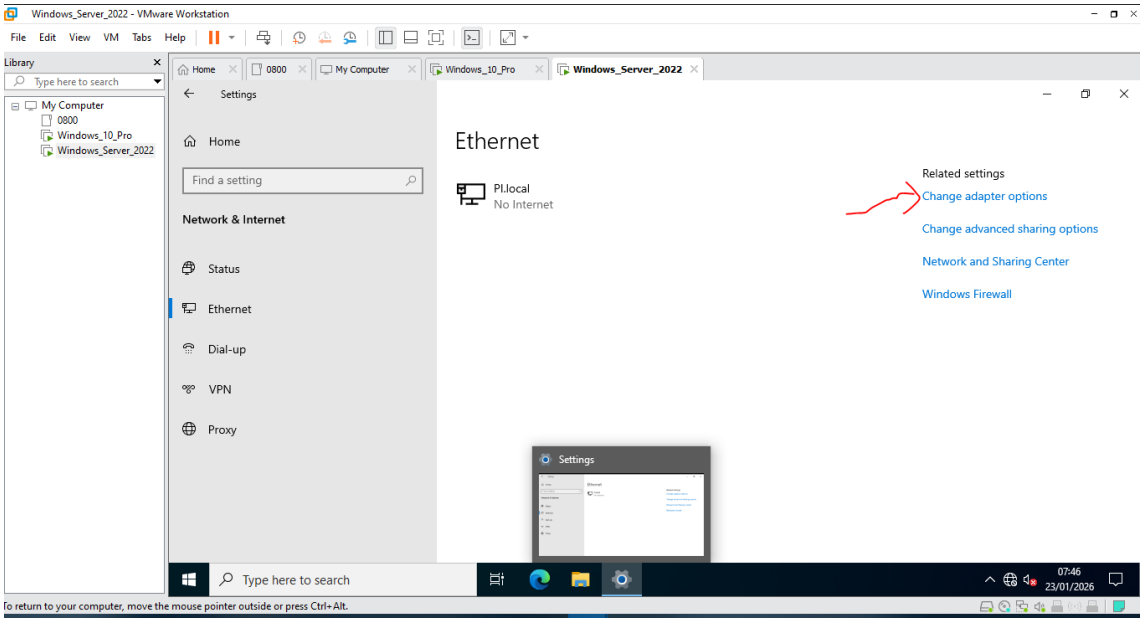

c) Clicar no lado direito do mouse e clicar em Properties.

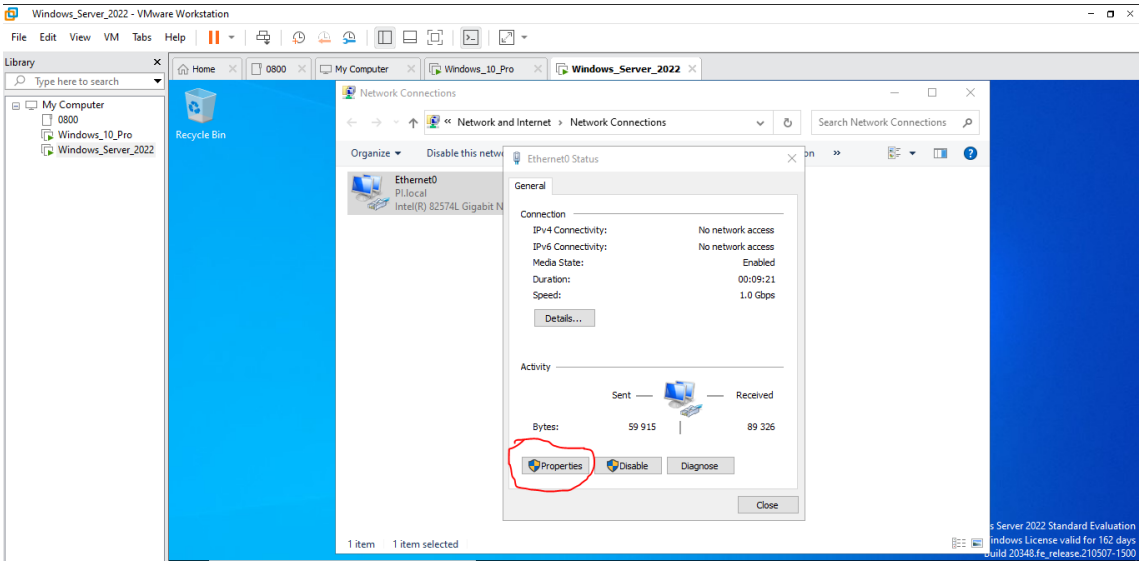

3 - Colocar o ipv4 e configurar ip address, subnet de rede, default gateway e dns server:

o w10 com ip fixo - 192.168.100.10

ip address: 192.168.100.10

subnet: 255.255.255.0

default gateway: 192.168.100.1

dns server: 192.168.100.1

Clicar em OK.

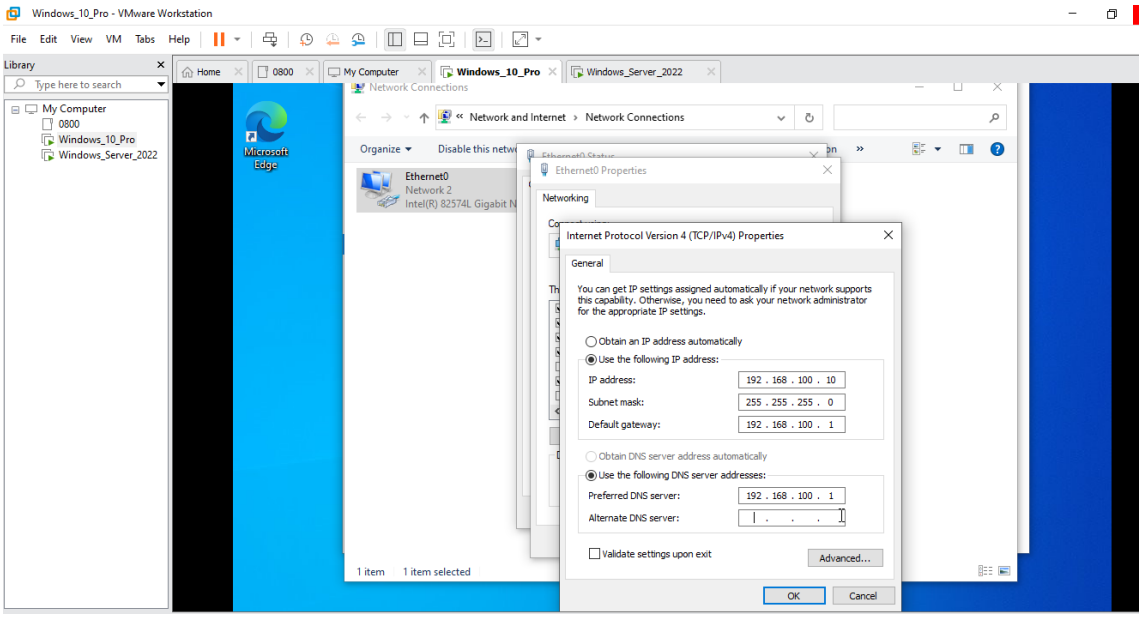

4 - Desativar o ipv6 - retirar o visto e clicar em OK.

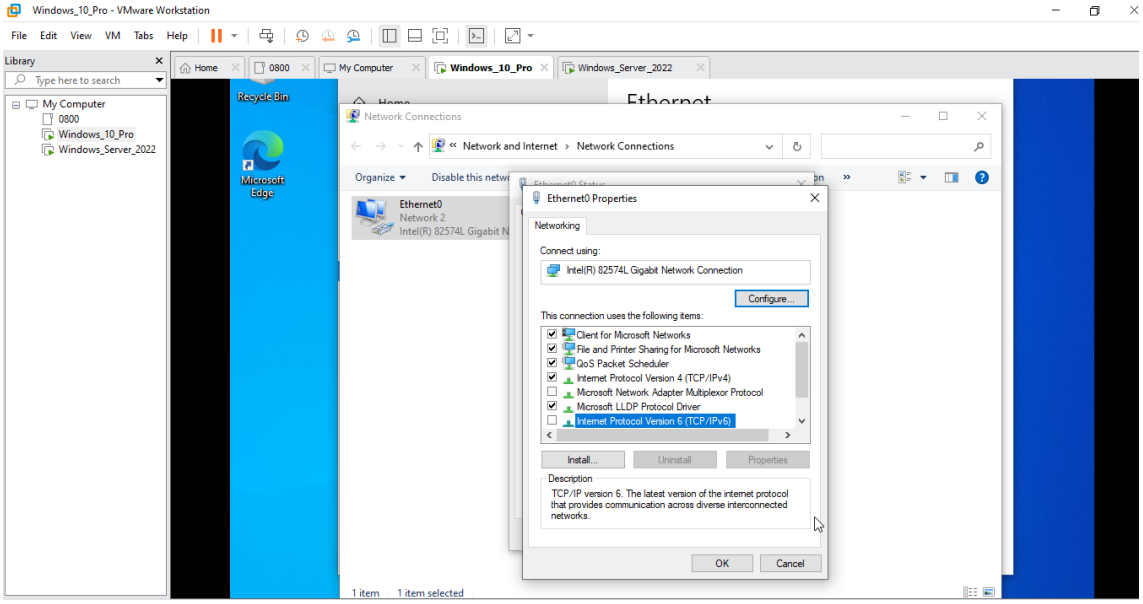

5 - Abrir o servidor e verificar o ip - (Ipconfig – via CMD)

a) Ipconfig - Lado do Servidor:

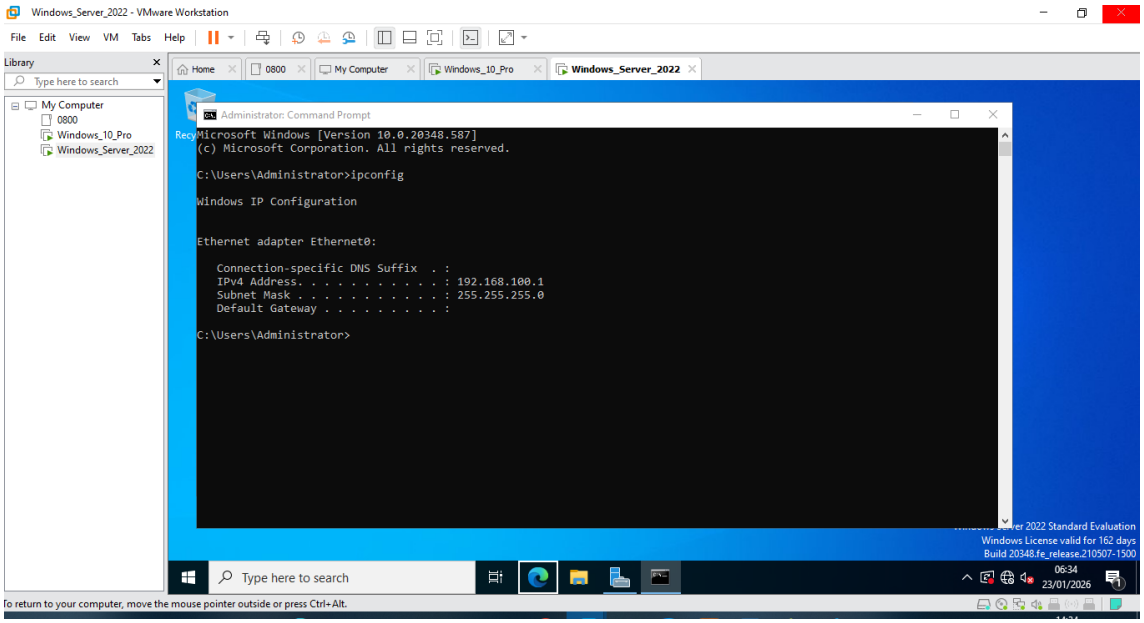

b) IPConfig - Lado Cliente:

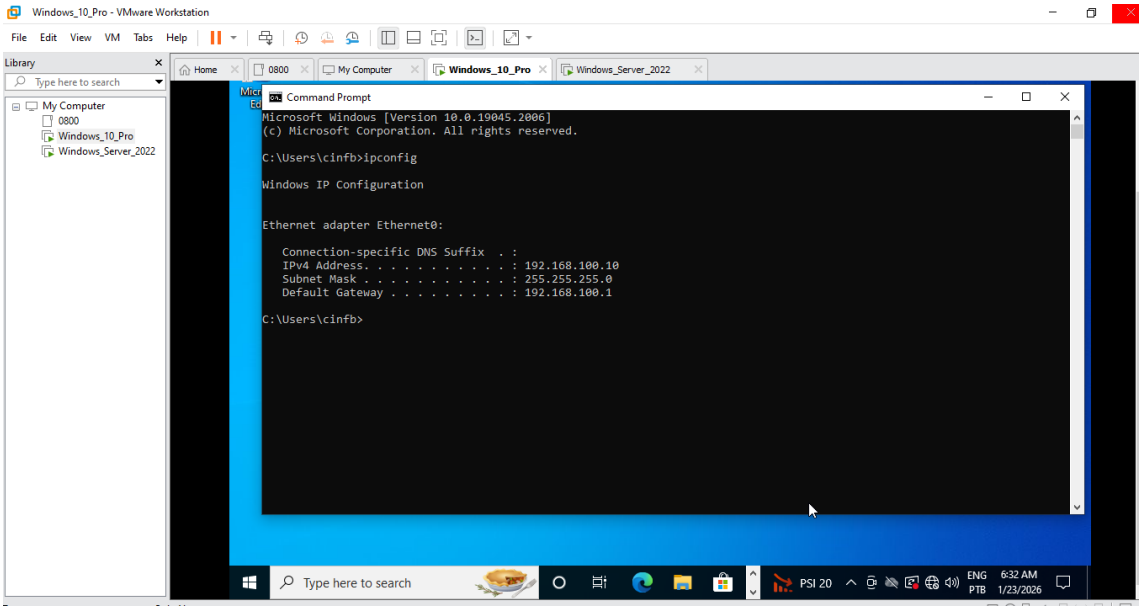

6 - Testar as comunicações entre cliente e servidor – (ping 192.168.100.10 – via CMD) – Após habilitar permissão no Firewall

a) Ping Servidor para Cliente:

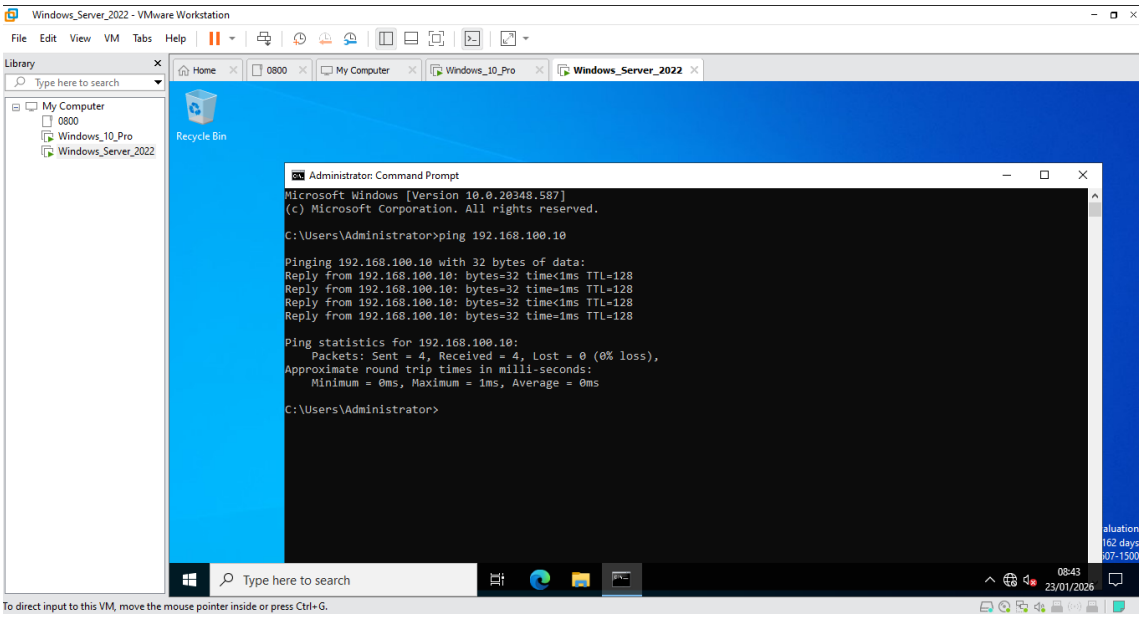

c) Ping Cliente para Servidor - **(ping 192.168.100.1 – via CMD)**:

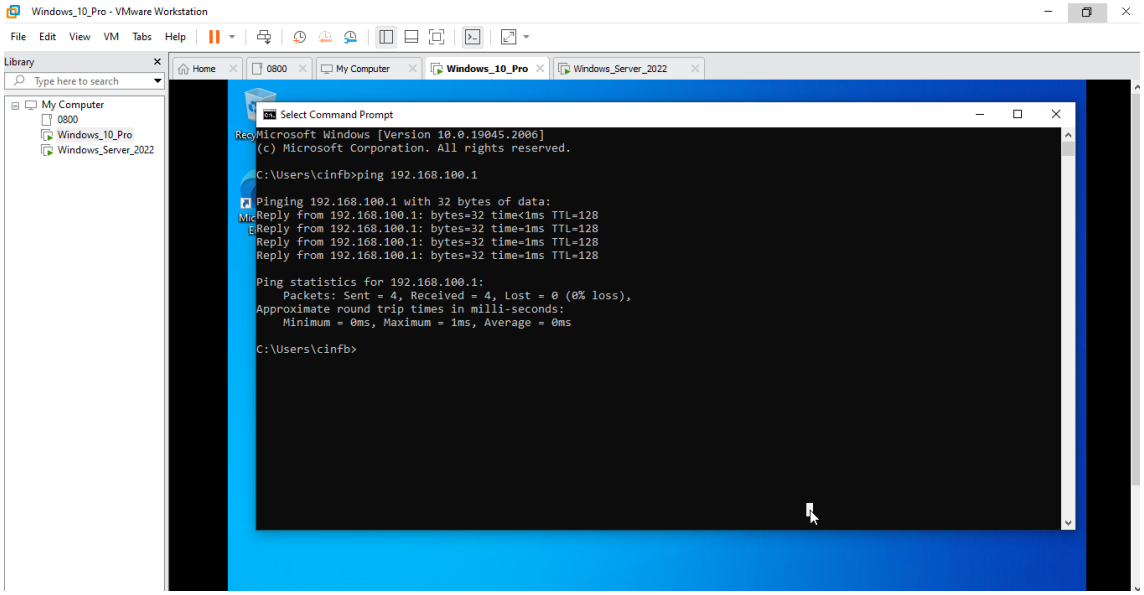

7 - Verificar firewall - file and printing sharing se está ativo (não está ativo, usar opção Allow an app through firewall)

a) Acessar a configuração do Firewall, pelo Firewall Network Protection;

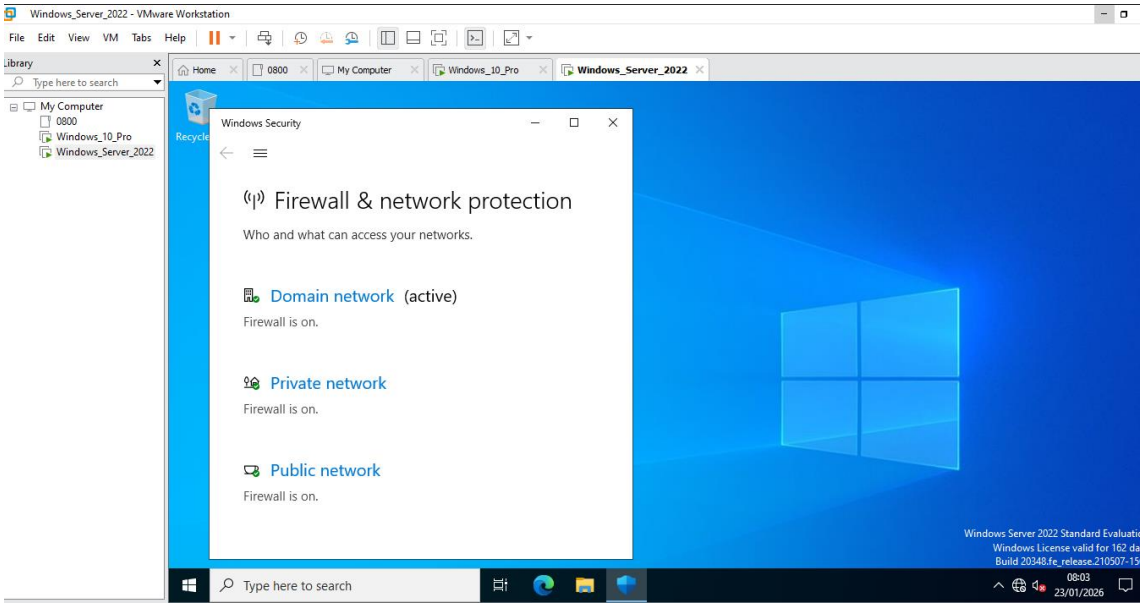

b) Clicar em Allow an app through firewall

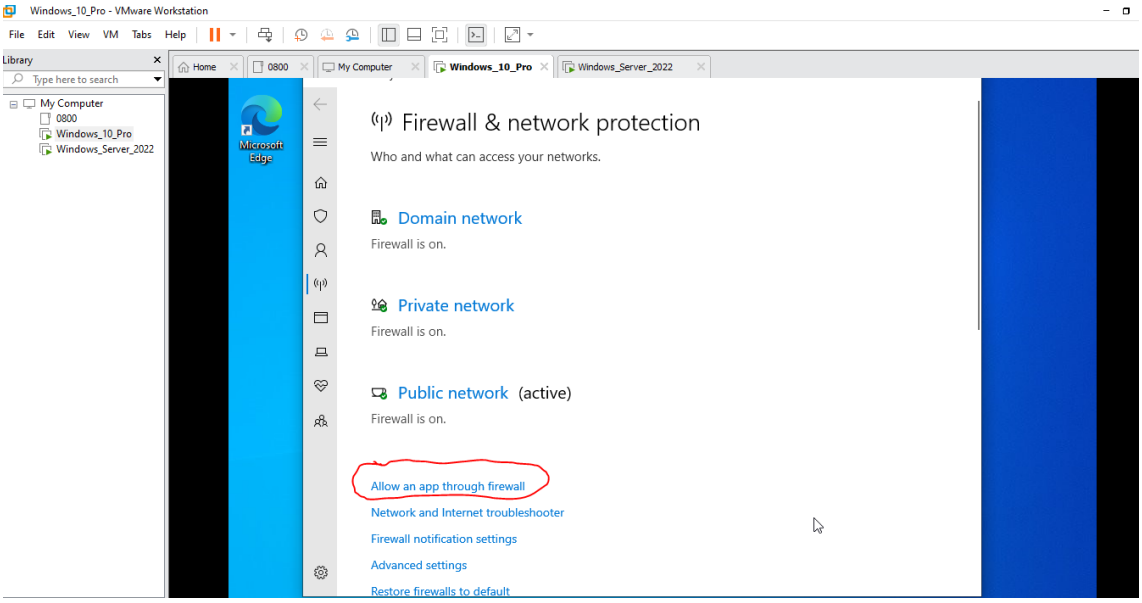

c) Clicar em change settings e marcar a opção - (**file and printing sharing**) para habilitar:

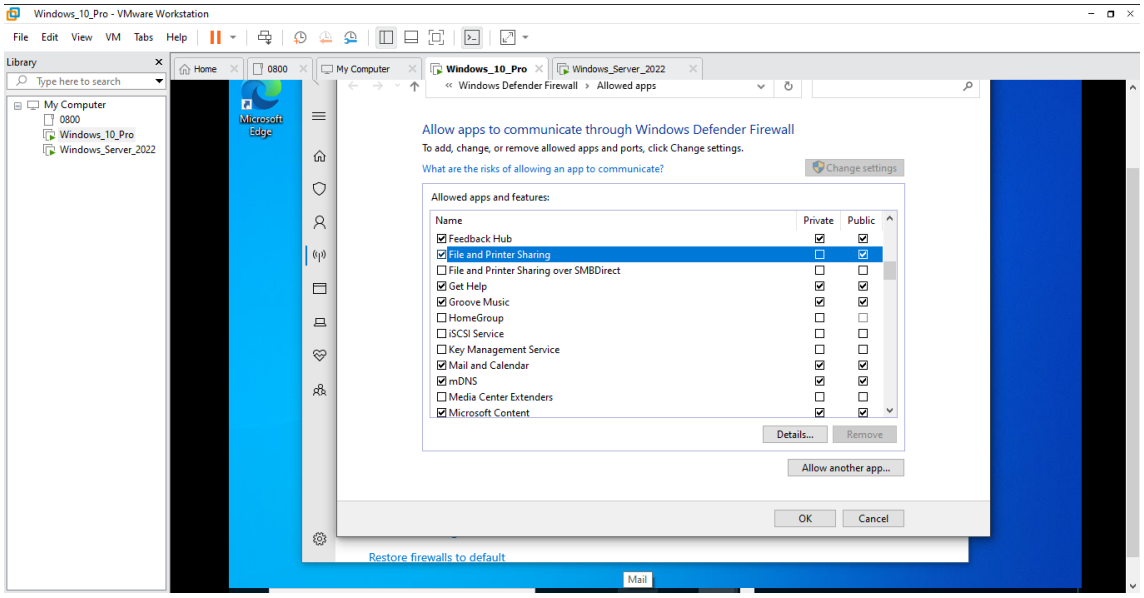

8 - Mudar o nome ao computador cliente:

a) Clicar em Windows Explorer, em cima de “this PC” (com lado direito do mouse) clicar em Properties.

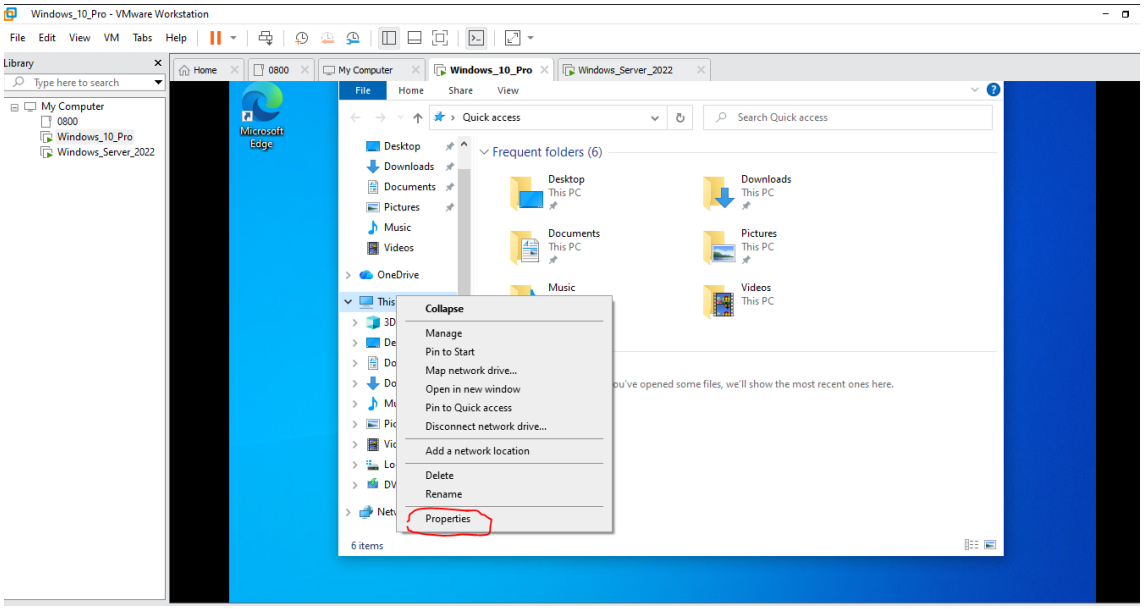

b) Clicar em rename this PC (advanced)

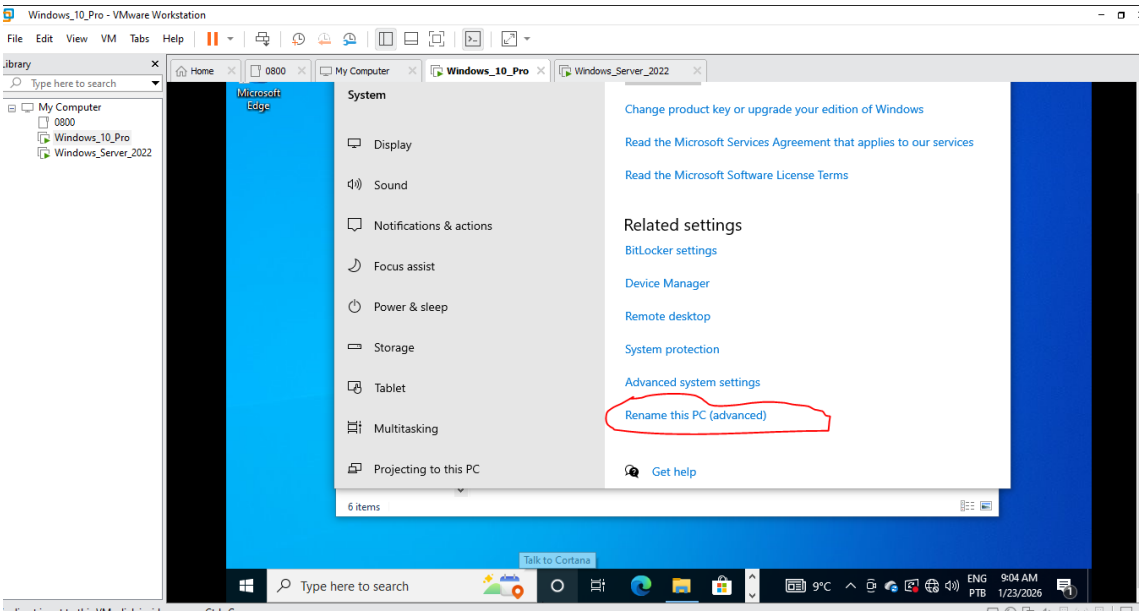

c) Renomeando o PC para w10cliente – Clique em Change; depois coloque o novo nome do PC e clique em OK. (O Computador irá reiniciar)

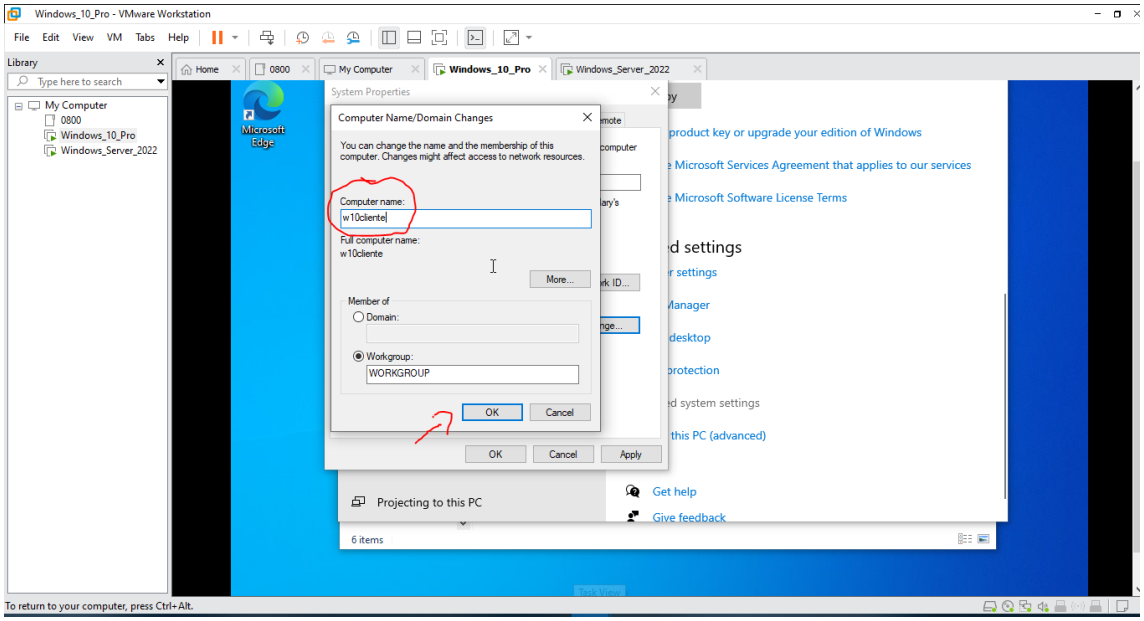

9 - Juntar ao domínio o computador cliente:

a) Clicar em Advanced System Settings, em Computer Name e Change:

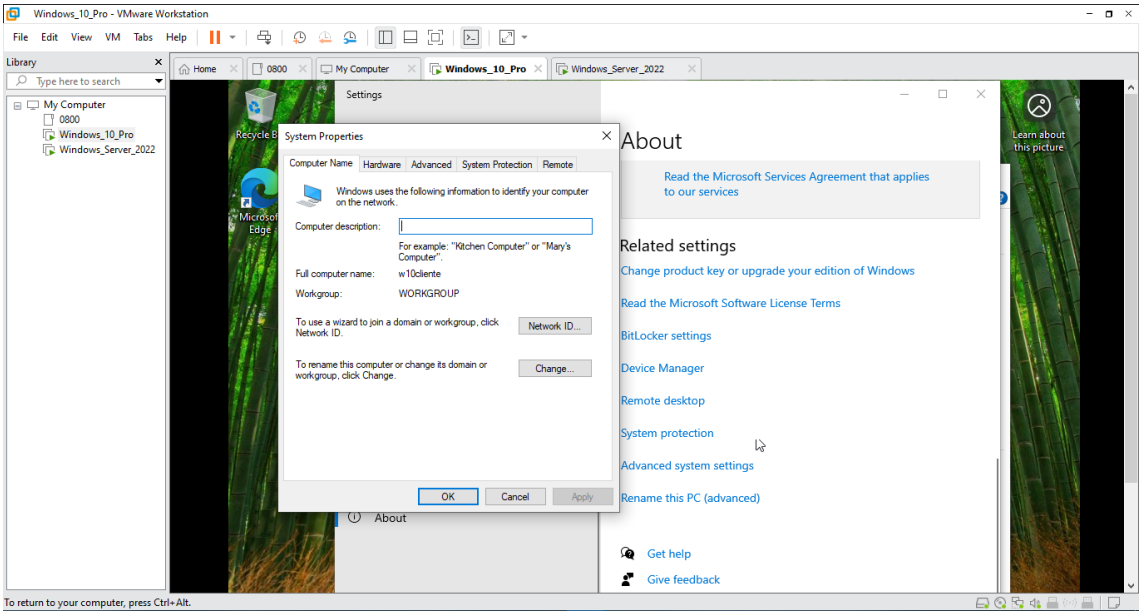

b) Domínio Pi encontrado - Solicita reinicialização.

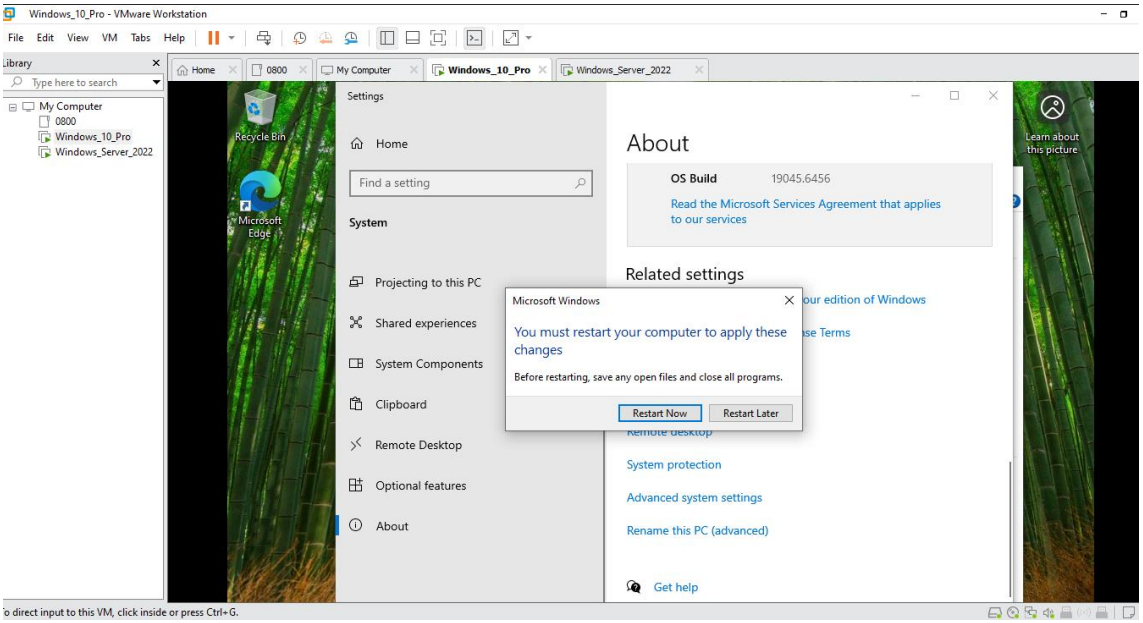

c) Computador cliente (w10cliente) - conectado ao domínio do Servidor:

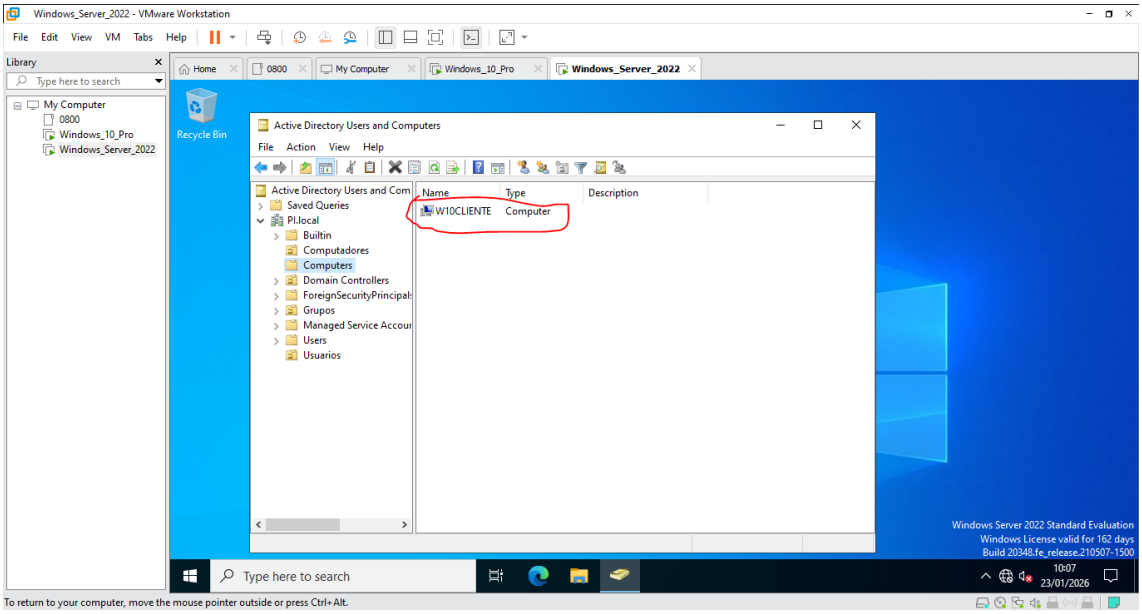
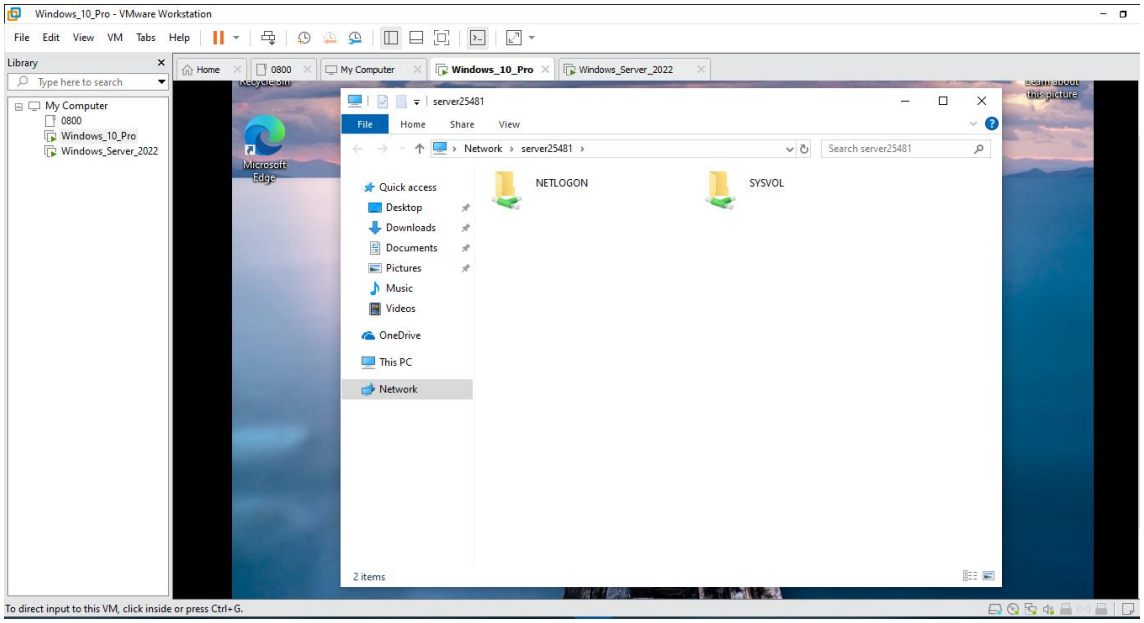
d) Acesso da máquina cliente ao domínio Pi.local no Servidor com paulo.garrido – (senha: teste4@) – Ao digitar na pesquisa do Windows10 - \\server25481 – verifica-se comunicação com o Servidor.