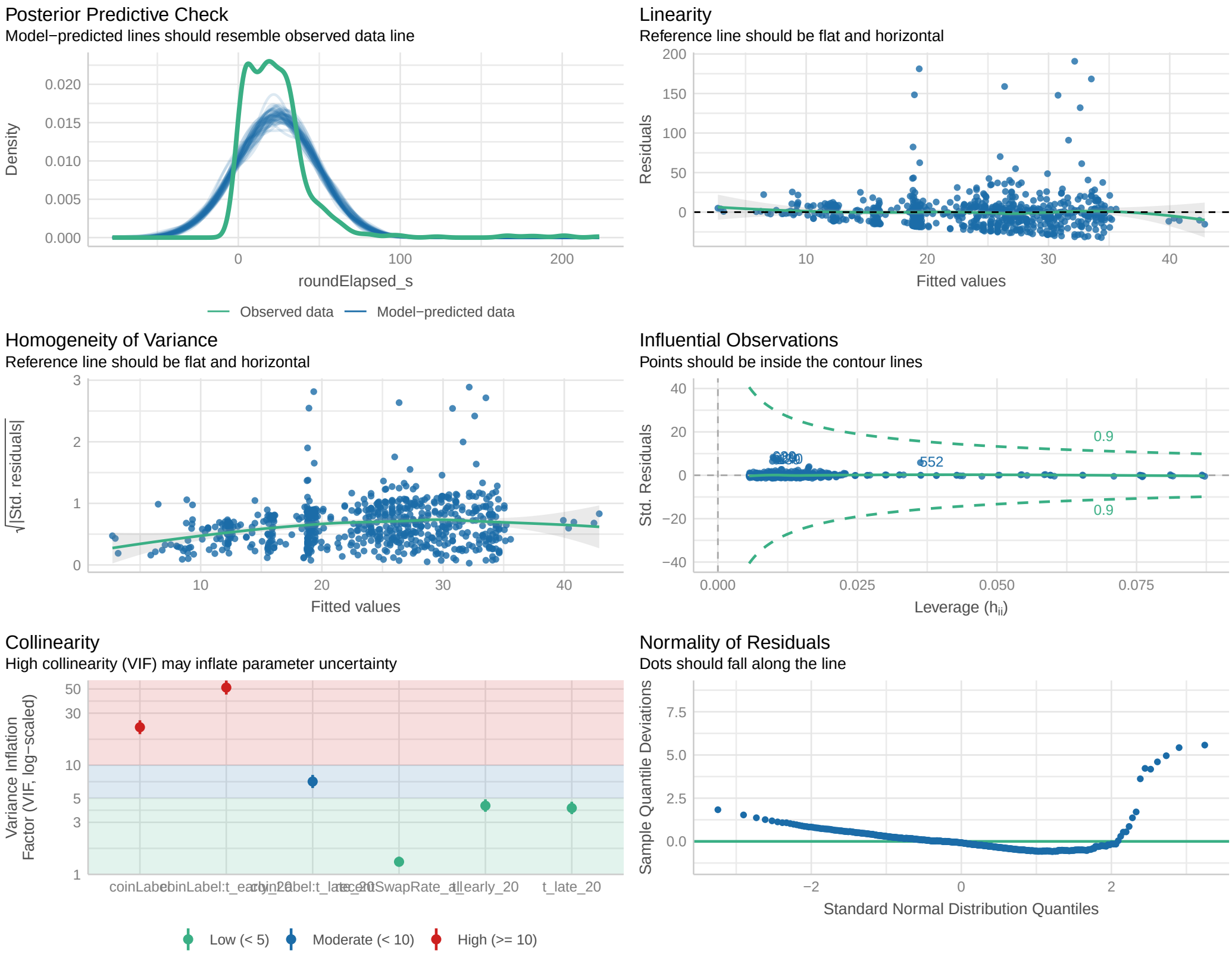
Posterior Predictive Check
Model−predicted lines should resemble observed data line
Density
0.020
0.015
0.010
0.005
0.000
0
100
200
roundElapsed_s
Observed data
Model−predicted data
Linearity
Reference line should be flat and horizontal
Residuals
200
150
100
50
0
10
20
30
40
Fitted values
Homogeneity of Variance
Reference line should be flat and horizontal
√|Std. residuals|
3
2
1
0
10
20
30
40
Fitted values
Influential Observations
Points should be inside the contour lines
Std. Residuals
40
20
0
−20
−40
0.9
0.9
552
0.000
0.025
0.050
0.075
Leverage (hii)
Collinearity
High collinearity (VIF) may inflate parameter uncertainty
Variance Inflation Factor (VIF, log−scaled)
50
30
10
5
3
1
coinLabel
coinLabel:t_early_20
coinLabel:t_late_20
t_late_20
SwapRate_all
t_early_20
t_late_20
Low (< 5)
Moderate (< 10)
High (>= 10)
Normality of Residuals
Dots should fall along the line
Sample Quantile Deviations
7.5
5.0
2.5
0.0
−2
0
2
Standard Normal Distribution Quantiles