CAMPAIGNER GUIDE TO CAREERS

Achieve your (many) career goals without feeling boxed in by others' expectations

16Personalities

Table of Contents

Introduction **3**
Academic Path **5**
Academic Strengths 5
Academic Weaknesses 6
Solutions to General Learning Weaknesses . . 7
How Campaigners Learn 11
Campaigners in High School 16
Work or College? 22
Campaigners in College 27
Lifelong Learning 32
Conclusion 38
Professional Development **39**
Finding Opportunity 42
Jobs and General Skill Sets 44
Challenging Career Qualities 49
Career Alternatives 52
Self-Employment 52
Professional Volunteer 54
Workplace Cooperation Between Roles . . . 56
Campaigner-Analyst Cooperation 56
Campaigner-Diplomat Cooperation 61
Campaigner-Sentinel Cooperation 67
Campaigner-Explorer Cooperation 72
Conclusion 77
Final Words **78**
So... What's Next? **79**

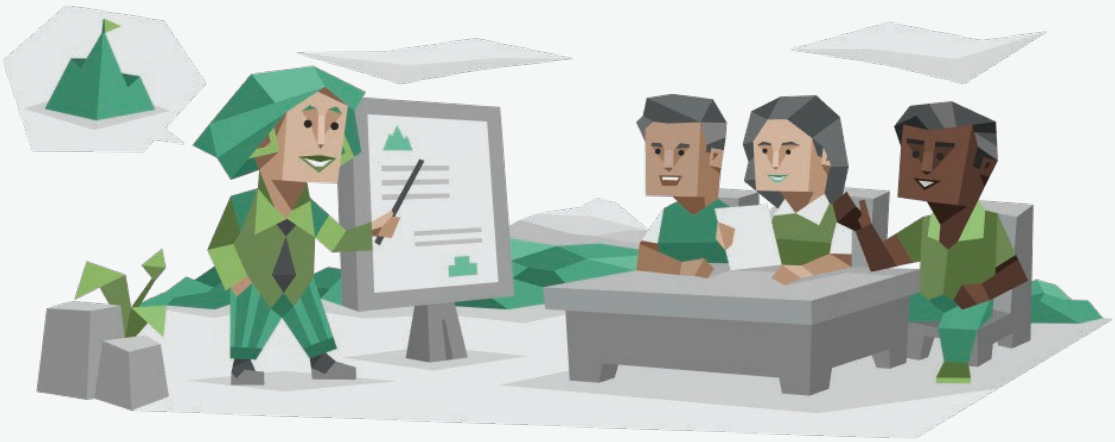

Introduction

Why Academic and Professional Development Matter to Campaigners

Campaigners in school are quick to pick up ideas and are curious enough to stay motivated in any learning environment. They learn very well in a group setting that keeps them on task and organized, and their friendly disposition is likely to make them popular on campus – even if those around them think they're a bit unusual. As students, they're likely to shine in classrooms that promote big ideas and the humanities, which Campaigners sometimes find more compelling than subjects that demand attention to detail, like math or coding. That said, people with this personality type have diverse tastes and flexible minds, and they can master any discipline that truly enthuses them.

On the job, Campaigners view their work as more than just a series of tasks and goals. It's a place for relationships and potentially even a way to contribute to the greater good. They tend not to flourish in environments where the work is micromanaged with too much detail – to thrive, they need a little room to express themselves creatively and in their unique ways. Working with people places them in their occupational sweet spot and helps makes their work fulfilling.

Wealth Beyond Riches

Financial prosperity is an obvious (and healthy) reason to become educated and have a good career. But without receiving something more, Campaigners may feel a bit hollow. At the other end of the spectrum of motivations are altruistic, personal, and emotional gains

that resonate with them. Events and circumstances that feature some sort of meaningful pursuit – however individual Campaigners may define that – can be especially satisfying for people with this personality type. That could mean learning knowledge that relates to their own values in some way or actively working toward enacting those values in daily life. But Campaigners can find more than just satisfaction through some form of selflessness, as they have abundant enough energy and imagination to provide for themselves and others as well.

Curious about the traits that make up your personality type and the theory behind them? You can learn more here.

Over the course of their academic and professional lives, Campaigners may come to value certain rewards that they can earn in addition to money. They hunger for vibrant experiences that excite their mind and will treasure any such moments that they find in work or school. Mental engagement itself tends to feed them on a deep level, bringing happiness, intellectual growth, and a sense of time well spent. Campaigners also cannot help but involve others in their pursuits, willingly forging friendships with classmates, coworkers, and anyone else in their orbit. Whether consciously or not, Campaigners tend to tally such connections and experiences along with material gains when they're choosing how to direct the course of their life. With the right mindset, education and work can be sublime opportunities to gain wealth beyond mere money – and doing so is very much in the nature of people with the Campaigner personality type.

Academic Path

Campaigners take joy in learning. They enjoy expanding their horizons, and love finding new topics to talk about. However, learning is one thing. Studying (which is defined as memorization and practice) – well, that's another topic completely. While Campaigners can enjoy studying, it can be trickier for them to love.

We'll begin this chapter by exploring how Campaigners can harness their strengths and apply them in an academic setting.

Academic Strengths

First, let's get into what makes Campaigners such brilliant and effective learners:

- **Genuinely curious.** Our research found that Campaigners are the most likely type to do things out of sheer curiosity. This curiosity is one of their strongest tools when it comes to life in general, but especially with learning. What makes this skill so special? Well, studies have actually found that being curious about a topic promotes mastery of a skill.
- **Adaptable.** Campaigners roll with the punches. When they see an obstacle, it can be easy for them to change gears to avoid it. They also have little problem finding another path if needed. This comes pretty handy in an academic setting. Adaptability helps with academic hurdles like:
    - Defending a thesis

- Failing a test
- Accepting fair criticism
- Discovery of a learning disability

- **Optimistic.** "I can't do it now" doesn't mean "I'll never be able to do it." Being optimistic that you can learn more is a must-have skill set for learners of all subjects. Good thing Campaigners have plenty of optimism to draw from.
- **Personal connection.** Campaigners work well when there's an opportunity to teach and learn with others. This is why Campaigners prefer to discuss a subject rather than be lectured on it. When there's a conversation to go along with a topic, Campaigners can find even the most technical concepts easier to understand.

Academic Weaknesses

While Campaigners make wonderful learners, they may face obstacles in a traditional schooling system. With the following tendencies, Campaigners can derail their academic success:

- **Lost in the process.** It can be hard to focus when you have the Intuitive and Prospective traits. Campaigners love to gather information because it's fun, but they can become lost when it's time to organize and prioritize this information. When they get lost, they run the risk of:
  - Procrastination
  - Derailment of goals
  - Straying from original objectives
- **Inattention to details.** Big-picture ideas and exploration fascinate Campaigners but leave them little room to pay attention to details. Memorizing dates, chemical equations, aspects of the human anatomy? These can all become a blur to Campaigners whose minds are already racing to the next topic.
- **Disinterest in the practical.** When Campaigners find a topic boring, it can be difficult for them to concentrate. Unfortunately, the topics that Campaigners quickly lost interest in are practical ones. They

wonder why they should care about something that they're not interested in. Because of this, they may avoid anything that seems mundane.

- **No more tests!** Campaigners take issue with benchmarks set for the sake of standardization. They can become annoyed when required to take numerous tests that detract from the joy of spontaneous learning.

Campaigners are inspired learners who take "in the moment" to an entirely new level. While this is important, one cannot rely on inspiration alone if they're looking to apply their knowledge in the real world.

Next, we'll look at how Campaigners can take their areas for improvement and turn them into a beneficial, developed skill set.

Solutions to General Learning Weaknesses

The following sections describe steps that Campaigner students can take to address the issues discussed above.

Find the Frog, Then Eat It

Mark Twain said, "If it's your job to eat a frog, it's best to do it first thing in the morning. And if it's your job to eat two frogs, it's best to eat the biggest one first."

Your "frog" here is the most important task of your day. Once you "eat" it, you can go through the day with the satisfaction of knowing that it was probably the worst thing you had to do all day long.

How does finding and eating the frog help Campaigners? Well, Campaigners can easily get lost in the process. This is because not only can you see multiple goals, but you're likely to see multiple routes to those goals. The "Eat the Frog" method forces you to find the activity that requires your immediate focus for the day, rather than overwhelming yourself on *all* the things you have to do that week, month, year.

Focusing on your most important task for that day, and in the morning, can decrease procrastination, loss of objectives, and goal derailment. So, let's find your frog:

- At the beginning of your day, make a quick list of tasks you have to accomplish for the day, academically speaking. These will be things like, "essay draft due tonight," or "four math problems for class." This list can be written or mental.
- Now ask yourself, "Which task has the highest priority?" You'll do this by identifying which tasks are *"important," "urgent,"* or *"both."*
    - Note: Tag tasks as *"urgent"* by whether there will be serious consequences if you don't finish them by the end of the hour/day/week/month. Tag tasks as *"important"* by the value they hold to your grade or performance.
- If a task is both *"important"* **and** *"urgent,"* that's your frog. Have an essay that's 25% of your grade, and that's due tomorrow? Eat that frog first in your day.
- What if you have two frogs for that day? Productivity studies say to do the one you personally consider more difficult **first**.

Example: Becky has a fantasy map-making assignment due in two days... but she hasn't started yet.

Becky's spent a lot of time thinking up the world she wants to have, but she hasn't spent much time drawing out the actual dimensions of the map (which is important for her grade). This would include things like the scope of the map, ratio of land to water, landmasses and their names, divisions of countries, and more.

For Becky, the most daunting thing on her mental checklist is the design of the map. Everything else depends on that, after all. The next morning, Becky makes a mental checklist of her most "urgent" and "important" tasks. She deems "Map Design" to be the most important.

She doesn't allow herself to second-guess the priority, and instead grabs a piece of paper and a couple of colored pencils and begins to draw landmasses that look like countries.

Nearly two hours later, she has a rough of her map. She then measures out dimensions of the map she's drawn. Everything else in the project is made easier from there on out.

Discerning Important Details

Campaigners can be overwhelmed when there's **too much information** to sort through. This happens because, where other students start at Point A, Campaigners start at Points D–Z. They're likely to stumble through a new subject, gaining understanding on what they personally consider important, but unintentionally blurring out facts and figures. Unfortunately, it isn't until later that they realize that the facts important to the lesson were the ones they accidentally ignored.

A solution to this is that Campaigners can ask which details are important to learn before diving in.

Since specific details matter to different people, ask the person with the most insight into your project what the most important details are. This can be a mentor, teacher, or professor.

For example, think about the following when you write an essay.

- Search for previous essays that gained the writers a high grade, acceptance, or a reward.
    - If this is not available, ask if there are any samples you can read from the organization that you're writing the essay for.
- Decipher a pattern, if possible. Do A+ essays always have a personal quote as an introduction? Do they all follow a similar paragraph style?
- If you can't see a pattern, ask a person that you consider to have great insight on what details *should* be focused on.
    - Should you prioritize structure?
    - Should prose be the most important?
    - Should reputable sources?
    - Should you emphasize what your plan for the future is?

Example: Marcus is frustrated that he just can't seem to please his Spanish teacher. He asks her one day what he should be focusing on, and she tells him, "Your word structures use very formal Spanish. I would like to see you use more modern Spanish in your homework."

From there, Marcus begins to study the details and differences between formal and modern Spanish. He sees a large improvement in his grades for the class, especially on his essays.

Developing Self-Discipline

Listen, sometimes you gotta buckle down and work. There's no willing oneself into believing that the tedious can be amazing. Trying to pitch this to Campaigners can turn them off of the mundane, yet necessary, tasks of life even more.

So, how to invigorate these types? Focus less on motivation, and focus more on *self-discipline*.

Campaigners can do this by looking at their current goals and what should happen if they don't accomplish them. For example, "If I don't have three reputable sources for my essay, then it isn't likely I'll get an A for the assignment."

It's important to remember that a good grade isn't the most important thing in the world, and it doesn't reflect upon your self-worth. *However*, it will give you a leg up in the academic world.

Here's how you can build discipline in the immediate moment:

- Acknowledge that you don't want to do the work. That's fine. You don't have to be inspired by everything.
- Ask yourself why you should do it anyway.
- Groan, rant, do whatever you need to do, but get yourself in a position where you *have* to do the work. Show up to the library, go to the after-school tutoring session, go to an additional practice.
- Do the work.
- Reward yourself along the way. You've done (or are doing) a hard thing, after all. Make sure to give yourself some recognition.

Example: John really, really doesn't want to revise his article for the school newspaper. He'd rather just put it out as it is and be done with it. But then he begins talking to himself. "Why did I want to publish this piece in the first place? Because it's important. Is it important for readers to know the correct facts? Yes."

Somewhat disgruntled, John pushes forward and revises the article, adding in exact dates, double checking sources, and excluding facts that turned out to be false. in the end, he's very pleased with the finished product, proud that he did his absolute best with it and that others will benefit from it. With that, he sends it off to his editor and goes to get a much-deserved pizza.

How Campaigners Learn

Using their natural enthusiasm and curiosity, Campaigner students can shine academically. However, given too much leeway, these abilities can lead Campaigners away from a well-rounded academic path.

Balanced Learning Habits

Skirting the Comfort Zone

Campaigners have their favorite subjects. They can be music, art, science, philosophy – the sky's the limit. This is natural, and these types shouldn't neglect or second-guess their passions, whatever they may be.

- **Go beyond their comfort zone.** Well-rounded Campaigners recognize that a balanced curriculum draws them beyond their comfort zone.
- **Find inspiration everywhere.** Campaigners apply their trademark curiosity even toward subjects that don't come naturally to them, realizing that inspiration often lurks in unexpected places. For example, artistically inclined Campaigners may find inspiration in images of the solar system, fractals, or even engineering diagrams.

Without discounting their preferences, Campaigners who keep an open mind can gain insight and inspiration in every classroom. Along the way, they're able to cultivate new skills, study habits, and the willingness to stick with pursuits that don't interest them.

Deconstructing the Intuitive

These are three of the primary components of the Campaigners' learning style: creativity, emotional attunement, and spontaneity. What's something that is less appealing to them? Memorization of fundamental details and facts.

Since being detail-oriented isn't one of their primary strengths, academic environments that reward rote memorization or adherence to structure can frustrate them. When watching other classmates easily memorize the stages of cell division or nail the format of the five-paragraph essay, they may wonder why their brains just don't seem wired to excel in those ways.

However, Campaigners who take a balanced approach to their learning habits do the following:

- **Create structure for themselves.** Campaigners try out different productivity methods to see which fit best for them within their current academic environment.
- **Make memorization interesting.** Campaigners create a block of time dedicated to studying. In this block of time, they use all tools available to make memorization interesting. This can include gamifying the topic, using mnemonics, flash cards, songs, and more.

Campaigners who take a balanced approach don't immediately embrace structure. It's in their nature to be seekers, after all. What they do instead is find methods that work specifically for them. It may take them some time, but they'll find a balance that allows them to be free *and* thrive within structured environments.

Unbalanced Learning Habits

Skipping the Fundamentals

Campaigners may dislike seemingly boring basics because they clash with their desire for creativity and discovery. The result is that they can pay less attention to learning the fundamentals of a subject.

This lack of basics can become an issue quickly if Campaigners seek out evolved forms of their current pursuits. Think of someone who wants to revolutionize space travel, but has difficulty with their multiplication tables.

Here are a few ways Campaigners' learning habits can hurt their success:

- **Focus only on what they consider interesting.** Campaigners may find fundamentals tedious, and without sufficient self-restraint, they often skip forward to what they consider the good stuff. Who wants to practice scales when they can start tinkering away at "Rhapsody in Blue," right?
- **Skip the essentials.** Without mastering the basics, Campaigners soon reach a stage where their skills don't support their visions.

Imagine an aspiring portrait artist who hasn't practiced perspective or a photographer who doesn't understand white balance. To be naturally talented is nice, but soon enough Campaigners can find themselves surpassed by less talented, but more diligent, peers.

Relying on Intuition

Campaigners may get through their early years of schooling without having to push themselves. This is due to their intuitive insights and strong communication skills – but natural aptitude can only last for so long. These types get into trouble when they:

- **Rely on natural precociousness.** Eventually, Campaigners can no longer rest on natural know-how. Long-term academic growth takes diligence and consistency – two skills they must work to develop.
- **Falsely blame themselves for not being enough.** If they don't develop these skills and their grades drop, they might blame their lack of ability. They may fault themselves for not being creative or quick-minded enough. However, the culprit is often their study habits, such as last-minute cramming, procrastination, or neglecting to study altogether.

These behaviors can prevent Campaigners from meeting their full potential as students. Why deprive the world of their natural motivation and enthusiasm?

Rebalancing Learning Habits

Learning to Love the Basics

Campaigners can find something nice to say about nearly anyone – and genuinely believe it. They consider everyone inherently interesting and

worthwhile, which is one reason they can find delight in just about any social setting. Could you imagine what they could do if they focused that curiosity on their academic pursuits?

To begin, they'll need to pull back the lens and consider the broader context of what they're learning.

For these types, memorizing the geography of a region may be a drag – until they learn about the history of that region and how those boundaries were formed, disputed, and reshaped over time.

Another example would be calculus. Calculus can seem pointless, but an appreciation of how much it truly impacts the world – specifically, that calculus is the mathematics of measuring change – gives the subject new meaning.

Appreciating topics that don't immediately interest them can be difficult. It often involves going beyond what they learn in the classroom. However, ever-curious Campaigners are well suited to this type of extracurricular exploration.

To help put a human face to seemingly boring topics, they can try the following:

- Write a list of questions that can be used to appreciate a (hypothetical) new acquaintance and see that person's value. They will later use these questions and apply them to abstract topics. Example questions include –
  - What has this person been through?
  - What contributions do they make to the world?
  - What matters to them and why?
- Once these questions have been written down, determine theme questions and apply them to an academic subject. For example –
  - What is the history of this subject or this field of study?
  - How does it benefit people?
  - How does it interact with the world at large?

- Do some self-motivated research to answer these questions, with the goal of cultivating curiosity about the subject and better grasping its relevance as a field.

When they seek the broader context of mundane subjects, Campaigners can connect to the true significance of what they're learning. This mindset can provide them with both motivation and inspiration – even as they tackle material that doesn't come easily to them.

Developing a Growth Mindset

When faced with failure, many assume that they're naturally adept or they're not. "Some people are just born with it, and I'm not one of those people," they may think. In place of this "fixed mindset," psychologist Carol Dweck suggests that we adopt a "growth mindset," one that focuses on improvement and effort.

Many Campaigners fall victim to the "fixed mindset," or the belief that if they're not good at something now, then they'll never be. This can lead to an aversion to taking risks and a reluctance to put in a strong effort.

Going further, Campaigners may feel anxiety at the mere *idea* of trying their hardest, fearing that it still won't be good enough. They can then refuse to put much effort into their schoolwork – or even their interests – because of this fear.

Here are some steps Campaigners can take to break this self-defeating pattern:

- Consider a skill they resign themselves to being "bad" at. To start, this can be something relatively minor, such as juggling or memorizing poetry.
- Write out a realistic description of what their "best efforts" would entail in this endeavor. Could they dedicate an extra half hour per day to developing this skill?
- Discuss the plan with a trusted friend or mentor, asking for ideas and feedback.
- Ask an instructor, counselor, friend, or parent for help implementing the plan and sticking with it.

- Repeat the process with a skill they assume they're "naturally good" at.
- Accept lessons that occur from the experiment.

If they learn to focus on efforts rather than outcomes, Campaigners can grow exponentially within their academic careers – and discover their true potential.

Campaigners in High School

In high school, Campaigners see the world as a place that holds meaning. Finally, they're in a place where their dreams are taken seriously.

This realization energizes them, especially in subjects they find meaningful. That said, these types may lose interest when faced with a course that seems mundane or too dependent on minute details. All bets are off if they can't connect personally with a "dry" subject – or if their social lives dominate their free time at the expense of studying.

Balanced High School Learning

High Concept

There are two ways to think about learning. The perspective we're used to is seeing students as empty vessels. Students depend on teachers to point out facts and ideas, and it's up to the teachers to determine what is important to retain.

But there's another way to look at learning. In concept-based learning, students begin with their own preexisting ideas. Here, they aren't empty vessels. As people learn, we chip away at our ideas until they become more sophisticated and accurate. In the end, we have a profound idea of our own design.

In this second way, the students are doing the work, not the teachers.

This conceptual curriculum is what draws Campaigners, and they first begin to see it on the high school level. In high school, they begin to conduct independent analyses and find that thinking critically is just as crucial as memorizing a formula.

This is great for Campaigners because they love to find deeper meaning. They push themselves to understand more about abstract concepts – from ethical dilemmas to Freud's model of the psyche. As a result, when a curriculum requires abstract thought or intellectual creativity, they're in their element.

Here's what it may look like:

- **Using conceptualization.** Conceptualization is a new tool for high school Campaigners. Although they've been making Intuitive connections since childhood, it now feels as though such thoughts are set free. For Campaigners, the ability to evaluate and engage with concepts isn't only a skill they value, but also a treasured aspect of their identity. They take pride in the way big ideas from philosophy, the arts, or history speak directly to their hearts.
- **Absorbing information quickly.** When Campaigners falter in a subject that seems too fact-laden, their capacity for grasping big ideas can help them catch up with their peers. They may understand where a lesson is going, or even pick up on subtle connections between different subjects.

Conceptual thinking allows Campaigners to indulge in their two favorite aspects of learning – appreciation of big ideas and a sense of interconnectedness.

Their Own Way

High school Campaigners embrace their curiosity. In fact, their enthusiasm and natural wonder are strengths.

Here's how they use these strengths:

- **Allowing their curiosity.** In environments where structure and standardization are preferred, Campaigners who take a balanced approach find a way to guide their curiosity in practical ways. They channel their curiosity into essays, extra-credit projects, or independent studies. They don't let their curiosity be squashed.
- **Emphasizing what they love.** In high school, Campaigners may go through a day full of things they dislike, but try to make points in their day to which they can look forward. They eat their lunch

with friends in the art room, for example. Or, they may spend their after-school hours on extracurricular activities that combine their love of socializing with their favorite topics.

If they follow their curiosity and incorporate their personal interests into their daily lives, Campaigners can find the necessities of required coursework more bearable.

Unbalanced High School Learning

Uneven Attention to Subjects

When a subject truly appeals to them, these types lose their hearts to it.

Campaigners dive right in, at times becoming so absorbed that they leave little time and attention for subjects they find less interesting. They might devote hours to a filmmaking project. This can involve finding actors, running scenes, shooting and editing the video, creating music – only to realize that they've completely forgotten to study for tomorrow's chemistry test.

These tendencies can hurt their progress if they:

- **Discount subject they're not interested in.** There's something beautiful about losing track of time as individuals do something they enjoy and excel at – a state that psychologists call *flow*. On the flip side of that, Campaigners can sell themselves short when they neglect subjects that don't especially appeal to them.
- **Neglect self-discipline.** Beyond risking lower grades, they can lose opportunities to develop healthy self-discipline, enhance their self-esteem, and grow into well-rounded individuals.

Everyone has their favorite and least favorite subjects (as well as subjects they find difficult), but unless these students manage distractions and work toward their full potential across a range of courses, they can miss out on key chances to grow and develop.

Underperforming

Campaigners prefer the big picture over the nitty-gritty. As a result,

Campaigners can engage deeply with a subject but still not develop a mastery of the details and basics required to do well in testing if they:

- **Blur out the details.** Campaigners may find it difficult to do well on tests that prioritize memorization, or assignments that require adherence to a predetermined structure, such as a five-paragraph essay.
- **Weigh themselves down with obligation.** Alternatively, some Campaigners may underperform in school because they – whether unconsciously or consciously – don't feel comfortable doing better than others. With their empathy in overdrive, these Campaigners might put all their effort into helping friends with coursework, or the examples of friends who don't study may sway them. In the process, Campaigners can inevitably compromise their academic growth.

Although these types might not fret too much about external markers of success like grades, Campaigners who underperform can miss out on opportunities that they would otherwise enjoy. They can lose the opportunity to take advanced courses in a field they love, collaborate with mentors whom they admire, or communicate their ideas to a broader audience.

Rebalancing High School Learning

Hocus Focus: Learning to Focus by Setting Goals

Campaigner students' passion for certain subjects can be wonderful, but problems arise when they neglect other topics entirely. When Campaigners don't cultivate focus and discipline for even boring courses, they risk limiting their future options – like certain careers or higher education.

To solve the issue of focus, Campaigners can have helpful conversations with teachers, tutors, or loved ones about ways to connect their coursework to the things they love. For example, musically inclined Campaigners may find themselves more motivated in history class if they've taken time outside of school to listen to a musical about the founding fathers of America.

It's worth noting that the high school "learning experience" includes extracurricular activities as well. For these Extraverts, joining after-school clubs – particularly in areas that don't come easily to them – can make a huge difference. By creating social connections, it helps Campaigners to appreciate and connect with difficult subjects.

Whether they join such clubs or not, Campaigners often find outside help to be especially useful. Counselors and trusted adults can help these types figure out how to allocate their study time, follow through on their ideas, set realistic goals, and stick with assignments that they find tedious or difficult.

Meanwhile, peers and friends can help them find ways to enjoy working on their least favorite subjects. This can mean going to the library together to get work done or going out for pizza after a big study session.

To assess their current habits, Campaigners can do the following exercise:

- Sketch a circle or wheel on a sheet of paper.
- For each subject, draw a spoke in the wheel and label it accordingly. For example, math would have its own spoke, as would literature, music, science, and so on.
- Make each spokes' length proportional to how good they feel about their performance in that subject. **Note:** "Performance" shouldn't only reflect grades, but also intellectual engagement, timely completion of assignments (rather than procrastination or cramming), and full use of individual talents. If an individual performs better in math than in literature, they can make the math spoke longer than the literature spoke.
- The goal **isn't** a perfectly balanced wheel. That said, short spokes need to be addressed.
- Campaigners should bring this exercise to a mentor, parent, or peer and discuss specific strategies for lengthening these spokes. These strategies might include working with a tutor or committing a certain block of time each week to studying for a given subject.

- Ask the adult or peer to check in on a weekly or biweekly basis and provide accountability.
- Approach friends and ask for support in maintaining good study habits. This might entail joining an after-school club or activity, or it could be as simple as setting aside time on a regular basis to do homework or study together.

We only get to do high school once (thank goodness). By evaluating their academic path with clear eyes and enlisting the help they need, Campaigners can use these four years to create balanced, uniquely enriching experiences.

Demonstrating Knowledge to Combat Underperforming

Campaigners want to innovate and create. However, they often need to operate within academic frameworks that don't cater to their interests or learning styles. As a result, they may wonder why their classmates seem to have an easier time with memorization, multiple-choice exams, timed tests, or highly structured assignments.

To improve in a healthy, positive manner, Campaigner students can reserve extra time and effort to study for subjects and styles of testing that don't come naturally to them. They can also find ways to make predetermined academic structures work for them. Campaigners can still allow their imagination and intuition to run wild – why waste two of their greatest assets? – but they don't stop there.

Instead, they return to their initial output and backtrack, deconstructing it into details, facts, and fundamentals. To do so, Campaigners can try the following exercise:

- Write the essay as they naturally would, even if this means dashing it off with little or no planning. They can indulge their creativity, delight in making unexpected connections, and have fun with it.
- Accept that it will take time to revise the end result into a cohesive, effective structure that meets the teacher's expectations.
- By going back and noting the anatomy of an essay, they can reverse-engineer an outline. Assess this outline for inconsistencies, imbalances, or any need for rearrangement.

- Check the assignment or essay prompt to ensure that the specifications are met.
- Revise the essay accordingly.

By deconstructing their spontaneous answers, Campaigners can clarify their own process and better retain knowledge. This awareness provides them invaluable information for learning more efficiently and thoroughly in the future.

Work or College?

The question of whether to attend college is important. For some, higher education is a natural move that requires little forethought. For many others, the decision is decidedly less automatic. The high cost of higher education in some places can cause people to question whether it's a worthwhile investment. So-called "gap years" are becoming a popular option, allowing students time to earn money, gain life experience, or attend to family needs before attending university.

While all students must examine their motives for going to college, Campaigners especially benefit from deep reflection on this issue. Seeking meaning and authenticity in all they do, they can experience regret and dissatisfaction if they feel they've veered from the path that's best for them.

Balanced Decision-Making

Spotting Alternatives

Campaigners won't settle for a higher education experience that's just a stepping stone to a steady job. Whether they attend college or go directly into the workforce, their goal is to choose a path that enhances their lives and helps them grow into their best selves.

Here's how Campaigners can make balanced decisions:

- **Take practicality into consideration.** Those who take a balanced approach to choosing college or work keep practicality it in mind when making the decision. Good intentions, after all, won't pay the bills.

- **Create their own educational experience.** With their unconventional thinking, options that break the stereotypical college-or-workplace binary can hold an appeal. They might travel the world, apprentice with a skilled craftsperson or laborer to learn a trade, work in a quasi-academic setting, join a foreign aid organization, or try a slew of different part-time jobs.

Campaigners can make their own path, rather than settling for the status quo or going along with what everyone else seems to be doing.

Understanding Their Reasons

Although they're sensitive to pressure from friends and family, these self-aware individuals recognize that the decision to attend college is theirs alone. Other types might be happy to go along with others' expectations – whether that means getting a degree or following in the career footsteps of their parents – but Campaigners need to follow their hearts to feel fulfilled.

- **Choose to connect with what fulfills them.** They choose a career that aligns with their values or search for schools that can provide for their goals.
- **Choose to explore.** Whatever their position, these types yearn to connect with people and make a difference. If they can't find this sense of purpose, they may decide not to pursue a degree after all.

These Campaigners choose higher education or work with their eyes open, rather than doing it by default.

Unbalanced Decision-Making

On a Whim

Campaigners' Prospecting trait allows them to enjoy diverse passions, and their Intuitive trait constantly reminds them that the world is even bigger and more fascinating than they realize. They may hardly be able to keep track of the things they find interesting – art, music, environmentalism, social justice, travel, world cuisine, meditation, yoga, health, and so on.

- **Competing ideas.** As a result, it can be difficult for these types to choose a path. Should they go to college to study counseling, or live and work on an organic farm? These ideas can ping-pong back and forth in their minds, leading to confusion rather than clarity.
- **No fact-finding to be found.** When Campaigners become scattered rather than empowered by their many dreams and desires, they may resign their decisions to the wishes of others. They can also interpret fleeting feelings as signs from fate.

Although they may luck out and make decisions that serve them well in the long run, there's also the risk that they'll regret their choices, having dived in too hastily to avoid feelings of true responsibility.

Taking Other Opinions

Campaigners aren't afraid to forge their own path... most of the time. Campaigners care deeply about the opinions of parents, friends, loved ones, or other admired mentors. Their decisions to attend college or work can be determined by the opinions of others. This can be in the form of a parent with strong expectations, or a group of friends who want to stick together.

- **Pleasing their loved ones.** In the short term, these types might feel good about pleasing their loved ones by going along with their wishes, but in the long run, they can set themselves up for an unfulfilling, passive way of life.
- **Neglecting being true to themselves.** "To thine own self be true" is more than a cliché for Campaigners; it's a necessity. If they don't take responsibility for their decisions and listen to the longings of their own hearts, their sense of self-esteem and self-efficacy can erode.

Social energy and human connection soothe their souls, and they can feel stress at the idea of displeasing a loved one or alienating themselves from someone who matters to them.

Rebalancing Decision-Making

Utilizing Due Diligence

Decision-making can be overwhelming to Campaigners, who see the value in choosing work, college, or an alternative to both of those choices. As a result, they may make decisions impulsively or follow others' wishes. To move past the discomfort of personal responsibility for their choices, they may even be tempted to entrust their futures to a coin toss, imagined signs from the universe, or – in cases of true extremity – a Magic 8-Ball.

However, they may be surprised at how much fun it is to thoroughly and responsibly investigate their options. After all, finding out more about potential paths involves many of these types' favorite things: exploration, imagination, and conversations with new and interesting people.

To find the fun in balanced decision-making, Campaigners can try the following:

- Look for socially engaging ways to learn about potential options. This includes:
    - Asking college admissions offices for opportunities to shadow current students and attend courses with them.
    - Set up shadowing opportunities or informational interviews with people whose jobs seem fascinating.
    - Reach out to college professors in areas of interest and ask for a brief phone call or a chat over a cup of coffee.

These efforts can illuminate the day-to-day reality of these paths and whether they're a good fit for what Campaigners want in their lives.

- Before meeting or speaking with these people, prepare a list of thoughtful questions. These questions should cover how these people got to where they are, what they consider rewarding or frustrating about their daily lives, and what someone needs to do to succeed in their sector.
- Take notes afterward, and consult these as part of the decision-making process.

By doing their due diligence in this way, Campaigners can get a realistic sense of their options, forge new connections, and set themselves up for a more balanced decision-making process.

Enhancing Independence for Decision-Making

To escape people-pleasing, Campaigners need to take some alone time and separate what they want from what others want. Making the decisions that suit them best is the highest form of authenticity in this matter. This insight alone can motivate Campaigners to break past others' expectations and make their own choices.

If they go against their loved ones' wishes, Campaigners should prepare to support themselves emotionally. They can achieve this by spending time with kindred spirits – for example, friends who offer unconditional support and acceptance. It also requires establishing kind but clear boundaries with people who aren't unconditionally supportive. Although it can feel painful, it may be necessary to say, "I hear you, but I need to make this decision for myself."

To decide on their own terms, Campaigners can consider the following questions:

- What would give my life the most meaning now?
- Am I aiming to make someone else happy, or am I truly seeking the right thing for myself?

The answers may be complex, requiring significant reflection and perhaps even some grief. After all, letting go of other people's dreams is a kind of loss. That said, the objective is to avoid doing something simply as an act of pleasing others. This doesn't mean blind rebellion, but it does require Campaigners to be faithful to their values and aspirations. Otherwise, they're unlikely to benefit from college, work, or whichever alternative they choose.

Here's an exercise that can help:

- Answer the following questions with one- to two-sentence responses, remaining as clear and concise as possible.

- When have you felt most engaged and enthusiastic – whether regarding work, academics, or a passion project?
- Which people in your life do you worry about disappointing or letting down if you don't listen to their advice or accede to their wishes?

- Return to the notes from the "Due Diligence" section. What did these meetings reveal? Consider whether any of these people mentioned disappointing loved ones in the decisions they made, or whether they said they regretted listening to others' opinions above their own.
- Meet with a trusted friend, guidance counselor, teacher, or mentor to discuss these insights. Ideally, speak with someone you can trust to present a balanced argument about whether to attend college or join the workforce. This may mean getting more than one opinion.

When Campaigners learn to distinguish their own hopes and dreams from the expectations of their loved ones, the decision between college and full-time employment – or some alternative – can become much clearer.

Campaigners in College

College is more than learning things: it's learning how to learn. College can be full of opportunities for Campaigner students to exercise their creativity and powerful imaginations. Moreover, the college experience enables these Extraverts to socialize with a more diverse group of people than they encountered at home. As a result, the shift from high school to college increases many Campaigners' excitement about school and learning.

Because universities generally offer more compared to high schools, Campaigner college students can finally embark on subjects they couldn't find in high school. However, like all students, they need to work hard to develop critical thinking skills, attention to details, and consistent study habits.

Balanced Approach to College

Beyond the Comfort Zone

Campaigners love fresh starts, and they can embrace college as an opportunity to chart untested waters.

Here's how they can test out the waters:

- **Enjoy the excitement of something new.** Campaigners relish the opportunity to try something new – extracurricular activities, new academic tracks, or a new social group. Given their passion and enthusiasm, they can generally find plenty to enjoy about these novel experiences.
- **Take advantage of college resources.** Campaigner students can take full advantage of their universities' offerings. They can also venture beyond their comfort zones and try a full array of courses.

In the end, universities offer electives and opportunities for specialization, which means that Campaigners can delve more deeply into the subjects that fascinate them. Campaigners can approach these subjects with their trademark openness and curiosity, searching for insights into human nature in even the unlikeliest places.

The Full Experience

Some people view college as a straightforward investment, aiming only for a "payoff" in the form of a high-paying job after graduation. Like anyone, Campaigners must figure out how to support themselves, but they recognize that college is about much more than increasing their employability. Gregarious and openhearted, they view their college years as a time to build relationships, explore new passions, and grow and mature in every respect. Here are a few examples:

- **Networking without knowing it.** These types tend to thoroughly enjoy what their schools have to offer, both inside and outside the classroom. Club meetings, rehearsals, parties, open-mic nights, lively dinners with friends – and, of course, classes.
- **Know how to manage their workload.** At the same time, they're likely to take on only what they can manage without compromising their health, their mental well-being, or their academic performance.

The result is that they leave college not only with a degree, but also a broadened worldview, deep relationships, and meaningful life experiences.

Unbalanced Approach to College

Oops... I Did It Again

Campaigners might look to college as an escape from the things they disliked about high school. Alas, the same issues that Campaigners faced in high school can arise even in universities.

- **I don't want to do it.** As in high school, these types might be tempted to shortchange their efforts whenever they feel internal resistance to courses, assignments, or instructors. They then choose to give in to that resistance.
- **Coasting.** To do something half-baked is not the Campaigner way. Even if their minimal efforts get them a "good enough" grade, they have the self-awareness to recognize that they could have done more. They may even feel a bit like phonies for not putting their best foot forward, and the idea that they've wasted their time (not to mention their tuition money) may haunt them.
- **Afraid to break bad habits.** Awareness might not be enough to change their behavior. Guilt and shame can frustrate these types, locking them into unproductive patterns because it's too painful to look at their behavior in the clear-eyed way that's necessary to make changes.

Unless they accept that they haven't been doing their best, they won't be able to reframe their approach and muster the motivation needed to get the most from their college experience.

Running from Conflict

Principled and idealistic, Campaigners live by their values. Sure, they might not push their worldview on others, but they tend to hold fast to opinions that make sense to their Intuition. These opinions include the importance of harmony, agreement, and finding common ground. Although admirable, this mindset can conflict with their desire for

authentic self-expression. So, what do Campaigner college students do when they disagree with a professor or even feel offended by something said by an instructor or classmate?

- **Shy away from conflict.** To stave off internal anxiety and unease, Campaigners can shy away from facing these situations head-on. They can retreat into their own headspace, never fully engaging with (or opposing) ideas or opinions that challenge their worldviews.
- **Repress the anger.** Alternatively, they might quietly harbor resentment that eventually erupts in unhelpful ways – for example, an impassioned but poorly thought-out argument with a professor.

Bottling your anger is never good – but it can be even worse for Campaigners who can be distracted by their emotions.

Rebalancing Their Approach to College

Learning from Everything

Campaigners need to set aside time to reflect on one major question in their lives *"Why?"*. Why do they do anything? Why is it important for their passions to learn about things that seem boring or difficult?

Now that they're in college, Campaigners can take this way of thinking one step further by seeking opportunities for personal development and growth in these courses and assignments. For example, the detail-orientation and memorization of "dull-sounding" courses can help Campaigners with tolerance.

With this mindset, many worthwhile things can happen. First, Campaigner students can gain the discipline that can balance out their free-form way of thinking. They can learn the value of being stricter with themselves when it comes to life's more insistent details. Moreover, the hours they spend in uninteresting classes can become valuable instead of a waste of time. With time, their perception of the class may change from tragically hollow to authentically worthwhile.

To enhance this process, Campaigners can try the following exercise:

- Identify a subject that doesn't feel particularly interesting or worthwhile. Meet with someone who is majoring in that subject or pursuing a related career.
- Ask questions:
  - Why would someone become a pathologist, or a geographer, or a marine biologist?
  - What's special or meaningful about these subjects?
  - What challenges do these fields address, and how can they benefit humankind?
- Take notes based on these conversations, and review them as a reminder of the value inherent in these courses and subjects.

Through this investigation and inquiry, Campaigners might just discover new passions of their own.

Embracing Healthy Disagreement

In collegiate settings, professors and students may voice controversial opinions or clash over hot-button topics. This is inherently uncomfortable for Campaigner students, as it brings their values of personal authenticity and communal harmony into conflict.

Learning to cope with these situations is an important step in Campaigners' personal growth. By acknowledging that differences of opinion exist – and that these differences matter – these types can open themselves to a healthy curiosity about other viewpoints without abandoning their own personal values, or creating a time bomb of unvoiced resentment. Fortunately, Campaigners' empathy and consideration equip them to facilitate productive dialogues around controversial or divisive issues.

Here's how they can put these traits to productive use:

- Initiate conversations with people whose viewpoints differ. Begin by listening and asking questions:

  - How did they arrive at this perspective?
  - Why does it matter to them?
  - Why do they think the world needs to hear this opinion?
- Follow up by voicing personal thoughts and allowing others to ask questions in turn. If interrupted or disrespected, say (in a neutral tone), "I've just listened to your point of view. How about I take a moment to contribute my own?"
- Be willing to experience internal discomfort, but leave the room if the conversation becomes abusive or unsafe in any way. Campaigners may also wish to end the conversation if they struggle to contain feelings of anger or blame, as sharing these in the heat of the moment can be counterproductive.
- If possible, steer the conversation toward finding common ground. That said, accept that there may be irreconcilable aspects of these differing points of view.
- End the conversation on a note of appreciating the diversity of thought and the opportunity for free expression.

By opening the door for reciprocal, respectful conversation, Campaigners can do a world of good in their universities. In addition, they can open their own minds and increase their skills when it comes to managing conflict in healthy ways.

Lifelong Learning

"Lifelong learning" – these words can set Campaigners' minds ablaze. These types are likely to delight in uncovering new terrain, turning the entire world into their classroom. Something as simple as a nature walk or a dance class can spark a new passion in Campaigners. Whether or not they return to a formal academic setting, people with this personality type keep their minds – and their hearts – open for their entire lives, finding opportunities to learn wherever they look.

Balanced Lifelong Learning

Beginner's Mind

The prospect of learning something new excites Campaigners. They tend to embody the Zen attitude of the "beginner's mind," tackling pursuits with a sense of openness and wonder.

Here's how they can use their mind:

- **Aim to be good at what they do.** Like anyone, they enjoy being good at what they do, but they're relatively comfortable with venturing into the unknown, whether that means planting their first organic garden or training to become a hotline volunteer.
- **Welcome failure as a learning experience.** Campaigners who take a balanced approach can recognize failure and drudgery as intrinsic to the learning process. They might wish they could speak fluent Japanese after their first lesson, but trial and error are what create the messy, untidy substrate in which true learning grows.

As Buddhist teacher Thich Nhat Hahn said, "No mud, no lotus." Campaigners who take a balanced approach to learning understand that it's not just the result that makes you wise, but the journey too.

Listen to Your Heart

Other personality types might take a strictly practical approach to lifelong learning, only bothering to study subjects that will earn them a raise or a promotion at work. Campaigners, on the other hand, are likely to follow their hearts. Here's how they follow their hearts:

- **Embrace enjoyment.** Their multitude of interests, whether beekeeping or badminton or bass guitar, might seem like "wastes of time" to some people, but these types know that learning experiences enrich their lives and provide opportunities for personal development. Plus, they're just fun!
- **Learn to help others.** Campaigners often apply their studies in ways that help others. They might sign up for a yoga teacher training program with the goal of offering stress relief and serenity to their community, or they might take night classes in Arabic in the hopes of becoming an interpreter for refugees.

Although these experiences might not offer significant financial gain, these individuals can seize the opportunity to enrich their inner landscape, improve others' lives, and enjoy themselves – all at the same time.

Unbalanced Lifelong Learning

This and That... and That... and That...

When asked what they'd most like to learn, Campaigners often have a slew of replies at the ready: "Organic gardening!" "Bartending!" "Russian!" "How to play the harp!"

Their enthusiasm is among their greatest strengths, but if it isn't matched by consistency, healthy self-discipline, and the willingness to stick with difficult pursuits, it won't get them anywhere. Even worse, a series of "failed" experiences can cause these sensitive types to lose their enthusiasm for learning. These tendencies can cause Campaigners to stumble:

- **Start, but never finish.** Most Campaigners find it easier to start something than finish it. If they don't push past the internal resistance that arises whenever projects become difficult, they'll find themselves with underdeveloped persistence.
- **Here today, gone tomorrow.** They can flit from one area of learning to another, embracing a succession of expensive, short-lived hobbies.

After years or decades, Campaigner students may look back and realize that they've learned very little because they never stuck to anything.

Hobby or Profession?

Falling in love with new subjects and pursuits tends to give Campaigners an intellectual head rush.

- **Go all in.** In the throes of their newfound passion, they might decide to go all in – buying professional-grade equipment, signing up for lessons with expensive teachers, registering for conferences and retreats, and so on.

- **Impulsive.** On the most impulsive end of the spectrum, they might decide that "following their hearts" means leaving their jobs to practice these new endeavors professionally.
- **Make hasty but big life decisions.** As they say in the equestrian world, "Whoa, there." Falling in love may feel good, but it clouds objectivity, a stodgy but necessary consideration. If Campaigners don't take time to ensure that they truly love new subjects before making big decisions, they can set themselves up for disappointment. Moreover, they can be quite hard on themselves if they don't follow through, making this a recipe for damaged self-esteem as well as lightened wallets.

Campaigners' passion is amazing, but it can all turn sour if they also don't take the well-being of their pragmatic lives – finances, family, food, shelter – into consideration.

Rebalancing Lifelong Learning

Giving New Ideas a Fair Chance

Campaigners may fear that a dose of realism will kill all their dreams – including their learning goals. As a result, they can avoid overthinking opportunities before they jump in. On the plus side, this attitude generates a tremendous willingness to try new things and take on initiatives with intangible benefits.

For example, learning American Sign Language won't yield a pay increase for most Campaigners, but it can enable them to communicate with a new group of people. Alas, if these types don't stick with what they start, they can set themselves up for short-lived and potentially frustrating experiments rather than sustainable endeavors.

From graduate school to tuba lessons, many ventures become difficult or challenging once the initial excitement wears off. At this point, Campaigners may experience inner resistance. However, by tackling and working through these challenges, Campaigners can deepen their enjoyment and find more gratification in their learning experiences.

To stick with these new pursuits even when they don't come easily, Campaigners can try the following:

- Set up an informal "support network" of friends, classmates, or peers. Establish a regular time to hang out and discuss challenges and personal progress. For example, a group of aspiring writers might meet at a coffee shop every week to share how their work is going, talk through issues, and bask in the inspiration that comes from one another's company.
- Ask one more of these people to become "accountability partners." Send each other progress updates on a predetermined basis, and if possible, set aside time to work, rehearse, read, or study alongside each other.
- If appropriate, develop meaningful relationships with mentors and instructors. Chat with them after class, take them out for lunch or coffee, and ask for their advice, support, and guidance on issues that arise.

By building social support into their learning experiences, Campaigners can equip themselves to stick with the activities they love even when the going gets hard. In many cases, this results in more meaningful – and pleasurable – experiences.

Practice Effectively Harnessing Enthusiasm

For many Campaigners, new learning experiences can trigger a "honeymoon phase," during which they can't imagine doing anything but their newfound passions. By contrast, the workaday world may seem especially lackluster – especially if what they're learning has nothing to do with their professions.

These types love to live wholeheartedly, and during this phase, the grand gestures of buying expensive equipment, committing to pricey instruction, or even quitting their jobs to "pursue their dreams" may be especially tempting. Sure, it can be liberating to leave a job in favor of something that feels more exciting, and sometimes an aspiring photographer really does need to invest in a better camera. At other times, however, grand gestures can lead to grand regrets.

Campaigners can make empowering rather than irresponsible decisions by noticing when their natural exuberance veers into impulsiveness.

Do they think they can't write their novel unless they get an advanced degree, buy the best computer and software, and sign up for a writing retreat on a Greek island?

Do they believe they won't be a "real" jazz pianist, painter, or motivational speaker unless they give up their jobs to pursue these passions?

By questioning these assumptions, Campaigners can open their minds to realistic, sustainable ideas for incorporating learning into their lives.

Here are some steps they can take to keep their impulsiveness in check:

- Brainstorm ways to reduce the financial costs of a learning experience. Is it possible to borrow gear from a friend instead of buying everything new? Are there volunteer positions that offer hands-on experience and instruction?
- If it's necessary to work with an instructor, school, or institution, call and ask whether they offer work-study options. For example, many yoga studios offer free classes to people who are willing to check in other students and sweep the room after class.
- Ask instructors or mentors for advice on balancing the requirements of a new undertaking with the demands of daily life. Can photo shoots be scheduled for weekends or days off?
- If considering a new profession or side gig, ask instructors or mentors for advice on the marketability of this activity. Is it realistic to expect this endeavor to pay the bills?

If they sidestep all-or-nothing thinking, Campaigners can harness their enthusiasm and enjoy the honeymoon phase – and all the phases that come after it – rather than letting their initial excitement drag them off course.

Conclusion

Oh, The Places You'll Go!

Campaigners don't need classrooms to learn. They can gain insights into history from conversations with elderly relatives, find inspiration in interactions with creative friends, or pick up the fundamentals of existential philosophy over cups of tea with a neighbor.

That said, we all find ourselves in formal academic settings at some point during our lives. Through awareness of their strengths as well as their counterproductive tendencies, Campaigner students can set themselves up for learning experiences that enrich their minds, open their hearts, strengthen their resolve, and bolster their self-esteem.

To venture beyond their intellectual comfort zones, these types can seek out the good in seemingly unglamorous subjects with the same curiosity and openness they bring to new acquaintances. To revive their motivation, they can cultivate relationships with mentors or instructors who provide accountability and coach them on sustainable, consistent study habits. And, to move past their preconceptions about what they're "good" or "bad" at, they can develop a growth mindset, priding themselves not on their grades but on their willingness to do their best.

If they manage these objectives, these types bring creativity and positive energy to their assignments, inspiring their classmates (and perhaps even their instructors) without even realizing it. Even better, they can set themselves up for a lifetime of learning and personal growth. By using their learning experiences to develop their intellects and expand their spirits, Campaigners can find ever more delight in the people and places around them – and envision ever-brighter futures.

Professional Development

This chapter explores what can help make Campaigners successful in professional arenas and gives some guidance on potential career paths. Considering how outwardly focused their energy is and how much emphasis these types place on interacting with people, work for them is likely to become more than just a way to put food on the table.

At the very least, they'll adapt to the workplace with charm, practicing their highest beliefs and virtues within the confines of any job role. They may even find a job that is itself an extension of their heartfelt ideals, allowing their inner qualities to shine.

We'll start by looking at the ways Campaigners approach their working life, including both their strengths and their occasional challenges. Next, we'll see how these types can turn their energy toward getting the job they want, followed by a look at some of the fields that may appeal to them most. We'll also talk about some facets of the Campaigner personality that make certain work avenues more challenging – even if they're still worthwhile options to consider. We'll even touch on some potential alternative career opportunities that Campaigners may find exciting.

The final sections offer a detailed look at how Campaigners relate to each of the four personality type Role groups on the job. This will include specific advice on dealing with some likely issues that may arise from their differences and similarities. We hope that these insights into everyday work interactions, troubleshooting, correcting blind spots, and creating dynamic partnerships will help make any job a successful pleasure.

Engaged Careers

Campaigners have strong beliefs and are devoted to causes they hold dear, and these traits support them in their careers. Their keen awareness allows them to understand complex events and other people's feelings, making for secure professional relationships. The following traits are examples of where Campaigners can shine:

- **Diplomatic helpers.** These types excel at diplomacy, striving for harmony by helping people cooperate through innovative ideas.
- **Excited by ethics.** They're fascinated by ethical matters, hidden meanings, and novelty, and express these qualities with a bright touch.
- **Inspired by ideas.** Soaring ideas and lively engagement make them wells of inspiration and creativity on the job.

While capable of great zeal when inspired, Campaigners dislike routine tasks, impersonal work, and analyzing and organizing details. To be happy, these types need creative and social roles where they can pursue personal inspiration and interaction with others. Not that they can't master detailed, technical skills, but that they prefer to connect such efforts to humanistic goals.

Inspired Vision

Campaigners can achieve great happiness in anything that allows them to combine their values, creative interests, and social relationships. Teaching and social work are prime examples, but individuals with this personality type shine in diverse professional roles. Campaigners make excellent salespeople, offering customers both trustworthiness and care. Additionally, they have several qualities that make them especially visionary job hunters and employees. Specifically, they:

- **Seek mental stimulation.** Campaigners are happiest with jobs that provide enough moral and intellectual stimulation to meet their needs.
- **Crave knowledge and information.** Their thirst for progress, understanding, and exploration can verge on unquenchable.

- **Explore all options.** To find their greatest professional happiness, Campaigners prefer exploring their interests rather than settling for an early career decision.

Unfortunately, these qualities aren't always the currency of the business world. Plenty of roles underutilize their skills, leaving them feeling isolated, restless, and hungry for change. To find their greatest professional happiness, these types are more comfortable exploring their interests rather than settling for an early career decision. Campaigners who are mindful not to toss aside opportunities that require a more in-depth look are the most likely to find a profession that aligns with their values.

Distracting Imagination

The passion that Campaigners bring to every aspect of their lives is prevalent in their career pursuits as well. Unfortunately, this energy can result in impatience and an inability to focus on, well, just about anything. Full speed ahead with no direction can be the default mode for less experienced Campaigners. In cases where such drive can gain traction, these types can achieve stunning results, but otherwise, they may just spin their wheels. Some of the things they struggle with include:

- **Predictability.** Campaigners sometimes have a tough time when things go slowly, predictably, or when tight restrictions are necessary.
- **Patience.** They're excited to see what comes next but may not enjoy waiting for outcomes they've set in motion.
- **Stability.** These types struggle with job tasks or roles requiring long-term composure rather than sheer imagination and energy.

Campaigners fare poorly where a strict procedure is the norm. They thrive through flexible experimentation and may overthink things while trying to make the right decision. Add some pressure from superiors, and Campaigners may make rushed decisions that are unrealistic or lack precision. For a type so capable of clever innovation when allowed freedom, any such constraints are frustrating and can interfere with their motivation.

Empathy and Energy in the Workplace

Regardless of their possible problems, Campaigners' friendly concern is almost always appreciated by their coworkers. No matter what business they're in, Campaigners can add cheerful inspiration into otherwise sterile workday processes. Their commitment to cooperation manifests in the following ways:

- **The utmost supportiveness.** Campaigners strive to always offer support, understanding, and a cooperative attitude to set everyone up for success.
- **Sharing knowledge.** Campaigners excel at contributing their understanding of diverse elements to the big picture.
- **Kindness toward all.** Their warmth strengthens more than the mood in the workplace – it increases productivity.

Rather than seeking acclaim as competitive individuals, Campaigners want to encourage and energize people to stride forward together. They often act as inspiring examples by boldly pursuing challenges. These types can trust themselves when making career decisions – when Campaigners feel able to connect and share inspiration with others in their work environment, they're usually in the right place.

Finding Opportunity

Making the Connection

Campaigners can embrace their strengths in the job-hunting stage and on the job. Since they're skilled at networking with friends and acquaintances, they usually have little difficulty finding prospective employers and getting their feet in the door. Their passion is visible and persuasive on its own. Campaigners can be very convincing, and can excel at the following job search preparation skills:

- Crafting introductory emails.
- Making those first phone calls or visiting employers in person.
- Getting a close read on companies and their needs by researching or connecting with individuals knowledgeable about the company.

"Excellent people skills" have become such an inseparable part of job requirements that displaying such abilities in an interview is a must. Luckily, Campaigners can demonstrate these skills in a way that distinguishes themselves from other candidates. It's essential they recognize that good things come to those who wait, however. Some careful, patient diplomacy is often required to make those first significant steps to start their careers.

Relating Outside Interests

Campaigners can turn their beloved interests into real-life projects that appeal to employers, sharing their accomplishments as self-promotion. This can be done in the following ways:

- **By addressing their involvement.** Campaigners can add any innovative competitions or volunteer projects they've been involved in, how they may have built an online presence through creative media, or any local social issues they have taken part in on their resumes.
- **By sharing their passions.** These types should list any passions, interests, or important hobbies particularly important to them on their resumes.
- **By giving examples.** It is especially helpful for Campaigners to share specific examples of when problem-solving or people skills were used within the context of these outside activities and interests.

Outside interests also create opportunities for connection during interviews. Answering a question like, "Describe a situation where you used your problem-solving skills," is much, much easier when chatting about vibrant, moving personal experiences. Campaigners can confidently use their interests to the full extent when promoting themselves in interviews. After all, skills are worth more when people know about them.

Preparing for the Interview

Charismatic enthusiasm alone won't suffice when convincing companies that they're the right candidates. These types sometimes overlook detailed facts, focusing instead on expressing their ideas and values. While this approach may work sometimes, there are other

important factors that Campaigners should remember during this process. Specifically, they should make sure to:

- **State the facts.** Remember that it's important to clearly communicate to employers, directly or indirectly, the concrete benefits of hiring them.
- **Be prepared to answer generic questions.** Expect to answer many templated questions, and clever answers aren't always what these checklists seek.
- **Keep the company in mind.** Consider how their opinions harmonize with a prospective company's needs and goals.

Not every worthy employer is trying to change the world – or is comfortable hiring revolutionary, overly idealistic truth-seekers. A job interview is a time to determine one's fit in a specific workplace environment, not a platform for discussing passion projects in depth. Campaigners who remember this are more likely to have a much more positive interview experience.

Jobs and General Skill Sets

The fields discussed below are just some of the options open to Campaigners –suggestions meant to get thoughtful wheels turning and initiate active exploration. People with this personality type can find inspiration in unlikely places and should always keep an open mind about their future. While the careers mentioned below relate to Campaigners' strengths, they are just examples, and many such suitable careers exist in the wider world. Motivated Campaigners can do any job with aplomb, and when seeking a job, it's important for them to

consider, "What will engage my heart and allow me to build on my ideas for myself and the world?"

Healthcare

Whether it's traditional medicine or something less mainstream, healthcare speaks to Campaigners' empathy toward others and desire to make a difference in the world. These types gravitate toward healthy living and self-discovery, both of which are hallmarks of such jobs. They enjoy helping others gain insight into, and control over, their lives, and work toward a better future.

Healthcare jobs have the additional benefit of allowing these highly social and upbeat individuals to work with clients or patients directly. Campaigners also excel in healthcare-related administrative jobs and leadership roles. This is especially true when those positions leave room for human connection and not just paperwork. Some specific jobs that Campaigners may want to consider in this field include:

- Psychologist
- Chiropractor
- Physical therapist
- Osteopath
- Acupuncturist
- Massage therapist
- Speech-language pathologist
- Dental hygienist

Education

Teaching and working with students suit Campaigners well, as do higher faculty positions where they can fight for progress and lead by example. With younger students, they're imaginative and connected. They use their Intuitive trait and creativity to share in their students' excitement. They get the attention of older students with their flexibility and willingness to discover what's effective in the classroom. With adult learners, they have

a sense of empathy for each person's story that makes their classroom education the personal experience that it should be.

Campaigners intuitively treat their students as individuals with unique needs, advocating for their success from the heart. They find constant contact with students and colleagues throughout the day energizing and enjoy the interaction as well as the sense that they're changing lives for the better. There are several careers in this field that Campaigners may be especially well suited for, including:

- Religious or spiritual instructor
- Tutor
- Teacher or teaching assistant
- School counselor or psychologist
- Educational administrator
- After-school program organizer
- Curriculum developer
- Childcare worker
- Tour guide

Public/Social Work

Campaigners' idealism and fondness for social engagement make them well suited to public service, particularly social work. Human need is a powerful motivator for this emotionally empathic personality type, and opportunities to lend a helping hand come in the public/social work sector. Even library positions offer chances to directly interact with people in educational, helpful ways.

The boldest of Campaigners may find that their vision and sincerity make them compelling, effective political leaders in the public sector. While their staffs handle technical details, Campaigners can turn their social appeal and personal zeal toward positively changing the world. Or, Campaigners could consider serving humanity in front-line roles with private social aid organizations. Their desire to be involved in

making the world better knows few boundaries. Some potential careers that would work well for Campaigners in this field include:

- Social worker
- Nonprofit organization employee
- Lobbyist
- Community organizer
- Policymaker
- Librarian
- Public speaker
- Bus driver
- Marriage and family counselor

Service Work

Making a positive difference in others' lives, or even just their day, is fun for these types. Workplaces that allow them to practice their charms on the public are often the most fulfilling. Campaigners are assets to retail and service businesses, creating loyal, appreciative client bases. Service jobs can be an especially good fit for Campaigners as a career or as a part-time job while they pursue other interests like higher education or writing a novel.

Service professionals who genuinely connect with customers bring about smiles and profits. These careers allow Campaigners to earn good money while enjoying rewarding relationships. The hospitality industry also gives them a path to build careers that brighten the lives of others. If they pursue their passion fully, Campaigners can achieve success in any service career they pursue. Specifically, they could consider the following careers:

- Retail salesperson
- Bartender or barista
- Tourism or hospitality worker

- Chef
- Grocery store employee
- Store manager
- Receptionist
- Small business owner
- Waiter or waitress

Creative/Arts

It can be challenging to turn artistic talent into a paycheck, but this shouldn't discourage Campaigners from pursuing careers related to their artistic talents. To the contrary, they can aggressively dive into their art and rely on their social energy to draw attention to their creations. When seeking a primary career in art, Campaigners may find greater success with specific training or education. Having credentials on paper can open many doors and give these types the chance to show what they can do creatively.

Campaigners might also consider taking on second jobs to supplement their artistic careers. Many artistic roles can be pursued as side/evening/weekend endeavors, giving these types a chance to share their work and chase opportunities. Connecting with other professional or amateur artists in their community, and sharing their expansive, natural excitement and charisma, can lead to many opportunities. A few options for careers in this field include:

- Actor
- Photographer
- Sculptor
- Writer
- Fiber artist
- Cartoonist
- Musician
- Art teacher

Social Activism

Campaigners thrive when they feel they're telling some larger truth or helping society progress. For example, some individuals may pursue a career in law for the thrill of argument or the challenge of problem-solving. Campaigners, however, are more likely to use something like a law career to give support and find great satisfaction in protecting those in need. Any position where inspiration and interpersonal skill can achieve social justice might appeal to Campaigners.

Careers that allow Campaigners to share truths and bring people together make them happy. Social activism through any job role is compatible with this personality type. Whether publishing articles on corruption, bringing conflicting parties to a negotiating table, or spreading awareness of important political issues, Campaigners are never bored when they take on the world's problems. In fact, Campaigners may be especially well suited to the following careers in social activism:

- Defense or consumer advocate attorney
- Journalist
- Diplomat
- Political campaigner
- Government or nongovernment employee
- Victim advocate
- Correctional officer
- Environmental engineer
- Humane society employee

Challenging Career Qualities

Some professional situations may be less comfortable for Campaigners, forming potential roadblocks to success and happiness. We don't mention such aspects to dissuade Campaigners from any job, but rather to help prepare them to overcome possible obstacles, so that they can prosper in whatever professional role they choose.

Campaigners shouldn't discount any career, because when these adaptable individuals put their mind to it, they can do anything. They can benefit, however, from objectively evaluating specific jobs against their own needs, values, and limits. Questions are essential to good decision-making, and knowledge helps ensure success. To aid this investigation, let's look at some career aspects and circumstances that may present Campaigners with challenges to navigate.

Idealistic Frustration

Campaigners prefer harmony over conflict, and progress over stagnation. However, they can lose their patience when people don't share their idealistic values, which manifests in these ways:

- **Righteous anger.** Campaigners can become overly upset by what they perceive as ignorance, misconduct, or violating important principles.
- **Moral rejections.** These types may reject any profit-minded justifications that corporations present if they seem immoral or don't align with their values.
- **Speaking out.** Campaigners can become overly outspoken and may intentionally or unintentionally promote a revolutionary mentality that can disrupt workplace morale and productivity.

Even in respectable workplaces, these individuals often have dreams and ambitions so grand they may be difficult for others to understand. In their battles to assert ideals over reality, they may find little support from a majority more grounded in convention. Many others may view them as unrealistic dreamers, questioning the way they spend their energy. In workplaces that may smother their inspiration with conventional thinking, the sense of being an outsider can be unbearable for Campaigners.

Repetitive or Impersonal Work

People with this personality type love their work to have a personal touch. They see most problems in terms of their human elements and social benefits. Any job revolving around some*thing* rather than some*one*, such as assembly-line style work, data entry jobs, and purely technical tasks can leave Campaigners unfulfilled. This doesn't mean

they can't succeed in highly technical or data-intensive jobs, especially if these requirements are met:

- **Opportunities for creativity.** Campaigners can handle complex data involved in creative, unique expressions, such as designing or crafting things.
- **Goals with guts.** Driving any repetitive or detail-oriented work with a grand goal allows Campaigners to blossom.
- **Connection to purpose.** If a purposeful connection to their work exists, Campaigners can find fulfillment in otherwise unattractive work, no matter how boring.

They might not make the happiest ditch-diggers, but they might gladly dig endless tree-planting holes to help restore the environment. It's all about context and meaning for this idealistic personality type.

Isolation on the Job

Like many Extraverts, Campaigners can become bored or lonely in isolated job roles. Such social types need the opportunity to share ideas and cooperation, and if it doesn't happen at work, they can become dissatisfied.

- **Failure to thrive.** They may perform reasonably well on their own but are far more energized by some degree of social integration, especially working in teams.
- **Self-imposed solitude.** Some jobs may require extended periods of solitude, and, if Campaigners find themselves drawn to such roles for some higher purpose, they can struggle with the isolation.

Campaigners who choose careers that lack interaction with others can balance the isolation of these positions with social engagement during their personal time. Socializing with friends or family outside of work provides a sense of energy that Campaigners need, even if their work doesn't.

Career Alternatives

Self-Employment

Independent Minds

People don't need typical jobs to live comfortably if they can handle the unknown as well as Campaigners. Many find the notion of self-employment scary, but we live in an age of possibilities, and Campaigners know this as well as any other personality type. The following traits make them especially adept at navigating self-employment:

- **Confidently creative.** As imaginative individuals, their ability to innovate, dream, and connect with people can open many doors.
- **Shameless with self-promotion.** Working independently may be a satisfying and viable option for them, as they have no trouble promoting what they love.
- **Fearlessly seek freedom.** These types enjoy freedom, creativity, and active days, and being self-employed gives them excellent opportunities to find these things while still earning a living.

Unfortunately, trying to start a business without a solid plan can lead to frustration, heartache, and an empty wallet. Campaigners may have some aversion to the rules of the corporate world and become frustrated with regulatory tedium and restriction.

However, finding a worthwhile cause and turning it into an ethical business idea can be rewarding for these types – enough to justify a little stress. The keys to success include a good idea that speaks to others and strong relationships with vendors and clients. Campaigners' empathy and enthusiasm serve them well in these areas.

Joining Forces

When considering any self-employed path, Campaigners must be willing to experiment and fail along the way. One excellent way for these types to go into business for themselves with less risk is a partnership with a few compatible individuals. For this to be an effective option, Campaigners should focus on:

- **Share the load.** Campaigners can share liabilities and benefits, parleying their social skills and creativity into trusting relationships with their partners and clients/customers.

- **Don't forget the details.** It's important for Campaigners to keep a close eye on details as business associates appreciate charm and ingenuity, but they *expect* punctuality and effective follow-through.
- **Find a complementary crew.** Campaigners should make sure that they are getting help from other complementary personality types to handle tedious but critical details such as accounting, planning, and organization.

Outsourcing those duties that they are less adept at allows Campaigners to focus on the social and creative side of their work. Ideally, these types will find a partner or team where the members balance one another's strengths and weaknesses. This helps to ensure that logistics are taken care of while still maintaining an acceptable level of creativity.

Anything Is Possible

Once they're organized and prepared, anything that combines Campaigners' passion with their skill or knowledge could become a small business. Always creative, they might find profit from any number of diverse talents, including these examples:

- Tailor
- Woodworker
- Stylist
- Design consultant

Building on another primary trait, Campaigners can pursue self-employed careers that focus on healing, such as chiropractors, marriage counselors, and psychological or physical therapists. These careers are all necessary positions that mix their gifts for empathy with healing skills. Nutritionist, massage therapist, and personal trainer are also related job roles that offer self-employed Campaigners opportunities to help others work toward health and healing.

Hobbies: Creative Refuge, Future Potential

One possible way for Campaigners to find satisfaction apart from their work life is to transform personal hobbies into paying work. An outlet for creative energy can help them deal with job frustration until they

can make a career change. There are several reasons that this option would appeal to Campaigners, including:

- **A desire for autonomy.** When they find themselves in unrewarding jobs, the chance to do something exciting and inspiring without the constraint of authority feels wonderful – especially when they can step into an authority role themselves.
- **Opportunities for recognition.** When others notice the products of Campaigners' personal passions, their hobbies may garner them unexpected, but much appreciated, acclaim.
- **Potential for profits.** The benefits of developing their hobbies may be personal at first, but considering the social skills that Campaigners possess, sharing their work can quickly become profitable.

While this is an excellent idea for any personality type, it's especially satisfying for Campaigners who crave freedom and flexibility. If they can maintain both their focus and a high level of passion for their hobby-turned-business, they will have endless opportunities for success.

Professional Volunteer

Living a Dream

One daring and inspiring option for Campaigners is that of professional volunteer – making income second to their goals of changing the world. This may be an intimidating option as many individuals, Campaigners included, prefer to make money from their chosen career. If they choose this route, however, they can experience:

- **Gaining personal satisfaction.** While financial prosperity is usually off the table, unparalleled personal satisfaction and growth can take their place.
- **Finding extra support.** If supported by income from other endeavors like a part-time side job, or even willing partners or parents, Campaigners who devote themselves entirely to conscientious social progress can move mountains.

- **Finding purpose at any stage.** This is also a role these types can transition into at any stage of life, from their first true career to a purpose-filled project later in life.

Experienced Campaigners can find a need for their abilities and knowledge regardless of their background. This is especially true if they're willing to travel. Anyone from welders and carpenters to teachers and gardeners can make a difference. Any skills and knowledge can be of use when driven by a desire to help. Resumes of abilities with passionate cover letters can allow them to enter many organizations as volunteers. If they can accept potentially limited material lives, the rewards to their souls can be endless.

Act Locally

If large organizations or world travel are unappealing to Campaigners, local action can be just as meaningful. Distinguishing themselves with their dedication and passion may even lead to long-term, paying positions for Campaigners if they so desire. Some local volunteer options that align with Campaigners' greatest strengths include:

- **Promoting a local cause.** Promotion or fundraising roles with idealistic organizations ranging from grassroots political groups to charities.
- **Being a mentor.** Something as basic as tutoring young children in reading and math can be done by almost anyone with warmth, patience, and a high school education, and can make an incredible difference.
- **Seeking community involvement.** Volunteering need not be big and flashy. Sometimes something as simple as sitting at home making phone calls to grocery stores to organize food bank donations can be helpful and fulfilling.

A commitment to volunteerism may be one of the best ways for Campaigners to satisfy their desire to create harmony and healing in the world. They can do this while keeping their day jobs or plunge into the deep end and devote their time entirely to helping others.

Workplace Cooperation Between Roles

It's useful to have something in common when forming relationships in the workplace. Campaigners, however, can achieve a connection even when they don't share similar backgrounds or traits with coworkers. Using their empathy, Campaigners can promote mutual understanding and encourage the consideration of each individual's perspective. This section covers workplace pairings between Campaigners and all four Roles, including brief overviews of potential compatibility and obstacles.

Campaigner-Analyst Cooperation

Both Campaigners and Analysts prefer to advance the "big picture" rather than fiddle with mundane facilitation details. Both can absorb knowledge almost subconsciously and then incorporate it into a larger constellation of meaning, often connecting things in profound ways. This similarity in style and shared love for creative thought give these types ample opportunities to combine their talents.

Balanced Campaigner-Analyst Cooperation

Complementary Counterpoints

Campaigners live in a world of values and empathy. Analysts are more comfortable with systems and logic. Their differences may appear initially incompatible. However, combining their unique approaches to interact in the workplace can be successful. Campaigners can help their Analyst coworkers integrate their love of logic with the empathy necessary for an ethical workplace. Specifically, they can provide the following:

- **A new perspective.** Campaigners can broaden Analyst coworkers' perspectives by offering them a foundation of human connection.
- **A human approach.** Analysts sometimes allow efficiency to trump empathy, but Campaigners provide "soul" to any systems that Analysts devise and help bring out their humanity in the workplace.

An organization founded only on the values of creativity and harmony has the potential to lose sight of the unpleasant factors necessary to any business. Rational analysis is essential for any organization to grow and prosper. Campaigners can rely on Analysts to provide a critical counterpoint to their potentially unrealistic optimism. If running an organization together is like captaining a ship, then Campaigners can chart optimistic courses – while Analysts spot hidden icebergs.

Brain Storms

As Intuitive types, Campaigners and Analysts are always talking about their ideas for the future. While many people would find this constant quest for the new and novel exhausting, these types thrive on potential and possibilities. Brainstorming is their forte, and the myriad of ideas they can generate will bring value to any business venture. As coworkers, Campaigners and Analysts are:

- **A dynamically creative combination.** Put them together in a work environment, especially one where they share tasks and duties, and they'll brew a veritable storm of creativity together.
- **Adept at discovering solutions.** While both are prone to playing in the realm of theory, job requirements can prompt them to try out their ideas together in the real world, leading to discoveries and accomplishments.
- **Considerate of function and human factors.** Analysts process any shared ideas through a rational filter that looks at possible functionality, and Campaigners are extremely perceptive of how ideas can relate to and affect people.

Functionality is crucial for any plan to be successful. Equally as important, however, is making sure that the people involved are being considered as well. Whether it's revising a customer service policy,

designing a website, or creating a sales presentation, this visionary team can take the world by storm.

Unbalanced Campaigner-Analyst Cooperation

Frustrated Collaborations

While Campaigners and Analysts can work together in complementary ways, their differing traits also create points of contention when they lose patience or refuse to compromise. Both are creative, but they may not have equal fondness for engineering the technical aspects of plans, methods, and practices. These challenges can manifest in several ways, including:

- **Incompatible emphases.** Analysts can see Campaigners' focus as emphasizing hope rather than mechanics. In turn, Campaigners can regard Analysts as cynical and pedantic.
- **Different desired outcomes.** Analysts tend to search for optimized approaches, while Campaigners focus on idealistic outcomes.
- **Unbridled optimism meets overt pessimism.** Campaigners may point excitedly to the expected success on the horizon, while Analysts point to endless potential pitfalls or relentlessly explore details.

This isn't to say that Analysts are the more responsible parties. These types can become so obsessed with a plan's details that they delay any progress Campaigners create with their energy. Habit and lack of cooperation can turn this potentially dynamic duo into a frustrated odd couple.

Appalled

These types also go about negotiation, argument, and reconciliation in different ways. With their differing approaches to dealing with issues and conflict resolution, Campaigners and Analysts will likely find themselves at odds at some point. Their differences may be demonstrated in the following ways:

- **Difficulties with diplomacy.** Campaigners value friendly relations as much as anything else but may be disappointed by Analysts' blunt, detached relationship style.

- **Facts trump feelings.** Facts can often sway and compel Analysts to change their behavior toward others, but feelings rarely can.
- **Opposing priorities.** Campaigners' approach from the opposite direction, with their concern for relationships shaping their behavior, sometimes regardless of logic.

Analysts might criticize an underperforming coworker, pointing out their flaws in a rational manner but disregarding their feelings. Campaigners are far more likely to put that person's feelings first. They will try to avoid direct criticism and instead offer support to help them improve. Analysts can come across as insensitive, and Campaigners can easily become combative if such attitudes strike them as mean. When communication devolves into mutual criticism and irritation, these coworkers might never understand each other's great value.

Rebalancing Campaigner-Analyst Cooperation

Engaging with an Open Mind

Campaigners can learn to work well with their Analyst coworkers by engaging with them in an open-minded and respectful way. They can try asking them for their input and perhaps even using it when appropriate. Analysts love to share their opinions and ideas and appreciate that someone cares what they think. Campaigners can explore Analysts' logical view of work processes, and practice incorporating a little of that type's insights into their methods.

This questioning approach can also be useful when Campaigners perceive a block in progress or a misunderstanding. They can ask Analysts where the disconnect lies, and how they might prevent similar problems together. An empathetic attempt at compromise is natural for Campaigners, and adding direct, clear communication appeals to Analysts.

When working with Analysts, Campaigners can use these tips:

- Ask for opinions and ideas on an issue.
- Listen to the response with an open mind.

- Respond evenly and calmly – try to connect cheerfully.
- Ask, "How can we move forward on this?"
- Reach compromises in terms of what will best achieve work-related goals.
- Choose forgiveness – focus on progress instead of blame.

Analysts often expect conflict, so when they find friendliness and interest instead, they are more likely to reflect it. Campaigners' open, positive example helps to foster a more productive and pleasant workplace for both types.

Practice Communicating Effects

Campaigners will find working with Analysts less frustrating if they keep in mind that these personality types are often unintentionally cold. These types might ignore friendly gestures out of a desire for efficiency. Once Campaigners realize this, they can forgive such tendencies and work to create good relations. One way to engage Analysts' logic is by discussing how social investment affects people and boosts productivity and efficiency. Analysts who feel great regard for coworkers, but are blind to emotional issues, appreciate an informed perspective.

Campaigners should take care not to criticize or condescend (either can irritate Analysts). Instead, they can offer friendly insight into how words and deeds create emotional responses in others. Analysts may decry such things as "silly," but Campaigners can show that they are a reality that can be "optimized." It's up to Analysts whether they'll try, but Campaigners can certainly share their wise example – and, of course, clarity about how they wish Analysts to treat them.

Here are steps to ease interpersonal friction with Analysts:

- Any time an Analyst acts inconsiderately:
  - Ask to speak to them privately for a moment.
  - State that feelings are a fact in the workplace.
  - Calmly explain how their words or actions "could be" objectionable.

- Offer to help resolve any underlying frustration or discontent.
- Respectfully point out how a shift in tone might be more efficient for everyone. Strike a friendly and supportive tone, without accusation: "It might be easier if..."
- Know when to back off if Analysts aren't interested in help.

Campaigners can become valued social links between Analysts and other employees. Essentially, they act as translators who add to workplace harmony. With their insight and care, they can easily bring out the best in Analysts, especially when they start by expressing concern and care for their happiness and well-being.

Campaigner-Diplomat Cooperation

Campaigners and other Diplomats have the advantage of speaking the same language; they're visionaries focused on growth, humanity, and exploring experiences. When working together, their discussions may sometimes wander in ways that strike other types as impractical, but they can be the first steps to marvelous creative progress.

Balanced Campaigner-Diplomat Cooperation

Meaningful Inspirations

Campaigners often find delightful work partners among other Diplomats who enjoy discussing more abstract matters. Others may talk about the nuts and bolts of an organization, but Diplomats speak to one another about creating harmony and growth within the workday. Working together, Campaigners and other Diplomats will have:

- **Bigger goals in mind.** These types are driven, especially when they know that their actions are part of a larger principle or ideal.
- **The best of intentions.** While they may appear overly idealistic to other types, Campaigners and other Diplomats agree among themselves that there's always a better way and a better world possible.
- **A focus on the future.** Conversations between these types lean toward the future or creative ideas, as convention holds no interest for either of them.

These types may find one another a relief from the tedium they experience at work – or with some other personality types. They each discuss ideas as something purposeful and relevant. Metaphors and symbolic language serve as shorthand for Campaigners, and they appreciate other Diplomats' understanding of their use. Day to day, they can boost each other's energy on the job.

Progress in the Workplace

Campaigners and other Diplomats quickly target any injustice or unfairness in business and may form strong alliances around such matters. Positive change inspires these types, and they understand each other when such problems arise. They waste no time combining their skills and abilities to improve the workplace and will work hard to:

- **Protect the people.** Campaigners and other Diplomats agree that a cold, calculating, unethical business needs to be fixed, and are fast partners in such efforts.
- **Promote progress.** If they make their ideas heard together, these types can create a better workplace and drive progress for the entire company.
- **Keep each other motivated.** When motivated, these types not only reinforce each other but also offer their unique views to help balance each other's personal motivations.

Passion and objectivity rarely align, so coworkers with similar spirit and values can become valuable checks and balances. In addition, Campaigners are likely to find comfort having colleagues with not only

shared traits but a common purpose. This compatibility can yield great results for these types both personally and professionally.

Unbalanced Campaigner-Diplomat Cooperation

Echo Chamber Aspirations

Campaigners and other Diplomats have no trouble understanding each other. However, without the benefit of insight from those who think differently, they may become too immersed in their style of thinking, habits, and shared perspectives. Two such idealistic, creative types may counterproductively focus on grand ideas instead of practical action. To prevent this in business and life, it's vital to have diverse people around to provide different viewpoints and skill sets, or else they may struggle with:

- **Ideas without plans.** Too many Diplomats brainstorming in one room may produce too many guiding principles and too little tactical planning.
- **A lack of progress.** Idealistic discussion can lead to gridlock, especially as Campaigners and other Diplomats struggle to make hard, practical decisions.
- **Being divorced from reality.** These types may fail to bring each other down to Earth, even in crucial moments.

Both Campaigners and Diplomats are prone to ignoring reality in favor of their own grand ideas. This tendency can complicate matters even more when these idealistic types disagree. When this happens, Campaigners and their Diplomat coworkers can find it hard to reach compromises.

Getting Off Track

Campaigners working alongside other Diplomats may let distraction set in when the job calls for focused action. Even the best of intentions can cause an overly ambitious, and often entirely unrealistic, approach to a situation. If they let their idealism dictate their direction, these types will end up:

- **Rejecting reality and routine.** Endless inspired discussions can do as much harm as good, and both personality types can struggle to

stay in the reality of the situation, especially when work becomes repetitious or routine.

- **Being driven to distraction.** They see each other's company as a refuge of imagination, and this can take their attention away from tasks and responsibilities that don't offer as much enjoyment.
- **Adding unnecessary duties.** Even if Campaigners and fellow Diplomats don't lose sight of their work objectives, they can lead each other off course, as they're both more eager to infuse responsibilities and duties with meaning and joy than simply complete them.

It can be hard enough for Campaigners to buckle down and focus on the task at hand. With other bright, imaginative Diplomats nearby, it can become downright impossible.

Rebalancing Campaigner-Diplomat Cooperation

Getting Grounded Together

Campaigners working with other Diplomats can ground their thinking by tapping into their fresh perspectives and creativity. Sharing ideas back and forth inspires everyone. These Intuitive types can take time together to consider what they've learned from others. Campaigners and other Diplomats can both benefit from using reflection to balance out their tendency to speculate.

Campaigners and other Diplomat types can also take care to maintain hands-on efforts when working together toward any goal. Specifically, they can remind each other to set and meet achievable goals. Instead of mentally leaping forward to an assumed outcome, they can take the time to complete each stage and contribute thoughtful review.

The following steps can help ground Campaigners and other Diplomats as they work together:

- When devising a goal or method, include outside sources of input (colleagues, Internet research).
- Take time to consider contrasting input together, and stay open-minded.

- Compare plans to existing policies to ensure compliance.
- Break plans down into individual steps achievable within realistic timeframes.
- Put the plan into action together.
- Complete each step fully.
- Review and adjust future steps based on what's learned.
- Congratulate each other for every accomplished phase.
- Keep each other on track until it's done.

The key for these types is to set goals they can achieve by incorporating the realistic views of others, and then prove their capability by finishing them. As they master this process together, their shared goals can grow larger and more imaginative.

Avoiding Workplace Distractions

Being supportive is important to Campaigners, and other Diplomats know this perhaps better than anybody. When their emotional awareness is well developed, Diplomats can be great sources of encouragement for each other in the workplace. Sometimes the best form of support, however, is to allow each other to focus on a task without interruption. Socialization can be especially distracting for these types, and they benefit from coworkers who help to keep them on task.

Campaigners and other Diplomats can actively focus each other on their obligations. In realistic terms, this means recognizing when their attention has wandered, and gently reminding each other of the intended effort in the moment. Resisting the urge to jump into different subjects in the middle of a task is a great start, as either type can avoid being the seed of distraction for their coworkers. Support at work means enabling work to get done – they can leave anything else for personal time.

Here are tips Campaigners and other Diplomats can use to help avoid distracting each other:

- If the impulse to interact surfaces, consider these questions before taking coworkers' attention away from their current tasks:
  - Are they busy?
  - Will the interruption distract them?
  - Is the interruption necessary?
  - Is the interruption even work-related?
- Instead of interrupting, consider:
  - Sending an email with any work-related requests.
  - Waiting until they're obviously between tasks.
  - Holding thoughts and ideas until break times.
  - Making plans after work to discuss personal matters.
- When coworkers show (or bring) distraction, indulge them for a friendly moment, and then:
  - Subtly ask if they're done with their tasks: "Weren't you working on ___?"
  - Hint at the importance of completing them: "Cool! I know that it's important to get ___ done."

It's certainly good to maintain cheerful interaction on the job. For easily distracted types like Campaigners, however, it's important to create some reasonable limits. This is especially helpful when it comes to respecting their Diplomat coworkers' focus. Once they meet the deadline, there's plenty of time to celebrate ideas and accomplishments.

Campaigner-Sentinel Cooperation

Both Campaigners and Sentinels like to see ideal outcomes, and have much to talk about when it comes to the usefulness of people in the workplace. While Campaigners focus more on ideological matters, Sentinels' interests lie taking care of others on a practical level. Both of these types find fulfillment in creating peaceful social environments, uniting them with a very useful common goal.

Balanced Campaigner-Sentinel Cooperation

Adding Different Essentials

When these two personality types can communicate well, they will find they complement each other's skills nicely. Campaigners and Sentinels both prefer harmony and cooperation, especially in the workplace, even if these preferences exist for different reasons. These types balance out the workplace in these ways:

- **Emphasizing the human component.** Campaigners' empathetic understanding of people helps Sentinels negotiate the human aspects of the workplace, minimizing conflict and rallying coworkers around a common cause or goal.
- **Improved decision-making.** Sentinels help Campaigners stay on target and work with precision, productivity, and tough but necessary decisions.
- **Promoting the practical.** Sentinels are great examples when practical focus is needed, helping Campaigners keep grounded and moving in the right direction.

Besides helping each other, Campaigners and Sentinels provide different kinds of support for an organization. For Campaigners, it's the larger picture and the big ideas that are important because they look to the future. Anything that comes across as "picky" or "strict" may feel unimportant to them, so they sometimes miss small but essential details. Sentinels rarely do, and their diligence supports Campaigners' creativity to ensure that work goes smoothly and the organization prospers.

Planning with Energy

Counterbalance can also become harmony when these types team up and put their best qualities at each other's disposal. With the vision and determination that both Campaigners and Sentinels bring to the workplace, they can be an unstoppable team. They each have their strengths in this regard, especially:

- **Cooperative energy.** When they cooperate, Campaigners provide endless energy and vision to accomplish a task, while Sentinels back that energy up with practical tactics.
- **Goals for days.** Sentinels may have significant goals of their own, and Campaigners infuse those objectives with an adaptable, can-do spirit that rapidly moves projects and ideas forward.
- **Drive and focus.** Campaigners can rely on Sentinels to help them focus their goals by crafting the wildest of their ideas into workable plans.

Campaigners can also find a staunch core of support in Sentinels, who tend to be attentive to duty and responsibility. When Campaigners get them on their side, they have reliable backup they can count on for their creative energy.

Unbalanced Campaigner-Sentinel Cooperation

Unworkable Rules

Campaigners and Sentinels may find they just don't want the same things out of the workday. These types can easily disagree over workplace issues such as tardiness, productivity, policy adherence, and follow-through. Specific issues they may face include:

- **Idealism meets practicality.** Campaigners may struggle with Sentinel coworkers who place procedure and responsibility above warmth, idealism, and open-mindedness.
- **Different priorities.** Campaigners can place creativity above rules, while Sentinels firmly emphasize an orderly system.
- **Disagreeing on how things should be done.** Campaigners can always imagine something better, while Sentinels can focus on keeping things the way they are.

Campaigners' desire to experiment can frustrate Sentinels, who tend to be reluctant to fix things that aren't broken. The issue between these types is often what they each consider obvious, unspoken priorities. Without a proper discussion of the value of both approaches, these two types can grow to resent each other.

Different Human Resources

These types differ in social workplace approaches as well. Campaigners connect with other employees on a personal level by using their emotional instincts, while Sentinels prefer a practical evaluation, focusing on how someone does their job. While these two styles may not necessarily conflict, they can cause Campaigners and their Sentinel coworkers to view each other in a less-than-flattering light. These differences can cause these dichotomies:

- **Dreamers versus doers.** Sentinels may think Campaigners have their heads in the clouds, and Campaigners may feel that Sentinels care about people less than tasks.
- **Order versus freedom.** Sentinels can revel in a firm social order and structured hierarchy that makes Campaigners chafe.
- **Equality versus authority.** A climate of egalitarian friendliness that thrills Campaigners can feel like chaos to Sentinels.

What one person appreciates about a coworker may annoy another – and they may not understand each other's perspectives. Sentinels may prefer a structured hierarchy that irritates Campaigners. A climate of democratic friendliness that thrills Campaigners can feel like chaos to

Sentinels. Each may find the other's preference less valid than their own, especially when it comes to social structures in the workplace.

Rebalancing Campaigner-Sentinel Cooperation

Seek Opportunities to Improve

Campaigners can recognize that it's wise for someone to keep an eye on the bottom line of any project and that, often, details matter greatly. Instead of resenting Sentinels for being procedure-oriented, they can appreciate having help with things that aren't necessarily their strongest qualities. Sentinels are always ready to pitch in and do the work, and Campaigners can contribute much enthusiasm, insight, and energy to this cause.

Campaigners can also appreciate how Sentinels safeguard institutions to benefit people. While some of Sentinels' behavior might seem closed-minded, Campaigners can remember that they're trying to protect everyone's future by keeping the structure strong.

Ever adaptive and experimental, Campaigners can appreciate how rules and structure may be useful by mirroring Sentinels' skills. Here are tips that can help them:

- Ask to work alongside an effective Sentinel when duties allow.
- Explore their approach to tasks with cheerful questions.
- Consider how any of their skills could be personally useful.
- Practice their methods directly, and ask for their help.

Campaigners have a lot to teach Sentinels, but it's unlikely they'll need instructions on how – they naturally share their unique energy. Shaping that energy through the procedures that make Sentinels so effective on the job is a practice with a worthy payoff.

Utilize Your Greatest Strengths

Stability is important, but Campaigners' social energy also strengthens the most important part of any organization: its people. Showing

the usefulness of cooperative action impresses Sentinels more than discussing it because they are able to see this quality in action.

Good relationships with Sentinels can help Campaigners see the value of structure. Sentinels can gladly help them find a path to focus their energy on the job effectively. Likewise, Sentinels can discover Campaigners' kind support gives them encouragement to be their best. Campaigners can show Sentinels the usefulness of human connection in the workplace by offering it to them directly in these ways:

- Keep an eye on their attitude.
- Ask if they're doing OK.
- Ask what the problem is.
    - Offer help.
    - Conform to their style when helping.
- If they seem upset:
    - Ask if they're feeling all right.
    - Ask if they'd like to talk.
    - Ask if there's anything you can do to help.
    - Give emotional support and reassurance.
    - Make an offer of ongoing support: "If you ever want to talk..."

Simply being kind and helpful goes a long way toward appreciating each other's presence in the workday, even if one type is more focused on crafting relationships than the other.

Campaigner-Explorer Cooperation

The common ground between Campaigners and Explorers is one where fascination with newness and discovery drives personal achievement. They both enjoy a sense of moving forward in life and finding ways to improve what matters to them. These types also possess ready adaptability and an openness to change that allows them to engage experiences boldly and creatively, on the job and in life.

Balanced Campaigner-Explorer Cooperation

Supple Savvy

Both Campaigners and Explorers enjoy learning and accomplishing new things, and in the workplace, these types approach from different but highly complementary angles. Combining their skills, they can accomplish these tasks:

- **Seeking solutions.** Campaigners often connect with challenges in abstract ways, and Explorers easily find solutions to practical problems.
- **Finding the answers.** Explorers look at a tangled mess and see how to fix it and keep it working, often in unique and exciting ways.
- **Developing unique perspective.** Campaigners can see a whole new perspective on the problem itself that enables solutions and immediate ideas for improvement.

Despite their differences, both types respect flexibility and active engagement. Rules don't bind them tightly, and they freely share innovative ideas. While Explorers are much more hands-on and

utilitarian compared to Campaigners' idealistic pursuit of values, their common comfort with change helps them cooperate. Creative vision is realized through down-to-earth proficiency when Campaigners and Explorers communicate and work together.

A Relaxed Approach

The ways these coworkers might inspire each other are uncountable, but one certainty is that they aren't likely to stress each other out. As Prospecting types, they prefer keeping their options open and exploring any new ideas that may arise. They also both prefer:

- **Freedom from constraints.** Neither appreciates pressure or external constraints, and while they may freely offer each other their views and ideas, they're unlikely to be controlling or try to push each other to do things in a certain way.
- **Giving (and receiving) permission.** Their shared permissive tendencies come from different motivations but are equally appreciated by both.
- **A relaxed approach.** Campaigners and Explorers both employ a carefree yet effective approach to work.

Campaigners can learn a lot from the way Explorers express their potential. It's not the planned practicality of Sentinels but is focused on the present. This attention results in an efficiency without stressing about unlikely possibilities. Experienced Explorers can be fantastic examples for Campaigners to follow. Their loose style is compatible, and their grasp of what can and should be done is often extremely effective.

Unbalanced Campaigner-Explorer Cooperation

Disinterest

Campaigners and Explorers employ contradictory approaches to dealing with conflicts and developing ideas. The differences between these two types reveal themselves in both scope and timeline and can create issues on the job. Specifically, they may differ in these ways:

- **Diverging focus.** Campaigners may focus too much on conceiving "big picture" ideas, while Explorers tend to focus on immediate tasks.
- **Driven in different directions.** Discussions about future possibilities drive Campaigners, while Explorers want to dive into what's in front of them.
- **Fail to see the benefits.** These types can easily butt heads over which is the more appropriate focus if they can't learn to appreciate that both are useful, and can be complementary.

Unfortunately, Campaigners may find that Explorers are unimpressed with even their best ideas if talk doesn't quickly lead to action. Furthermore, they can be bluntly impatient about it. Campaigners can struggle with follow-through, and while Explorers are no strangers to wandering focus, they have little respect for pure theory. Their preference for action over ideas can create friction when Campaigners are attempting to focus their thoughts.

Moral Questions

While neither type is held back by standards, Campaigners connect deeply to their idealism and compassion. Explorers aren't amoral, but idealism is rarely as much of a focus as practicality in the way they handle business. These differences can manifest in other ways, such as:

- **Moral superiority.** Campaigners may see Explorers as shallow with their focus on only the present moment.
- **Resentment and frustration.** Explorers will strongly resent even implied moral accusations, especially from a type that may themselves practice radical individualism.
- **A lack of respect.** If either type settles on judgment instead of communication, they may treat each other with disapproval, and assume that there's little point in engaging.

In discussing workplace plans and practices, it may concern Campaigners if Explorers place goal achievement over human costs. If Campaigners don't resolve their negative judgments, they may build resentment toward their Explorer coworkers – who are likely to reciprocate the feeling.

Rebalancing Campaigner-Explorer Cooperation

Learning to Work Together

A great way to address differences between different personality types is to express appreciation for what each person brings to the table, rather than focusing on what they lack. Campaigners can appreciate the way that Explorers deliver practical solutions to the workplace. Explorers, in turn, can learn to value how Campaigners' ideas are inspiring starting points for things they can accomplish together.

When talking with Explorers, Campaigners can avoid wandering too far into lofty discussions made up mainly of theoretical ideas. While Explorers probably understand the concepts, they most likely prefer to focus on how to implement them on a practical level. Vigorously stepping into action together can unify these two types into a creative force to be reckoned with.

Campaigners can use these tips to help them join forces with Explorer coworkers:

- Share ideas in a framework of how a task might be done.
- Invite participation with excitement.
- Ask for advice on how to act on an idea.
- Plan together, staying focused on the steps, not the outcome.
- When working together, share feedback about how things are going.
- Discuss ways to adapt and improve along the way.
- Agree to complete the task, and do so together.

The key to keeping Explorers interested in lofty goals is to involve them in the "how-to" activities that lead to those goals. This leads to a cooperation that feeds the passions of both types and generates useful progress in the workplace.

Focus on the Positive

Campaigners who find themselves in judgment of Explorer coworkers may need to find a way to separate their own opinions from the goals

of the workplace. They can recognize that Explorers aren't necessarily their responsibility. Campaigners will also need to realize that it isn't their right to change Explorer coworkers, especially when they're going about sanctioned work tasks. If something is genuinely wrong, Campaigners can step in or involve management, but otherwise, respectful tolerance is a must.

It's unnecessary for coworkers to always see eye to eye or work in harmony. However, being respectful, cooperative, and open-minded always leads to better working relationships. Campaigners know better than anyone the power of positive thinking, and if they cannot support everything about Explorers, they can find something positive and focus on it. People are complex, and accepting flaws is a wise way to quickly move past judgment and find what makes any coworker unique and valuable.

To replace any discontent with Explorers, Campaigners can take these steps:

- Observe Explorer coworkers throughout their day.
- Note any positive actions, like job performance, contributions, or friendly behavior.
- Engage these coworkers and mirror their positive or constructive attitudes.
- Seek opportunities to connect with them around anything positive.

It can be tough for Campaigners to get past what may feel like upsetting differences. When they choose to recognize and focus on the positive things Explorers bring to the workplace, however, hope can replace judgment. Encouraging positive behavior with warm approval also makes it more likely to become the norm.

Conclusion

Creating the Future

Campaigners bring creativity, energy, and openness to their positions that can easily serve any organization's goals. These types are likely to be on the cutting edge of experimentation and innovation. They strive to find ways to make the world, and the workplace, better environments for all. The key for Campaigners is to mature into job roles and prove that they're capable of making their ideas a reality.

Fortunately, Campaigners possess an enthusiasm that energizes everyone around them, creating excellent social bonds that lead to mutual benefits. They create success for themselves mainly through the relationships they establish, making friends out of coworkers and allies out of superiors and subordinates alike. They are able to draw on elements from others that balance out their negative tendencies – if they're wise enough to accept those differing perspectives.

Most of all, Campaigners succeed by refusing to let go of their visions for their lives, seeking opportunities to pursue work that inspires and inflames their creative passion. With charismatic charm, hard work, and respectful insistence, they can find a fertile place to seed their professional dreams, and the opportunity and support to make them grow. These types' biggest challenge may only be editing down all those wonderful ideas and focusing realistically on building the framework for their future. Campaigners have all the tools they need for success.

Final Words

Balancing Head, Heart, and Purpose

Campaigners tend to listen to their heart when making important choices, and that can be a good thing. When it comes to committing to an educational or career path, choosing something that makes the heart glad is a major step toward having a happy, fulfilled life. But, of course, real-world constraints and demands are also important to consider. For Campaigners, making decisions with the heart should lead to the sustained fulfillment that comes with practical success. To that end, people with this personality type must pay enough attention to facts and their own rational side, as well as their heart and imagination.

Part of what makes that possible is that school and work, as rewarding as they can be, stand separate from pleasure-based endeavors like hobbies and recreation. Campaigners may very much enjoy their time at school and work, but they're there to serve a purpose beyond mere enjoyment. Exploring that purpose can satisfy both heart and head as Campaigners discover the power of their own personal effort and cultivate the feeling that they can control their destiny. In some ways, school and work are stepping stones to other ends, yielding the knowledge, skills, and resources that Campaigners need to shape their lives. Those things can lead to material rewards, personal freedom, and the capability to support themselves and others. Such gains are important, but they are only part of the value of investing years of time, energy, thought, and sweat into education and work.

If there was ever a personality type capable of recognizing the value of the moment – and of seizing transient experiences – it's Campaigners. As they tread a path toward a goal, they don't limit their vision just to the goal – they are also mindful of the circumstances of the journey itself. Just as they can work to balance their head and heart when deciding on a path, so too can they balance the energy that they put into distant, grand visions with finding the joy in what they're doing to get there.

With their open hearts, active minds, and willingness to engage in experiences, Campaigners can uncover fulfillment in everything that they do, giving them ongoing motivation. That's a great way to balance the pressure that they may face to achieve academic and professional goals. Their purpose in education and work isn't just to learn, grow, and succeed but also to enjoy the process along the way. Keeping that in mind can help Campaigners at every stage of their academic and professional development.

So... What's Next?

You've reached the end of this book, but fear not – we've created many more resources for you. Here are a few that might capture your interest:

- Want more tests and insights to help you on your professional development journey? Explore our Career Specialized Tests.
- Looking to enhance your friendships, romantic relationships, or family relationships? Check out the *Campaigner Guide to Relationships*.
- Ready to build a strong foundation for your self-development? Our *Campaigner Guide to Personal Growth* may be just what you need.

All contents copyright ©2011–2023 NERIS Analytics Limited. All rights reserved. This document is intended for personal use only and no part of it may be translated, shared, reproduced or transmitted in any form, by any means (electronic, photocopying, recording, or otherwise) without the prior written permission of the publisher.

The publisher has used its best efforts in preparing this document, and the information provided herein is provided "as is." NERIS Analytics Limited will assume no liability nor responsibility to any person or entity with respect to any loss or damage related directly or indirectly to the information in this document (including any action or inaction taken or not taken as result of the information contained herein). Any decisions that you make once you have read this document are for you alone and we won't be liable for the consequences of any such decisions.

No warranties of any kind, express or implied, are made, and the publisher specifically disclaims any implied warranties of fitness for any particular purpose. The publisher will provide no remedy for indirect, consequential, punitive, incidental, or other damages arising from this document, including such from negligence, strict liability, or breach of warranty or contract, even after notice of the possibility of such damages.

The publisher is not engaged in rendering legal, medical, financial, or other professional services. The information in this document is educational in nature, is provided only as general information, and is not psychological advice. Transmission of this information is not intended to create, and receipt doesn't constitute a psychologist-client relationship. Furthermore, this information is not intended to be used to diagnose, treat, cure, or prevent any disease or psychological disorder.

This document is only available for purchase at https://www.16personalities.com. If you have downloaded this document from any other website or if it has been included in any service not provided by NERIS Analytics Limited, please be aware this is very likely an unauthorized copy. In such and similar cases, we would be very grateful if you could get in touch with us via our website at https://www.16personalities.com/contact-us so that we could investigate. Thank you!