LOGISTICIAN GUIDE TO RELATIONSHIPS

Enhance romantic partnerships, friendships, and parent-child relationships

16 Personalities

Table of Contents

Introduction 3
Romantic Relationships 5
Potential Personality Pairings 8
Logistician-Analyst Relationships 9
Logistician-Diplomat Relationships 14
Logistician-Sentinel Relationships 20
Logistician-Explorer Relationships. 24
Conclusion. 29
Friendships 30
Logisticians and Friends of Other Types . . . 32
Logistician-Analyst Friendships 33
Logistician-Diplomat Friendships 37
Logistician-Sentinel Friendships 41
Logistician-Explorer Friendships. 45
Conclusion. 49
Parenthood 51
Parenting for Each Stage of Development . . 55
Building Bonds (Birth–1 ½ years) 55
Testing Boundaries (1 ½–3 years) 57
Thirst for Knowledge (3–5 years) 60
Creating Competence (5–12 years) 62
Find Thyself (12–18 years) 65
Conclusion. 68
Final Words 70
So... What's Next? 71

Introduction

Why Relationships Matter to Logisticians

Logisticians are some of the most stable and reliable friends, partners, and parents that one can have the pleasure of knowing. Once they have committed to friendship, marriage, or parenthood, they remain loyal and devoted until the end. Companionship isn't given out freely by people with this personality type, however. Trust must be earned and intentions must be clear for Logisticians to decide to engage in any type of relationship.

Forced interaction is not ideal, but Logisticians often have more success finding friends or romantic partners in the workplace or other organized places such as school, church, or sports clubs. Regular interaction in a structured setting allows them to observe others to see if they have enough in common to strike up a relationship. Logisticians are unlikely to actively seek out friends or romantic partners outside of these institutions unless pushed by evidence and experience.

Due to their intensely focused nature and difficulty with emotional expression, Logisticians may struggle to attract potential friends or partners. Their desire to uphold rules at the expense of nearly everything else can make them appear distant, even in close relationships. Logisticians, when approaching their social lives in an unbalanced way, may neglect to engage in any social interactions that they view as unnecessary. And romantic gestures, especially within a committed relationship, may seem like a waste of time. Taking a friend out for coffee just to catch up is also unlikely to be something that individuals with this personality type would initiate. In short, Logisticians are exceptionally considerate when it comes to meeting the basic needs of their relationships, but they tend to limit superfluous activities.

That said, Logisticians are actually extraordinarily caring, despite their tendency to avoid expressing affection. Providing for their family is the ultimate expression of their love and commitment. And maintaining reliable and consistent support is how they effectively articulate their friendship. They also offer honesty and rationality to their relationships, rarely engaging in confusing hot-and-cold signals, so their loved ones always know where they stand.

In these pages, we'll discuss Logisticians' gifts at length and how they influence people with this personality type in romance, friendship, and – if they have children – parenthood. We'll also suggest ways that people with this personality type can improve communication skills, gain a deeper understanding of their friends and partners, and overcome some of the emotional barriers that may dampen their relationships. Along the way, Logisticians will be equipped with insights and strategies to help them forge meaningful connections.

Curious about the traits that make up your personality type and the theory behind them? You can learn more here.

Romantic Relationships

Stability is a powerful need for Logisticians. A romantic partner who respects their sensibilities is needed for Logisticians to feel truly secure in the relationship. For this type, familiarity and predictability enable love to grow. Some others may doubt whether they can be happy with the same person for a lifetime, but Logisticians crave longevity in love. They are cautious before establishing such commitments, though, and opening to others is a slow, deliberate, and rational process for them.

However, it would be a mistake to oversimplify Logisticians' reserved, logical natures as cold or unloving. In fact, balanced Logisticians want to find someone they can trust and want the intimacy and emotional connection together that is so difficult for them to master on their own. Feeling freely connected to others is not typical for Logisticians, but when they taste it within bonds of love, they find it strengthening and reassuring.

Logisticians' love comes not merely from emotion, but from a desire for symmetry and order in their life. When this type meets a person who attractively reflects their values, they see them as a component of a more complete life – someone with whom to share support, prosperity, and trust. Logisticians tend to be self-sufficient, but they quickly find that having a partner who complements them is deeply satisfying. Love brings a sense of security that stabilizes Logisticians' frustrations in life – when the world seems like chaos, they turn to their partner for a sense of order.

As in everything, Logisticians approach love seriously. While not excelling at subtle social cues or emotional understanding, they are

considerate and dedicated to those they love. This type does not appreciate inconsistent or unreliable people, so they naturally try to give others the consideration they themselves like. When someone meets Logisticians' approval and enters their hearts – not an easy thing – this type is a dependable source of support.

Once true partnerships form, Logisticians do all they can to keep their love safe. That doesn't mean such relationships are invulnerable. They can still succumb to the things that destroy couples, especially if Logisticians cannot find a way to be honest with their feelings or compromise their strict views. However, a romantic relationship is unlikely to crumble because a Logistician fails to apply enough effort. Once in love and committed to another, they intend to stay.

Dating and the Single Logistician

If someone attracts Logisticians romantically, it's because they got to know their potential partner beforehand. "Love at first sight" can happen, but it is more likely that Logisticians connect with a love interest in careful ways over time. They rarely let mere physical attraction overcome their logic and social reservation, taking time to get close to people before they open up.

Thus, they typically find potential romantic partners in familiar places where they can first become acquainted with them casually, such as work or school. They prefer traditional dating practices or connecting through a mutual interest or friend. Novelty is not necessary, and in fact, spontaneity shakes Logisticians' confidence when first getting to know someone, so they do better with planned activities where they can relax without many surprises.

If Logisticians feel that someone is too spontaneous, perhaps so much so that it's interpreted by Logisticians as irresponsible, they are repelled. They like structure and rules, and making emotional connections is hard enough for this type without also trying to handle the unknown. That said, not everyone they date may embrace their strict codes, and Logisticians may reject otherwise perfectly good romantic partners by judging this too harshly.

If Logisticians don't find a way to happily include themselves in things others enjoy, initial romantic opportunities are missed, and even a

growing relationship might end. Pushing themselves toward such involvement keeps Logisticians plugged in socially and in the dating pool. However, if pursuit of a partner or maintenance of a relationship consistently takes them far from their own needs, Logisticians feel unfulfilled. Taken to the extreme, this leads to emotional retreat in an attempt to solve their dissatisfaction without raising emotional issues that they cannot easily process.

Logisticians in the Bedroom

To put it in perhaps unromantic terms, Logisticians' natural impulse to do a good job extends to sex, as they are goal-oriented and take things seriously. When in a relationship, the concept of being responsible to each other is somewhere in their consciousness during physical intimacy. This isn't to say Logisticians are particularly sensitive, bold, or open-minded in the bedroom, often holding back a little. Ideally, they want to please their partners, but they have boundaries.

Logisticians' reserved nature can create a conflict if their partners show an interest in experimenting, as many couples do to keep their sex lives fresh. Depending on the cultural and traditional mores they identify with, they may have narrow personal definitions of acceptable sexual behavior. If this is the case, feeling pressured to be experimental makes Logisticians very uncomfortable.

Learning to communicate honestly and unreservedly about sexual matters is essential for this type, but it's never easy for them to be forthcoming with their feelings. There may be a point where a marriage counselor, therapist, or religious counselor is needed if those in the relationship feel their needs are not met.

Taking Failure to Heart

With the Judging trait comes a desire for a sense of steadiness and predictable forward movement in life. A breakup is an assault on those goals. It derails everything that Logisticians prefer in relationships and turns their worlds upside down. While such disruption is not unique to this type, they become more deeply frustrated than most. The Thinking trait makes Logisticians assume they should be able to calculate a solution to a troubled romance, but logic is often not enough in such matters.

When Logisticians see an end coming, they may terminate a romance preemptively. Such an action is an attempt to maintain control over their lives and avoid emotional surprises. Despite a profound sense of failure, they may judge it to be the best thing they can do for themselves. They are also unlikely to try to hold unhappy partners in relationships if they want out. Even in love, Logisticians' practical rationality wins out.

After a breakup, Logisticians are wise to recover in the company of trusted, reliable friends and family. It is vital that this type not allow a bad experience with one person to diminish their hopes of connecting with someone else in the future. Logisticians are more socially and emotionally detached than most types, and a breakup can push them into isolation. However, that same emotional detachment, when well balanced, can be useful to Logisticians – it allows them to see an experience for what it was rather than irrationally painting future potentials with the disappointment of the moment.

Potential Personality Pairings

Logisticians like structure, but people aren't like puzzle pieces that fit together in a perfect and predictable way. While the information offered here can help this type navigate relationships better, it cannot predict the perfect romantic partner by personality type alone. That said, it's instructive to explore personality tendencies in relationships, as the best decisions are made with knowledge. This type excels at calculations, and sees that true love is unlikely to simply appear at their doorstep – they must be open to a bit of searching.

While romance is far from an exact science, balanced Logisticians understand that putting their best foot forward achieves the best results. With so many personality variables in play, this often means proceeding into the unknown with firm optimism, knowing logically that while they cannot control other people's behavior, they can make sure they project a positive, open attitude that brings out the best in others.

Logistician-Analyst Relationships

Balanced Logistician-Analyst Relationships

A Romantic Mental Checklist

Logisticians and Analysts are both likely to approach finding a partner with some degree of calculation. On some level, most people employ a mental checklist when they meet potential romantic candidates, but for these types, that checklist is far more deliberate and conscious. This systematic approach often helps them avoid expected problems, and reflects their rational way of handling the unknown.

For Logisticians, their checklist involves strict standards, personal tradition, and the desire to craft a stable life, while Analysts have highly specific likes and dislikes based on their ideas and ideals. Neither is likely to be unsure about their preferences, and both approach relationships with a sense of mental negotiation. Honestly communicating the needs on their checklist sets up a foundation that increases the potential of the couple to build mutually satisfying love.

Effective Together

Although they might express it differently, both partners in this couple have a shared appreciation of efficiency. For Logisticians, it is real-time, real-world, and practical – they want things hassle-free and secure. For Analysts, it concerns more theoretical ideas about progress and improvement. They find innovative, unconventional, and sometimes complicated procedures that wring the greatest benefit out of life. If each respects the other's strengths, they become a formidable pair.

Logisticians appreciate Analysts' penchant for treating life as a puzzle to solve – if it's not overdone. Logisticians can find stability in the way that Analysts make sense out of chaos and fix problems, and little is

more attractive to Logisticians. In return, the Analysts are smitten with Logisticians' thoroughness, decisiveness, and cool rationality. The fact that Logisticians do not get lost in ideas stabilizes ever-imaginative Analysts, especially helpful to those with the Prospecting trait.

For distinct reasons, both types enjoy longevity in a relationship. Logisticians want reliable partners as a bulwark against the unpredictability of the outside world; someone who provides a sense of strength and continuity. Analysts cherish the way a sensible, self-directed partner allows them to focus on bigger issues in life. These two agree that drama and chaos are not good uses of energy, preferring a calculated framework for living together. Finding someone to love who makes sense to them is rare for both these types, so they treasure and sustain the accomplishment.

Unbalanced Logistician-Analyst Relationships

Out-of-Sync Priorities

When Logisticians seek predictability through tradition and Analysts want to reengineer everything, it leads to an unsettled feeling for both. Their sense of satisfaction comes from different things: Logisticians find satisfaction in being anchored, and Analysts find it in exploring ideas. Logisticians can grow weary of Analyst partners always trying to discuss or engage a wide spectrum of considerations. If Analysts insist on perpetually innovating their shared life, or worse, wasting time and energy on ideas that go nowhere, Logisticians begin to regard them as a source of instability. When Analysts frequently look beyond current reality into the world of what-ifs, Logisticians see worrisome discontent.

On the other side, Analysts are hurt when Logisticians dismiss the importance of matters they care about. For Analysts, trying to understand and master larger concepts is important to their happiness, and their inspiration cannot be ignored. However, big ideas can seem annoyingly irrelevant to Logisticians, especially if they are not well grounded. Logisticians invest heavily to keep their day-to-day lives in order, and they can easily become overly critical when Analysts lose themselves in ideas, worthy or not.

Active Minds, Closed Hearts

Both Logisticians and Analysts tend to live though rational values, and very likely experienced some kind of "meeting of the minds" that drew them together initially. While this leads to a spark of deeper connection, these types often have difficulty establishing or maintaining emotional openness even with those they love. Unbalanced Logisticians or Analysts can have a functional life together, even a good sexual relationship, and yet a marked lack of intimacy and emotional communication. Talking about their feelings might seem confusing or unimportant, especially if they have a workable intellectual connection.

In an ongoing relationship, this is likely to become a problem. These types have plenty of emotion, and being uncomfortable expressing it to each other can prevent them from resolving issues within the relationship. The resentment, frustration, and anger than healthy people occasionally feel with each other quickly becomes unhealthy when ignored or suppressed, as these types are likely to do.

A lack of emotional openness doesn't just harm Logistician-Analyst couples' ability to work through problems, it affects the flow of some of the best things that a loving couple can offer each other: warmth, reassurance, tenderness, even casual gestures of physical affection. Such things are rarely foremost in either type's minds, but they appreciate them just the same. In an unbalanced relationship, a lack of emphasis on these intimate behaviors leaves both partners out in the cold, and gradually diminishes the spark between them.

Rebalancing Logistician-Analyst Relationships

Respecting the Needs of the Moment and the Future

Logisticians' need for security in a relationship must be served, and rearranging things too often isn't going to grant them the foundation they need to relax and be happy. Balanced Logisticians respectfully point out that constant exploring and innovating is stressful to them, and they need time to contemplate new information before moving forward together. Balanced Analysts can respect this by voicing only major ideas for the long-term benefit of the couple, rather than frequent minor changes.

In turn, balanced Logisticians give their Analyst partners the latitude to unleash their minds on improving life, both shared and individual. They realize that Analysts cannot be happy ignoring problems, be they everyday annoyances or major life issues, and are compelled to try to improve everything. However, just because wise Logisticians indulge their beloved Analysts' intellectual exercises doesn't mean they need to participate or hear about them constantly.

One excellent approach is for this couple to divide areas of responsibility according to their tastes and strengths. Analysts can take on tasks where innovation is most beneficial, and Logisticians can handle established aspects where steadiness is paramount. For example, in dividing gardening tasks, Logisticians could focus on routine contributions like mowing and watering, while Analysts experiment with new methods of weed control or a household composting system to reduce waste and increase plant health.

This couple can also give each other permission to manage certain aspects of their shared life on their own, according to their respective enthusiasm and suitability. For example, forward-thinking and imaginative Analysts could take the lead in the couple's investments, shopping for deals on major purchases, or researching and planning trips. Any area where lots of new information must be evaluated and understood can satisfy their need to explore and optimize. In turn, Logisticians can organize and manage the couple's everyday matters, like ensuring bills are paid on time, the fridge is properly stocked, and their schedules are kept, assuring the stability of their shared life.

This couple may simply also have to compromise at times. When these rational types share their differing perspectives with each other, they are smart to model their words not as an argument, but a proposal. Whether pushing for change or constancy, each partner must be able to demonstrate the benefits of their method to the other. It logically follows that both partners must also stay open to the other's ideas. Writing out the benefits and costs can help this couple discuss compromises reasonably. This couple is also wise to support each other in trying out ideas, even if one individual is still on the fence. Rather than wasting time debating, a little hands-on trial with an open mind can quickly and efficiently help them decide together what works best.

Keeping the Spark Alive

Emotional communication is often hard for Logisticians, who fear making waves that might destabilize their relationship. Analysts, often clumsy with their feelings, are similarly reluctant. However, Logisticians and Analysts seeking to rebalance a lack of intimacy must be open about their needs and feelings. This can start simply enough with sharing their emotional state with their partner on a regular basis. Instead of just discussing facts and events, both partners can make a point of saying how they feel.

For example, if one arrives home from work stressed and frustrated, they can say so, as well as the details of why. When either partner hears the other expressing their feelings, they can offer reassurance, encouragement, or sympathy instead of just focusing on logical solutions to any problem. These types naturally fall into rational problem-solving together, but making a pointed effort to take care of each other on an emotional level first helps keep their sense of intimacy alive.

Being invested in each other's emotional state makes it far easier to get through troubled spots in a relationship, as well. If one partner is upset by the other, they can put aside the facts until they resolve their feelings. Saying "what you said makes me feel bad about myself and angry at you" presents the other partner with an opportunity to make reparations before the less personal aspects of the dispute are addressed.

It's just as critical for these types to share positive emotions with each other. When one is happy, or feeling especially appreciative of the other, they can take the time to mention it. Intimacy isn't just about supporting each other, it's also about sharing the good moments of life together. Whether it's a relaxed evening with a glass of wine, celebrating a professional triumph, or trading sensual backrubs, participating in the sweeter parts of life alongside each other is very important. For Logisticians and Analysts alike, it may take some conscious effort to do so, but the gains are worth it.

Logistician-Diplomat Relationships

Balanced Logistician-Diplomat Relationships

A Dedicated Couple

While having a great many differences, Logisticians and Diplomats share an ideal of devotion to the ones they love, though perhaps for different reasons. Diplomats feel a loved one's emotional states as if they were their own, wanting only the best for their partner and family. Logisticians strive to create a secure environment where they can share a satisfying life with those they love. Even though they develop their standards in different ways, both hold a high regard for the values they embrace, and both seek to be instrumental in creating harmony.

What this means for such a couple is ongoing emotional security. While Logisticians may not be overt with their feelings, they can give Diplomats the steady support they need. Diplomats know they are loved by the way that Logisticians try to calm them down in times of emotional upset, reminding them of the truths they can rely on. When Diplomats trespass into the realm of worry and doubt about what might happen, Logisticians pull them back to the good things that already are.

In return, Diplomats remind Logisticians that someone loves them for who they are, not what they accomplish. Logisticians put a lot of pressure on themselves to do everything in the "right" way, but Diplomats recognize the well-being and happiness of their partner as superior to any technical successes. Diplomats are dedicated to those they love, and Logisticians quickly find security in the fact that they needn't be perfect to receive warm devotion.

Dreams and Reality in Balance

When they first begin to date, Logisticians impress with their ability

to create harmony on a practical level, detached enough to see social truths that Diplomats might not always be comfortable acknowledging. Logisticians' practical stability is the perfect supplement to Diplomats' obsession with intangible development. Diplomats are inspired dreamers, and Logisticians offer a pragmatic view that not only counterbalances their airy ideas, but assists the accomplishment of their dreams. Logisticians ground their Diplomat partners, who may at times be flighty and idealistic, especially if they have the Prospecting trait. Where they might avoid life's mundane details, Logisticians remind them of the everyday responsibilities that they must attend to in order to prosper.

Diplomats, on the other hand, invite Logisticians they love to think and reach beyond the mundane routine. When Logisticians become stressed or overloaded by everyday problems, Diplomats help them see an expanded view of life, including optimistic potentials that can put the problems of the moment into perspective. They demonstrate that the daily grind isn't everything, and help their partners see the bigger picture instead of getting lost in frustrating details.

Strong, Distinct Values

While they may arrive at their values very differently, they are both values-based types. Logisticians settle on values through experience, logical contemplation, and hands-on engagement. Diplomats form values through philosophical exploration and a broad empathetic connection to all of life. They do, nonetheless, both deliberately embrace a code of personal ethics, distinct though they may be.

If they truly appreciate the intent behind each other's convictions, they can avoid too much friction when their values don't match perfectly, or when they have different ideas about how to achieve their ideals. If this couple takes the time to develop understanding, respect, and patience for each other, they enjoy an enduring relationship full of mutual care.

Unbalanced Logistician-Diplomat Relationships

The Practical Clashes with the Ideal

Practical, rational Logisticians and idealistic Diplomats balancing each

other is a wonderful thing, but these partnerships don't always unfold in balance. At first, Logisticians can find Diplomats' airy optimism attractively uplifting. Diplomats' focus on values also appeals to their sense of rightness and fairness – they honor their own tradition-based values just as strongly. However, once the novelty wears off, Logisticians wonder how practical Diplomats' ideas are. Diplomats, meanwhile, begin to question Logisticians' lack of imagination and unwillingness to change, and how such a partner will keep up with them.

Logisticians want their partners to become more practical and grounded with time. Settling down and stabilizing are always on their minds. However, Diplomats often want to foster change rather than settle into the moment. In an unbalanced relationship, their visions for the future seem to belittle the comforts Logisticians hope for, raising doubts about their relationships. For Logisticians, everything worthwhile happens because someone follows and planned course of action, a reality easily lost in Diplomats' musings about politics, social justice, or other issues. Just as they struggle to follow through on many of their big ideas, Diplomats can just as easily forget to buy milk on the way home. Logisticians don't want a milkless relationship.

Logisticians are unlikely to see Diplomats' grand-scale worries as pertinent to their lives. This type tends to understand what they can handle effectively and are realistic about their concerns. After a cursory appreciation of Diplomats' perspective, they may reject all the "what ifs" as an inefficient waste of time and energy – nothing realistically actionable. Diplomats are hurt by this harsh appraisal, often considering their open-ended thinking loftily superior. Unbalanced Diplomats may allow this hurt to deepen into contempt that drives a wedge between this couple.

When Emotions Confuse

Diplomats are far freer with their emotions than Logisticians, who prefer to control or even hide their feelings. They may be in similar emotional states, but their styles and degrees of expression are quite distinct. Diplomats' freer feelings are often quite confusing and overwhelming for Logisticians, who almost always prefer calmness over openness. Likewise, Diplomats are confused by Unbalanced Logisticians' stony refusal to emote, often worrying that it's somehow a reflection on

them. Consequently, Unbalanced Diplomats try to pry Logisticians' feelings out, becoming upset if they can't. Sadly, that kind of upset only drives Logisticians deeper into defensive repression.

Logisticians don't take kindly to being exposed to strong emotions, even from someone they love. Being forced to confront emotion, even their own, saps their energy and feels bothersome. Even worse, if emotional pressure continues unchecked, it begins to feel like a threat to the stability of their lives. They may begin to create distance as a form of self-defense, and Diplomats sense this with dismay, further widening the gap between this couple. This is absolute poison to a relationship, so bringing emotional communication into balance is of critical importance for this couple.

Rebalancing Logistician-Diplomat Relationships

Open-Minded Dedication

Logisticians are not known for open-minded embracing of change. Similarly, Diplomats frequently ignore facts that contradict their ideals. For such couples, it takes dedicated effort to acknowledge the value of each other's points of view. It goes beyond "we should do this" versus "we should do that." Balance starts with respectful compromise, but truly opening to each other's points of view means fully appreciating what both partners bring to the relationship. These contributions need not be similar to have value, and realizing that fact requires both these types to loosen their strict personal priorities and consider each other's very different needs and virtues.

What this looks like on a day-to-day basis is asking how they can support each other, expressing their needs honestly, and making a sincere effort to both understand and accomplish what it takes to make their time together happy, yet functional. In specific terms, balanced Logisticians can give some time and energy to Diplomats' less tangible concerns and interests, even if they are wildly impractical. It's just sensible to support someone they love, and while it may accomplish little more than reinforcing that love, that's an excellent investment toward a stable relationship.

Whether this means attending a political rally, taking a painting class, or learning to meditate, balanced Logisticians understand that sincerely and mutually engaging something unfamiliar to them is the act of love that Diplomats seek. This reserved, practical type may also be surprised to find their interests expanded – everything they themselves love was also new to them at one point. If not, they can try something else, as it's the effort and openness that counts.

In turn, balanced Diplomats understand the limits of their Logistician partner: they can only handle so much change, novelty, and mystical openness without becoming exhausted and miserable. Balanced Diplomats lovingly give their partners plenty of time in their secure environments, including time alone if needed. Logisticians must be allowed to make requests without fearing an overly emotional reaction, and balanced Diplomats know when to back off and allow the turtle its shell.

Caring about Everyday Needs

In a balanced relationship, Logisticians' need for order, practicality, and a predictable path forward in life are not only respected, they are supported. This requires Diplomats to sometimes focus their energy on mundane goals and methods instead of grand ideals. If not always taking an equal role in day-to-day responsibilities, Diplomats can at least allow Logisticians to handle those things their own way. Balanced Diplomats are grateful to have someone as rational and sensible as Logisticians planning and managing the details of life.

Some days, instead of trying to push Logisticians to do something fun and inspired, balanced Diplomats can roll up their sleeves and join Logisticians in the routine trenches of everyday life. This might mean mowing the lawn, deciding on a new investment, or simply providing Logisticians with lunch and support while they figure things out. Staying focused on practical priorities of the moment is a challenge for Diplomats, but love for their partner gives them a reason to try. A stable foundation and upward, progressive direction are both possible when this couple balances their time, thoughts, and energy between ideal possibilities and current responsibilities. It's not easy, but the results of such balance are stunning.

Emotion and Logic in Proportion

Glorious potentials aside, reconciling this couple's respective tendencies to function through either logic or emotion is an ongoing challenge. If Unbalanced, everything in this relationship from buying a car to admitting mistakes becomes a minefield. It is critical for this couple to manage their emotional differences well enough to create mutual respect and happiness. These types might have fallen in love because of or despite their differences, but either way, those differences are a part of the person they love.

One key solution is for each partner to recalibrate their expectations of the other – disappointment and frustration happen when expectations are out of touch with reality. Logisticians get out of touch by having impossibly strict standards, and Diplomats by having hopelessly imaginative ideals. However, balanced Logisticians cannot reasonably expect Diplomat partners to be coolly sensible all the time, nor can balanced Diplomats reasonably expect constant emotional engagement from Logisticians. Both partners can make the relationship a lot happier by avoiding putting unrealistic pressure on their partner.

With realistic expectations in mind, these partners can communicate their emotional needs and try to meet them. This includes respecting each other's unique ways of expressing themselves. Logisticians rarely give Diplomats the lush emotional feedback they crave, but they express their love through deep dedication and sincere effort. Balanced Diplomats see love in the way their Logisticians partners take care to stabilize and perfect every little detail of their shared life, trying to provide comfort and security. Replacing wiper blades and doing laundry can't replace a hug, but they show considerate thought nonetheless.

In turn, balanced Logisticians understand that the responsibilities of a loving relationship include connecting deeply – it's not enough to unclog drains, they must also unclog themselves and practice sharing their feelings. Diplomats can support this by imitating their partner's controlled manner: encouraging further openness by showing calm, quiet acceptance. This couple grows closer by emulating the best parts of their partner's differences. Balanced Logisticians work to explore their own emotions, and then share them with the person they trust

and love. Balanced Diplomats resist the urge to express their feelings without restraint, practicing some judicious control to avoid intimidating their partner.

In practical terms, Logisticians can simply force themselves to talk about what they feel, and in return can expect to be listened to with calm patience. For their part, Diplomats can pause to really think about their words and emotional expressions instead of just letting them fly. Both partners can also take a hard look together at the chain of events that led to an emotional issue between them. Talking it through step by step and explaining themselves honestly gives them a chance to spot false assumptions and clear the air of overreaction. Making efforts to bridge each other's level of emotionality does not mean sacrificing their unique natures, but it allows these types to come together with true understanding and honesty.

Logistician-Sentinel Relationships

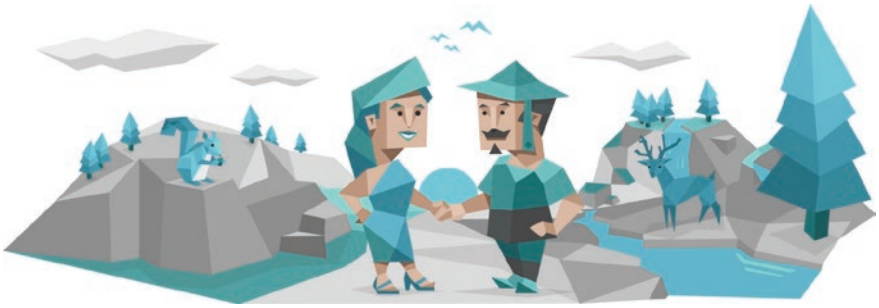

Balanced Logistician-Sentinel Relationships

Consistency

Couples sharing many core traits have an easier time understanding each other, so this pairing is often a comfortable match. Relationships between Logisticians and other Sentinels thrive on a sense of duty, practical day-to-day approaches to life, and mutual constancy. Even if they are from different backgrounds, they are likely to be attracted through their commonalities. While the specifics may differ, each understands the other's desire to build useful foundations and maintaining the traditional values that define their worlds.

From the moment they make a commitment, things are quite serious between Logisticians and Sentinels in love. Both have a strong pull

toward stabilizing their lives and assuring that they move in a sensible direction together. They both like to focus on building a better, more certain life, and having someone with the same goal satisfyingly reinforces their willpower. When they feel sure of the other being "the one," plans are made in clear terms. When two Sentinels merge, a deeply responsible mutual caretaking develops that is unequalled among other personality types.

Sharing a Down-to-Earth Approach

Logisticians love Sentinels for the hands-on effort they put into life. Diligence is very attractive to both types. Together they embrace established wisdom and understanding rather than theoretical musings conjured from imagination. That's not to say their relationship is devoid of imagination, it's just that they prefer concrete matters and proven methods. Their dutiful attention to immediate tasks assures them that their life together is improved in the future.

Unlike those who simply dream of a better future, this couple works hard to lay down solid foundations to create benefit. They make have differing ways of engaging the world, but their respective approaches lead to the same destination. This couple plans together from an early stage, Logisticians contributing a reserved, logical analysis and Sentinels contributing their own unique forms of prudence and perseverance. They have little trouble seeing each other virtues, so fairness and sensible compromise are easy possibilities within this relationship.

Comfortable with Differences

Because Logisticians and Sentinels share some key ways of approaching life, balancing other trait differences is also more approachable. For example, Logisticians in relationships with Executives or Consuls can follow their lead into new experiences and social situations, their partners' energy and boldness providing strength to handle the unfamiliar. These Extraverted Sentinels also offer unabashed support that helps reserved Logisticians muster the will to act on their own, encouraging balance and personal accomplishment.

Relationships with Consuls or Defenders give Logisticians a chance to connect through emotions while respecting their focus on convention. Where Diplomats might try to pull this type too far afield, Feeling

Sentinels draw them close into a reassuring, loving nest. Within the boundaries of the traditions they share with these types, balanced Logisticians find it easy to open their hearts, relax their logic, and grow.

Unbalanced Logistician-Sentinel Relationships

Too Much of a Good Thing

When two individuals with similar traits fall in love, the combination can also result in too much of a good thing. Even tradition-bound Sentinels pass through stages of change or become bored with some aspect of their lives. Logisticians and Sentinels who fall victim to stagnation may discover they soon criticize the very routine that once made them happy. There is a difference between satisfaction and joy, and these types may become so focused on stability that they don't even notice the joy draining from their lives, leaving only predictable routine in its place.

Not only may Logistician-Sentinel couples find that satisfaction alone eventually becomes insufficient, but the danger is even worse if the sense stagnation is not shared by both partners. When one partner questions the direction or quality of their life and begins to desire change, and the other doesn't, it can feel like an abandonment of everything they have built together. This may pull them in opposite directions.

Missed Opportunities

Even if they never disagree on aspects of their life together, such a couple may become insulated inside the routine worlds they know. Unbalanced Logistician-Sentinel couples don't pay much attention to anything new or interesting outside of that space. They may ignore even highly beneficial opportunities available to them, but if they reinforce one another's reliance on the status quo, they stay limited. These partners, safe within their bubbles, may never discover their options, much less reach out for them.

Personal growth almost always entails a measure of risk. However, Logistician-Sentinel partners often focus on supporting each other's security rather than growth. Trying a different path may feel like gambling when perfectly a good situation already exists. If these types reassure each other that change is not needed, they hold each other

back. Worse, they may fear change so much that they deliberately ignore circumstances that desperately need improvement.

When Both are Certain, Who Decides?

The Judging trait inevitably contains a degree of certainty. Order and predictability are intrinsic ways of thinking for both people in a Logistician-Sentinel relationship. However, this in no way assures common personal preferences between the pair – one may like chocolate, the other, vanilla. The only thing they agree on is stubbornly wanting it their own way, and this is a recipe for tension in any relationship. Once they have decided something, they simply want to move on to the next step, forgetting that their decisions are frequently tied together.

It may not even occur to either of these types to ask the other before proceeding with a decision, since they are so sure they are proceeding correctly, and with a mind to each other's benefit. However, slighting each other in this way can be very damaging, and is the opposite of the sensible compromise that balanced Sentinels of all types embrace. It can start to feel as though one partner is being pushy and dominating, and this overshadowing doesn't allow them to be happy long term.

Rebalancing Logistician-Sentinel Relationships

Venture into Something New Together

Balanced individuals undertake necessary adaptive behavior to get through life successfully. For example, even as Introverts, Logisticians might act outgoing and shake a lot of hands to get a good job. Likewise, this couple can consider shaking things up occasionally to find new opportunities and joys. Improvement is by definition a type of change, and must be sought consciously. A foray outside their routine is the first step to this couple achieving greater prosperity, stability, and happiness the relationship. Fortunately, once these determined types decide to do something together, that decision alone provides shared motivation, as they do not commit lightly or give up easily.

The key is to decide together to make an ongoing effort to expand. Placing emphasis on accepting new things into their lives cures a major flaw in this relationship: stagnation. Each partner in a Logistician-Sentinel couple

might periodically ask themselves, "How can I improve my life?", and then ask their partner to join them in testing the waters, be it trying a new restaurant, taking academic or recreational classes, or even researching and planning major things like a new career. Contemplating and engaging changes together takes much of the trepidation out of the experience, as these partners have each other's reliable support.

Compromise Is Necessary

The Judging trait, with all its certitude, doesn't have to serve as a lock on the mind. But when it does, the heart provides the key. When this couple disagrees, they must remind themselves of the deep appreciation they feel for each other, and that love motivates compromise. Fairly supporting each other's preferences doesn't require either partner to change their own, just that they trade off accepting what the other likes, some of the time.

Creating a two-column chart listing is a useful technique for creating compromise that is right up Logisticians' alley. Listing what each person wants or prefers and then finding commonalities organizes the issues and creates a foundation for compromise. However, it's important to remember that everyone gives a little and receives a little in a compromise. Each wins because both walk away with some concessions, but both also surrender something as well.

Logistician-Explorer Relationships

Balanced Logistician-Explorer Relationships

Opposites Do Attract

Logistician-Explorer couples are frequently an odd combination. As Observant types, both live in the moment, but in drastically different

ways. "The moment," for Logisticians, brings a chance to manage matters at hand responsibly to assure stability. They consider consequences, knowing logically that what they do affects their future security. Contrarily, Explorers regard "the moment" as an opportunity to discover immediate satisfaction, and the future costs aren't as important to them. This lack of concern allows Explorers to get around restrictions when they believe it's worthwhile.

But opposites do indeed sometimes attract. In fact, being vastly different can be ideal for generating wonderful relationships because it offers balance. Attraction between Logisticians and Explorers sometimes happens because the staid and reserved Logisticians realize they could use some inspiration and unconventional perspective. Explorers bring that in plenty. On the other hand, Explorers may tire of the practical difficulties of living so much in the moment, realizing they need better ways to manage their lives. Logisticians bring them support and stability that enhances their ability to explore life – very attractive indeed. If these types acknowledge their differences up front and maintain a healthy degree of tolerance, two such people can create an outstanding bond.

Completing Each Other

Balanced Logisticians create a secure space that fulfills a partner's basic need for inclusion. Their lives are all about functional order and efficient cooperation. When they open the door to Explorers weary of chaos, they give a kind of sanctuary. Being alone that secure world can make Logisticians' lives dull, but welcoming in the love of Explorers is like opening the shutters – suddenly their world brightens. Explorers give them the option to try new things, and they can bring along their careful logic while gathering knowledge through diverse hands-on experiences with a lively partner.

When Logisticians and Explorers combine their lives, it can result in a very real and satisfying emotional union. There may be utilitarian symmetry in such relationships, but the benefits only begin there. These types can learn a lot from each other, giving essential but very different kinds of support that helps them both mature and grow. The key is carefully paced change and loving acceptance of the core differences in the way they approach life. In a balanced relationship,

Explorers' curiosity amends their partner's reluctance, and Logisticians' caution tempers their partner's exuberance.

Unbalanced Logistician-Explorer Relationships

Roles That Grow Old

Differences can bring about balance, but Unbalanced Logisticians and Explorers easily fall into roles with each other that become so distinct they create separation instead of unity. Logisticians take on the role of organizing, planning, and meeting obligations, and the Explorers are the more unrestrained, fun-loving member of the duo. These roles can work well when each partner feels the benefits of the other's approach, but quickly grow tiresome and oppressive if taken too far.

If these couples aren't careful, the relationship might start to resemble that of a parent and child. It's burdensome for Logisticians to take all the responsibility while the Explorers enjoy a carefree existence, and Explorers resent being controlled by rules they don't respect or understand. This common imbalance can become severely problematic if unaddressed.

When Stability and Spontaneity Collide

Logisticians are usually set in their ways, while Explorers adapt their opinions or interests easily. This relationship arrangement may frequently put Logisticians stressfully off-balance, and Explorers may see their partners' routines as a hindrance to their free expression. Explorers are especially independent and have a great deal of difficulty with commitments that they find confining.

In contrast, commitment helps make Logisticians comfortable, and in a relationship, they are likely to insist on defining commitment early on. Unfortunately for Logisticians, Explorers' independence often makes them resist signing on to a committed lifestyle, at least right away. They can demonstrate great longevity in love, but not if pressured with demands. If one partner seeks commitment while the other yearns for freedom, the early stages of any relationship proceeds with great difficulty.

Unkind Labeling

With such different styles, Logistician-Explorer couples can fall into describing each other's habits unkindly. Disparaging labels don't even have to be said aloud to cause damage. Even if it's part of their internal self-talk, such negativity erodes a relationship. Logisticians may forget who they fell in love with and begin thinking words like "lazy" and "irresponsible" when the dishes remain unwashed. Explorers may think words like "uptight" and "boring" when their Logistician partners insist on completing chores instead of doing something fun.

It doesn't take a psychologist to guess where such labeling leads. In time, there may be gradual loss of respect that permeates the entire relationship, and even mutates into contempt. Instead of seeing the qualities that they once loved, Logisticians and Explorers may only see the negative labels they apply. Falling into this dangerous habit begins to distort clear thinking and pull attention away from obvious positives.

Rebalancing Logistician-Explorer Relationships

Respectful Communication

The key to balancing roles that are too rigid is viewing the issue as a matter of respect. Balanced Logisticians respect themselves enough to reject the burden of being solely responsible in the household. If they are playing the "parent" too often, it's time for a talk – again, with respect playing a star role. There's nothing wrong with saying, "I'm super stressed and busy, can you do a load of laundry to help me out?" When balanced Explorers expand their participation in the responsibilities of their shared life, they can also reject seeming roles of parent and child. Equal contributions create a solid sense of being equals, and dispel criticism and resentment.

Respect goes both ways in a balanced relationship. Balanced Logisticians remember that they fell in love with someone who has a higher tolerance for disorder and a lower tolerance for mundane activity. When the dishes need doing, Explorers' attention may be elsewhere, yet still on something worthwhile. Balanced Logisticians remind themselves that this is unchanged since they fell in love, and that same person is still just as lovable. Though balance should be the

focus of both partners, it is dangerously unrealistic to pressure each other to change basic characteristics. In a loving relationship, nobody should confuse encouraging more responsibility with demanding it.

Reasonable Expectations, Combined Solutions

Respectful communication includes airing problems while remembering that both Logisticians and Explorers hold legitimate perspectives. Compromise is crucial to finding a workable way past conflicts, and drawing lines that are too firm is counterproductive. Explorers' flexible mindset can be a useful inspiration in this area. When balanced Logisticians borrow just a little of their partner's open-minded outlook while relying on their natural ability to organize practically, solutions that make sense to both partners appear.

Likewise, when Explorers realize they need to step up their contributions to the functional parts of the relationship, they can borrow their partner's dutiful mindset. However, the good news for Explorers is that they needn't force themselves into the rigid, organized way of thinking natural to Logisticians – their partner already has a firm enough sense of priorities and responsibilities. All Explorers need to do is willingly bring their natural energy, adaptable minds, and capable hands to the party. Chances are, Logisticians can provide some productive and sensible ideas of where Explorers can put those great virtues to excellent use.

Rewriting Labels

This sense of cooperation rebalances issues on the outside, but each partner must also work to rebalance their view of each other on the inside. When harsh labels crop up in their thinking, these partners are wise to take a moment and write down a few positive labels about the other. Instead of "disorganized" and "irresponsible," Logisticians find words like "ingenious" and "inquisitive" to apply to Explorers. Instead of "uptight" and "boring," Explorers can think about Logisticians with words like "dedicated" and "reliable."

One great way for these partners to find a few positive labels about each other is to review each day and write down anything they appreciate their partner having done. This could include specific actions or general behaviors, translated into a simple description. For example, if one had offered sympathy for a problem, the labels "caring" or "supportive"

might be noted. While these notes can remain private, partners can take a moment before bedtime to mention how much they appreciate the positive action; "thanks for listening earlier today, it made me feel better." Negative labels may crop up occasionally, but that doesn't mean they should be tolerated, and overlaying them at the end of the day is a helpful technique.

Conclusion

Embracing Possibilities

Relationships present Logisticians with wonderful opportunities to grow. Normally, this type feels little pull to change – they may even feel intimidated – but love can give them powerful motivation to expand beyond their habits. Balanced partners don't expect this to happen overnight, offering encouragement that stops short of being stressful. That said, balanced Logisticians push themselves out of a rut, and appreciate the inspiration and guidance from someone they love and trust.

Logisticians who give themselves permission to intimately embrace a partner's differing world are likely to find more joy than they have ever experienced. All they need is a willingness to relax and be open – they can maintain their common sense. Releasing themselves from a routine may be a little frightening at first, but the rewards are tremendous. Logisticians find their predictable worlds brightened and their spirits lifted by a loving person with a different perspective.

Logisticians seek to create trust, stability, and sensible living – and they're willing to share. While this kind of steady foundation is not always sought by every type, it's a pleasant surprise when they discover it. In a balanced relationship, Logisticians offer partners a strength and security that allows them to reach higher and do more than they could on their own, and in return discover a remarkable world of unexpected options, knowledge, and joy. When initial chemistry is followed up by ongoing tolerance and honesty, there is no reason why Logisticians cannot enjoy a lasting and balanced love with any personality type.

Friendships

High Standards

Earning a Logistician's friendship isn't quick or easy – people with this personality type are exacting, and they like to connect through common practices and values more than ideas and feelings. Most of Logisticians' friends are made not by random encounters, but through consistent contact, as in class or in the workplace where they have the time to get to know each other little by little. They like to see people's merits proven before they grant them their favor and time.

What makes Logisticians' friendships grow is the mutual respect, trust, and reinforcement that the friends give each other. Functionality and stability are paramount to this type, and friends who reflect these qualities are regarded as valuable assets in life. Logisticians rarely find the absolute predictability they seek, so they especially appreciate friends who are solidly reliable, day after day. Logisticians crave a world where people are responsible, trustworthy, and sensible – friendships that offer these values satisfy them deeply.

Comfortable with Detachment

Logisticians give a form of friendship that revolves around calm, supportive harmony together, but not much emotional intimacy. They take a reserved stance on life, and aren't given to overt excitement or warmth. This type lacks social skills, and are accordingly unconcerned with social development. Trusted friends are a useful bridge in this area, showing Logisticians the direct value of human connection. Through friendship, Logisticians learn to balance their reclusive leanings with the practical benefits of having good people to rely on.

This type doesn't exactly go in search of friendship, though – Logisticians find people's capriciousness and emotion tedious, and don't like the stress. They are quite comfortable on their own, and do not need frequent contact with people to be happy. So, when Logisticians do find someone who seems worthy, the trust they grant in the form of friendship is very meaningful. If that trust is abused, Logisticians become deeply frustrated, and shut down. This type does not easily give second chances to those who disappoint them.

Strong as Stone

An uncompromising nature is just one side of the Logistician social coin, as their resolute core also grants them admirable fortitude. When it comes to their few true friends, this type freely lends their willpower and intelligence, always ready to help with thoughtful solutions and tireless diligence. Reasoned, practical, and principled, Logisticians make excellent friends, if their friendship can be won in the first place.

Where Logisticians' rigidity can hold them back socially is their unwillingness to try new things. However, balanced Logisticians do step outside their boundaries if given a solid reason. This type doesn't respond well to peer pressure, but friends can respectfully draw them into new things by demonstrating the benefits. When Logisticians trust someone, they also value their judgment, and this gives them the strength to sample the unknown alongside good friends.

Commonality and Community

Logisticians' desire for stability is reflected by their social choices, as they like being around those who share their values and culture. Friendships are likely to flourish in environments that reflect what they have learned through their own experiences. Of course, what's compatible depends on the personal history of each Logistician – the only sure thing is that they are very specific and slow to embrace change.

As Judging Introverts, people of this type are not known for their acceptance of unfamiliar ways of thinking, finding security in the familiar. They socialize in whatever community feels like home, but rarely feel pulled to explore other ways of life. However, Logisticians

seeking new friendships need only look for groups formed around any specialty of theirs, from gardening to gaming to sports. Such shared interests are a smart way for this type to come to understand people who may have very different views and backgrounds, but at least that one thing comfortably in common.

Pleasant Surprises

Logisticians' narrow social preferences don't prevent them from building friendships with very different types of people, however – those people just need to consistently impress them. If there's one thing Logisticians appreciate, it's finding someone who is reliable and capable. This type can't help but respect extremely effective people, regardless of how they operate, and all the better if such a person also proves personally trustworthy.

When such key standards are met, Logisticians are open to friendship with almost anyone. With that in mind, let's look at some of the virtues that this type can share with each Role group through friendship, as well as some areas of potential difficulty. Most importantly, we'll also go over some helpful things Logisticians can do to make friendships work with other types.

Logisticians and Friends of Other Types

Logisticians can enjoy friendship with almost anyone who meets such essential standards. We'll look at some of the virtues that these types can share with each Role group through friendship, as well as some areas of potential difficulty. Most importantly, we'll also go over some helpful things Logisticians can do to make friendships work with other personality types.

Logistician-Analyst Friendships

Balanced Friendships with Analysts

Support and Assistance

Logistician-Analyst friendships form easily, as these types speak the same language of rational logic. However, the headstrong, often confrontational nature of Commanders and Debaters is abrasive to Logisticians, especially when they don't agree. Logisticians can teach Extraverted Analysts a lot about patience and practicality – if they are willing to learn. When Logisticians befriend these types, they in turn gain gutsy, creative allies to help them attack and overcome life's toughest problems.

Not all Analyst friends are so challenging to be around, though. Logisticians are quite drawn to the quieter, thoughtful natures of Logicians and Architects. It may not always be easy to understand Logicians' curious musings, but Logisticians respect their desire for knowledge. Likewise, the calculated approach of Architects appeals to Logisticians' sense of order. Analysts' ingenuity bolsters their own ideas, and in return, they offer such friends practical counterpoints to help convert their inventive thoughts into plans.

Incisive Perspectives

On the lighter side, Logisticians appreciate Analyst friends' sharp humor and clinical understanding of life. Analysts love to dissect things mentally, and their observational take on life's frustrations aligns nicely with Logisticians' discriminating sensibilities. These friends have no trouble finding some eye-rolling gripes to share about the world around them.

While this might seem negative, it can in fact be very comforting and affirming for Logisticians to find a kindred soul who shares similar frustrations. Logisticians and Analysts tend to have strong views and a thirst for order. Being able to laugh off stressful grievances brings these friends closer, and this bond ultimately helps them figure out positive changes together.

Unbalanced Friendships with Analysts

Disappointing Disconnection

There are challenges, of course – Logisticians find Analysts to be unrealistic and overly argumentative, aggravating any other differences. The fact that Logisticians operate on the proven and Analysts like to theorize is a stumbling block even in social or recreational matters. These two might speak the same language but live in different mental time zones, with Logisticians focusing on what is, and Analysts on what might be. Logisticians can't muster much enthusiasm for Analysts' grand, esoteric plans, and may in turn be disappointed by Analysts' indifference to their more realistic interests.

Another problem for these two is that Logisticians and Analysts may share a neglectful attitude toward maintaining friendships, thinking nothing of long silences or absences once friendship is formed. This indicates a certain trust in each other, but functionally, such friends may simply drift apart through mutual carelessness. If they don't engage often enough, they miss out on the benefit of the virtues they saw in each other in the first place – most illogical.

One-Sided Communication

Another likely problem in Logistician-Analyst friendships is imbalanced communication. Analysts love to push their interests and opinions, and may dominate conversations and decisions with probing mental agility. Logisticians, who take time to think seriously before speaking, gradually tire of the ordeal of arguing with Analysts, who in turn mistake patient, stubborn silence for agreement.

Because of this, trying to express anything from heartfelt views to preferences on where to eat lunch can become frustrating for Logisticians. Communication suffers when this type's own emotional reservation meets Analysts' famous lack of consideration. If Logisticians fail to establish balanced communication with Analysts, and Analysts don't likewise invest the requisite effort, this type will eventually get fed up and retreat from the irritation.

Rebalancing Friendships with Analysts

Benefitting from Each Other's Virtues

Logisticians and Analysts can build and maintain a good connection by tapping into the benefits of being friends. Logisticians can foster critical strengths that Analysts often lack: realism and grounded practicality. Given their reputation for rational thought, Analysts use oddly narrow reasoning to justify their moves in life, especially when fixated on an idea. Logisticians help them avoid being blinded by future possibility, and stay aware of looming immediate probabilities. Researching and respectfully sharing some solid facts to counter Analysts' wilder ideas is an act of caring support, not criticism.

That said, Logisticians benefit from Analysts' clever, unconventional views, especially when their tried-and-true practices prove ineffective. Balanced Logisticians are always looking to optimize, and occasional change is unavoidably a part of that. Analysts love beating challenges through innovation, and Logisticians can call on their creativity to help them find answers with a fresh perspective. Frequently requesting and offering input back and forth on everyday matter is a great way for these friends to appreciate each other and stay involved each other's lives.

Clear Honesty

Because of their aggressive intellectuality, it's difficult to stand up to Analysts, but Logisticians build strength by firmly and fairly expressing their own ideas and needs. They needn't match wits to communicate; if Logisticians calmly explain to Analysts how their behavior affects the friendship, they will get results. It can be as simple as saying "You

always want to try new restaurants, and it bums me out when they don't have something I like. I'd go out more often if we could also visit my favorite places." There is no rational argument against mutual respect and consideration in a friendship, but Analysts often need to be reminded of friends' wishes.

Consideration goes both ways, and balanced Logisticians work to respect Analysts' needs and preferences as well. Approaching such issues bluntly and logically is best, with both parties discussing their limits and preferences. However, resisting change and saying "I don't like it, so it's not worth my time" doesn't represent a respectful investment in a valued friend. Logisticians can support Analyst friends' interests now and then, even if they are somewhat abstract and speculative. They can bring their more reserved rationality along for the ride, and expect to learn a few things.

Thoughtful Support

A functioning, balanced friendship with an Analyst is certainly rewarding for both sides. Logisticians offer Analysts a friendly ear for their intellectual ranting that helps soothe their frustration with a dysfunctional world. Being dutiful, stable, and calm is natural for this type, and Analysts especially need steadfast friends with minds sharp enough to understand them.

In turn, Logisticians gain sincere and thoughtful support from their Analyst friends, whose vigorous minds are always at the ready. Analysts lead them into knowledge they might not discover through their reserved perspective, but also offer nimble, reasoned reflection in times of trouble. Analysts help Logisticians work through personal problems rationally without prying into their emotions too deeply, and this is a great comfort.

Logistician-Diplomat Friendships

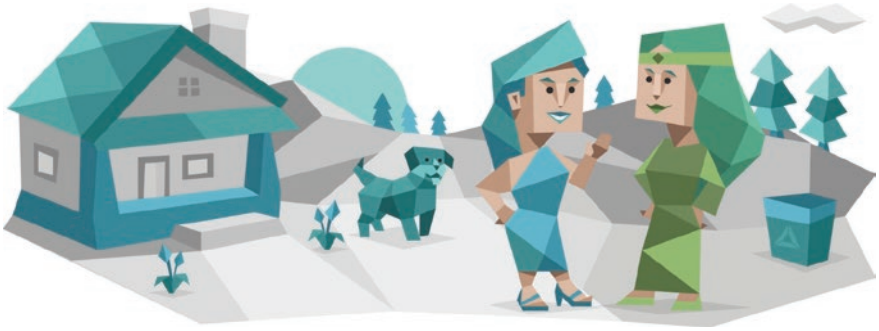

Balanced Friendships with Diplomats

Compatible Values

Logistician-Diplomat friendships are not always a quick fit, but they have great potential, especially if a shared interest is present. These types both want to make the world a better place and deeply value cooperation, but take very different paths to that ideal of harmony. Logisticians implement uniform systems to create ongoing functionality for all, and Diplomats create alignment by valuing the emotions and ideas of individuals. These friends balance each other when they accept the way the other thinks and contributes to society – each brings a big dose of what the other lacks.

One of the most rewarding parts of these friendships is when they cooperate to bring their values into reality. Diplomats never tire of sharing ideas for improving the world, and Logisticians can sift through their bubbling idealism to find ideas that work, and craft practical ways to make them happen. When it comes to order, duty, and certainty, Logisticians relate well to the methods of Protagonists and Advocates, the Judging trait offering an overlap in perspective.

Logisticians find Diplomats, especially Mediators and Campaigners, overly whimsical, but their creativity intrigues balanced Logisticians, whose own ideas are based on careful consideration. They make an effort to appreciate their friends' sometimes unusual paths, and find some inspiration in their active imaginations. In turn, Diplomats in a balanced friendship admire Logisticians' precise minds, their instant grasp of reality a refreshingly clear mode of thought to those whose own minds are whirling with many ideas. Patience is required for these

very different types to form a friendship, but it's a worthwhile effort with a big payoff for both.

Discovering Knowledge

Logisticians thrive on knowledge, but are not very adventurous by nature, limiting their experience. However, the empathetic friendship of Diplomats is the perfect vessel for Logisticians to try new things and gain knowledge. Diplomat friends are unlikely to push Logisticians out of their comfort zones too quickly, being very attentive to their feelings. In this supportive atmosphere, wise Logisticians drop unneeded defenses and take a few risks to grow and learn, secure in having caring friends at their side.

The flip side is how sensible and wise Logisticians can be – they help keep wilder Diplomat friends out of trouble, or at least, fairly warned of consequences. Diplomats appreciate the way that Logisticians forge a smooth path through life, avoiding conflict and calmly turning plans into reality. The focused dedication of Logisticians is a lifeline to Diplomats who feel lost in chaos. When these friends each put their best foot forward, they balance idealism and practicality to notably improve each other's lives.

Unbalanced Friendships with Diplomats

Different Realities

Unfortunately, people with sturdy ideals may clash when they think in terms of differing approaches or systems of belief. Logisticians look to the past for tried and true examples of what works best, and Diplomats happily embrace revolutionary change. Logisticians follow rules as an ideal, while Diplomats think nothing of breaking rules for an ideal. These two often feel as though they are living in different worlds.

This really hits home when these types express opinions on what is or isn't fair. Logisticians see fairness in logical rules being applied dispassionately and equally, whereas Diplomats like to create fairness through conditional approaches based on moral ideals. For example, Logisticians may not see why robust earners should pay a higher tax rate on the results of their hard work, whereas Diplomats may think it

obvious that the perpetually disadvantaged should be given special tax relief as a chance to advance in life.

Another difference is how Diplomats often chase wild ideas and unrealistic dreams. Logistician friends might find this behavior tiring when those dreams border on the revolutionary, preferring more realistic efforts to achieve the possible in the here and now. Logisticians like stable foundations in life, and are suspicious of how fast Diplomats, especially Campaigners and Mediators, embrace change. Frustration results if these friends cannot reconcile their very different approaches.

Chancy Concerns

It's not just about judgment or opinion: watching a friend fall into things that seem imprudent or even perilous is uncomfortable for Logisticians. Whether it's a dubious romantic interest, implausible belief, or precarious financial habits, Diplomats' passionate embrace of life worries characteristically reserved and practical Logisticians. They feel frustrated when trying to avert Diplomat friends' questionable decisions, as pragmatic logic is not always persuasive to those who live through emotion.

Unfortunately, Logisticians can also cause offense when they share cautionary advice, no matter how true it is. They become critical when something seems flawed to them, and to Diplomats this feels like someone stepping on their dreams. They are hurt by Logisticians' firm rejection of fantastical possibilities, seeing it as a lack of support. Such conflicts threaten these friendships: Logisticians are easily exasperated, and Diplomats are likely to end contact with those they see as fundamentally negative, a common misinterpretation of even the best-intentioned criticism or correction.

Rebalancing Friendships with Diplomats

Translating Perspectives

Resolving clashing views within a Logistician-Diplomat friendship requires a different approach than logical argument. These friends don't need to agree on a lifestyle, but they can explain the negative

effects they feel from the other's behavior. For Logisticians, this may include functional concerns, and for Diplomats, it's more about feelings. Either way, honesty and respect are key. When Logisticians learn that their behavior is hurting a friend, logic dictates a change, if that friend is truly valued and respected.

Likewise, when Logisticians take the time to gently explain why they are troubled, it appeals to Diplomats' sense of compassion, and they will act accordingly. It can be as simple as saying "That doesn't make sense to me, can we talk things over together so I can understand you better?" Logical facts aren't as important to Diplomats as their friends' welfare, and if asked respectfully to change their behavior a little, they will be extremely considerate. These types needn't always see eye to eye to get along.

Supporting an Underlying Need

The harder part for Logisticians is comprehending and meeting their Diplomat friends' need for emotional support. One approach is to figure out Diplomats' implicit request when they share their feelings, views, or ideas, and give the right response. When Diplomats express themselves, they aren't always seeking rational discussion, but validation and support. So, when a Diplomat says, "I am worried about making my rent," the response they may be seeking is "Everything will be all right," not "You should move to a more affordable place so this doesn't keep happening."

Less specific examples include simply listening, and making a friend feel valued by offering reassurance or encouraging input. There is also no harm in asking, "What can I do here to help you?", as Diplomats will appreciate any sincere effort. This is also a supportive and subtle way for Logisticians to get Diplomat friends to consider the practicality of their ideas.

Diplomats want attentive sympathy, and balanced Logisticians can approximate empathy through deliberate acts. Logisticians also do well to gently tell Diplomats when they are truly at their limits of emotional understanding or participation in something foreign to them. In turn, Diplomats can moderate their expectations, not placing heavy demands on Logisticians by frequently bathing them in emotion or fanciful ideas.

Stepping In, and Stepping Back

Diplomats may be sensitive to criticism, but caring Logistician friends recognize when it is time to offer their advice and help. Balanced Logisticians accept that Diplomats are dreamers, but there are moments when a more grounded perspective is vital, even if it is not requested. Intervention is not easy for Logisticians to initiate, but they risk great regret if emotional avoidance makes them withhold much-needed guidance from a friend in trouble.

If their rational advice is ignored, Logisticians can respectfully retreat, making their ongoing support clear while holding true to their own perspective. They have little choice but to accept an ongoing stream of questionable ideas and choices from Diplomat friends. When Diplomats move in disturbing directions, Logisticians take pragmatic solace in knowing that they tried to help, and decline being drawn in. Avoiding participation in things they can't support helps Logisticians maintain fair friendships with Diplomats, even if that requires stepping back now and then.

Logistician-Sentinel Friendships

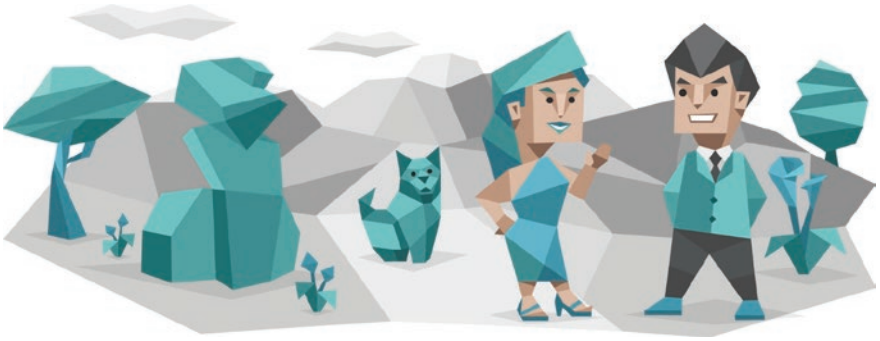

Balanced Friendships with Sentinels

Reassuring Steadiness

Other Sentinels are a good fit for Logisticians, as both share an appreciation for dependability and practicality. These friendships support day-to-day activities and quality of life in general more than change, ambition, or curiosity. Logisticians are reassured and buoyed by uncomplicated friendships with other Sentinels. Having someone steadfast and sensible in their lives is no small consideration for these types.

Logisticians also find Sentinels' conventional social leanings appealing, whether such friends are Introverts or Extraverts. Their discussions revolve around grounded matters like work, current life events, and personal interests. Sentinels aren't big on esoteric topics, and consider those who constantly talk about broad, impersonal matters a bit baffling – they like to use the time to catch up with each other. Among Sentinel friends, Logisticians get a pleasant dose of real life rather than ideological grandstanding.

These friendships go beyond casual compatibility, though. When serious situations and major life events happen, Logisticians also appreciate how Sentinel friends stand by their side through thick and thin. They may not be very comfortable with public attention or social intimacy, but they enjoy knowing Sentinel friends will always be there with steady support when they need it.

Stability in Action

Favoring stable foundations doesn't mean that these friends don't care about progress. However, where Intuitive or Prospecting types see a future teeming with endless possibilities, Logisticians like everything moving in a controlled direction. Having a Sentinel friend with an organized way of living and equally sensible goals gives both friends energy and assurance to keep moving forward.

Even when difficulties arise in life, Logisticians remain wary of social obligations and entanglements, cautious about exposing their problems to others. Sentinel friends respect their sense of private responsibility, but gladly reach out with the help Logisticians are reluctant to ask for. The judicious touch of a Sentinel friend is perfect in times of trouble, and Logisticians reciprocate on their own right. Whether offering a thoughtful solution or simply some dutiful, hands-on help, these friends are cores of support for each other. This creates the security that helps both these types stay on track.

Relatable Differences

Opposing personality traits may be easier for Logisticians to relate to when evidenced by Sentinels. Consuls' down-to-earth Extraversion inspires Logisticians to be more social, as it demonstrates creating

good structure through personal connections. The quiet sensitivity of Defenders charmingly echoes Logisticians' own social challenges, but also demonstrates an empathetic approach to pragmatism. The steely nature of Executives impresses Logisticians, as they see how being boldly confident is effective at accomplishing goals.

Different Sentinel friends offer Logisticians doorways to growth, challenging some of their limits while staying soberly grounded alongside them. Shared values focusing on stability, tradition, and dedication make friendships within this Role a good way for Logisticians to find supportive bonds. Commonality helps these friends see eye to eye while they learn from each other's differing approaches to life.

Unbalanced Friendships with Sentinels

Social Problems

While these types share many compatibilities, Logisticians may fail Sentinels in emotionally charged situations such as breakups, falling-out with other friends, or a death in the family. Logisticians do not excel at interpersonal politics or hand-holding, and feel unhappily out of their depth when a friend needs consoling or counseling. Instead of showing warm understanding, Logisticians point out the problems and come up with dispassionate solutions, leaving Sentinels feeling emotionally abandoned.

In turn, being in the middle of such a situation can be very stressful for Logisticians. They deeply desire order and control, and being thrust into social or emotional chaos that they cannot wrangle into submission makes them feel frustrated. Logisticians do everything they can to avoid social or emotional drama in their own lives, and resent it when friends bring such things to their doorstep.

Mutual Immobility

Logisticians and Sentinel friends build an enjoyable, predictable routine together, but unwillingness to try new things holds back their advancement on many fronts. Sentinels may give Logisticians little inspiration to make even beneficial changes to their lives, such as applying for a better job, travelling to broaden their experience,

or pursuing new friendships. These friends may even shut out other worthy people who bring ideas that don't easily fit their social order. Instead of embracing the risks of ongoing development, these friends seek to reassure each other that things are OK.

This provides a sense of comfort and solidity, but does little to motivate improvements. This isn't to say that these friends settle for failure, but even the most vigorous Sentinels rarely see the value in departing from a serviceable routine. Consequently, these friends may not push each other to excel beyond the security of modest success. They do each other a disservice if they don't occasionally step out of their routine together to see what life has to offer and what they are truly capable of.

Rebalancing Friendships with Sentinels

Rational Peacemakers

When Logisticians cannot fully empathize with friends' emotional situations, they need not feel powerless or ineffective. Instead of artlessly trying to discuss feelings they don't know how to navigate, balanced Logisticians admit their limits but offer firm support. Authenticity grants this type a calm strength that is reassuring to upset friends, so it's OK for Logisticians to say, "I don't fully understand how you feel, but I am always here for you." Sentinel friends will be grateful for the sincere care.

Once passions have calmed a bit, Logisticians' detachment becomes an asset to friends in challenging situations. Logisticians can take on the role of impartial observer, and try to help friends see practical moves that will ease the situation. If two friends are at odds, Logisticians can be excellent neutral advisors. Their preference for a clear understanding of the facts and their relative comfort in rendering impartial judgment helps them to stay fair to all parties concerned.

Sensible Change

Sentinels excel at being responsible, so balanced Logistician and Sentinel friends keep an eye not just on each other's comfort and security, but on what will truly benefit each other long term. These friends wisely advise each other when they're in a rut, and offer ideas

when change is needed to move forward in life. When this requires embracing a challenge or a new thing, these friends can offer each other a companionable helping hand as well as supportive encouragement.

This applies to recreational pursuits as well as more serious matters, and these friends do well to try things out together. There's no need to leap off a cliff or take major risks, but sampling new fun with a trustworthy Sentinel friend leads to experiences that Logisticians would not find on their own. Engaging the unknown together, at least occasionally, is a smart way for these friends to explore their own potential while sharing some fun.

Logistician-Explorer Friendships

Balanced Friendships with Explorers

Zest for Life

Friendship with Explorers is more likely to form through happenstance such as work, class, or mutual friends rather than direct social attraction, but it offers Logisticians some notable opportunities. Explorers live for the moment and its pleasures rather than stability, and at first, this seems reckless to Logisticians. However, Explorers' ability to lose themselves in enthusiasm is a great counterpoint to that type's traditionally composed reluctance. This friendship provides a fresh perspective that helps Logisticians see a broader perspective on life.

Logisticians also benefit from being led into fun and curiosity by an Explorer friend. Though it's not easy, balanced Logisticians practice relinquishing control and taking things as they come, especially in recreational matters where little is at stake. Developing adaptability without losing their cool is a very useful mode for this type, because

they can't always predict what life throws at them. Friendship with Explorers is a wonderful way to practice mastering the unexpected, the unpredictable, and the uninhibited aspects of life.

Offering Guidance

Balanced Logisticians appreciate how Explorers' passion for discovery leads to knowledge, but also see how such carefree enthusiasm can lead to unintended consequences. Supportive, tactical advice is where balanced Logisticians shine in such a friendship. When they earn the trust of Explorer friends, they become a respected voice of caution. While not expecting Explorers to share their sense of moderation, they offer a respectful, steadying hand with just the right amount of reservation to prevent calamity.

The other side of that coin is that Logisticians who come to trust Explorer friends also accept a guiding hand to pull them out of their stoic sense of duty into some well-deserved gratification. Logisticians have a hard time realizing, admitting, and exploring their heartfelt inner desires. Explorers provide not only inspiration in this area, but practical help when Logisticians are ready to relax and have some fun.

Surprising Capability

At first, Logisticians assume that the more spontaneous style of Explorers, so different from their own cautious, planned approach, is not very effective. However, they are impressed when Explorer friends pursue things they care about to great success, overcoming challenges on the fly with adaptive tenacity. Explorers might change their minds frequently, but they throw themselves fully into mastering interests that are important to them.

When those interests align with Logisticians' own, they find Explorer friends to be helpful, involved companions. For example, as fellow Introverts, Adventurers' quiet curiosity introduces them to experiences and knowledge without too much stress. They also very much appreciate the practical, hands-on side of Explorer friends. For example, the intent way that Virtuosos hone their skills is impressive even to such a dedicated type as Logisticians.

Motivation and Assistance

Logisticians benefit from the undaunted, open-minded spirit of Explorers, as well. The outward-focused vigor of Entrepreneur and Entertainer friends is a lot to handle, but the way they forge through life shows Logisticians how to move on their own goals. What Explorers lack in steadiness, they make up for with zeal, approaching experiences and challenges with a flexibility that Logisticians can learn a lot from.

In turn, Logisticians' organized effectiveness impresses Explorer friends, especially when aimed at a common goal. Explorers grab for what they want, and as masters of logical planning, Logisticians help them ensure success. These friends lend each other very different kinds of help to move successfully through life. Logisticians are utterly sensible, and their carefulness beautifully balances Explorers' lively adaptability. When these friends share a goal, each is impressed by what the other can do.

Unbalanced Friendships with Explorers

Dangerous Games

There is a dark side to living in the moment, as a lack of consistency and forethought often brings about wild disorganization, social friction, and financial instability. Explorers' uninhibited lifestyle and impetuous decisions challenge Logisticians' staid boundaries of acceptance. Being exposed to too much chaos is deeply troubling, even offensive to this type. It's not in their nature to abandon friends, but they are quick to defend the stability of their own lives, ultimately distancing themselves if they feel threatened enough.

Unbalanced Explorers rarely understand or respect these doubts and reservations, either trying to push Logisticians into things or losing patience and acting without them. In an unbalanced friendship, any idea of steadfast companionship can vanish into thin air when Explorers feel compelled to go in directions that Logisticians refuse to consider. This mutual disregard causes both friends to question the friendship itself. Freedom-loving Explorers resent the lack of support when they want to follow their hearts, and once-bitten Logisticians dig in their heels, weary of ever-changing, exuberant disorder.

Disappointment and Frustration

Another area where the oft-fickle interests of Explorer friends can be troubling for Logisticians is planning. Logisticians thrive on predictability and organization, and Explorers don't. Friends being late for, altering, or even breaking social engagements is deeply frustrating to Logisticians. This picky type becomes overly critical when their own value of reliability is not reflected, and turn, Explorers are dismayed by their rigid intolerance.

More seriously, Logisticians' difficulty with emotions and human connections is worsened by Explorers whose attention is easily pulled in new directions. It's hard for Logisticians to communicate their needs and feelings even to a highly reliable friend, and being let down by inconsistent friends teaches this type an unfortunate lesson: don't rely on people.

Disappointment goes both ways in this friendship though: Logisticians offer Explorers little in the way of empathetic support, excitement, or the unknown, and their methods of careful consideration often hamper adventure and discovery. Logisticians may not turn out to be the engaged, fun friends that Explorers seek, and Explorers don't put up with disappointment for very long.

Rebalancing Friendships with Explorers

Respecting Limits and Needs

To achieve balance within this friendship, Logisticians and Explorers need to consciously respect and accept their differences. These friends frequently test each other, but in this there is much opportunity for growth. However, both must understand when it is time to stop judging each other and communicate their needs gently, respectfully, and honestly.

When Logisticians reach their limits, Explorer friends can avoid pulling them too far out of their comfort zone. A quiet night in together with snacks and games is a good way for these friends to share some fun when Logisticians have had enough adventure. Likewise, Logisticians can stretch themselves when Explorers need company doing something exciting, but not too risky or too often.

In either case, the importance of the friendship itself forms the common focus, with an understanding that sometimes compromises must be made for the sake of a worthy friend. Neither friend needs to lead in a direction they find uncomfortable, but they can try to follow, now and then. This kind of consideration is not automatic or easy for either Logisticians or Explorers, but is an area where both types greatly benefit from conscious improvement.

Detached Understanding

There may be also simply times when these friends are wise to do their own thing. It may not be obvious, but pulling back and letting others make their own decisions is a sign of tremendous respect from Logisticians, and true friends deserve that respect. When Explorers engage something too extreme for Logisticians to support, they can practice respectful, rational detachment. There's no shame in letting their friends be wild and free without them for a while – they can hear the stories and laugh together afterward.

Balanced Explorers appreciate this respect, even if it does not always come with participation or complete approval. In return, they respect Logisticians' limits, understanding that not everyone has so much curiosity and durability in the face of the unknown. When Logisticians need to retreat, balanced Explorers just wait until they are ready and make another friendly offer later about something else – no pressure.

Explorers tend to be unapologetic about their desires and interests; friends can either join or not. Logisticians are particular about their likes and dislikes and hard to convince otherwise. Both types are demanding in their own way, but neither need find fault with the other – these friends both deserve individuality and freedom. For these friends, respectfully giving each other room to be themselves is necessary, and they can come back together later for something they both enjoy.

Conclusion

As Steady as They Come

Ultimately, the point of friendship falls somewhere in the midst of things like mutual support, shared experiences, and good plain fun. The fact that Logisticians rarely seek or offer boisterous effusiveness in

the way they connect with people need not hinder them from sharing meaningful and joyful friendships. In fact, their emotional reserve and sense of practical logic mean that when they do connect with someone, it's likely a deep sign of respect and care. This type guards their emotions, but when they find trustworthy people they can share their inner thoughts with, it's only natural that laughter and loyalty will follow.

Logisticians may not always receive the same kind of rewards they offer through friendship, but as we've discussed above, friends don't need to be similar to balance, strengthen, or appreciate each other. There's certainly nothing wrong with having social preferences, or even certain limits, but when it comes to sharing anything from the lighter side of life or a shoulder to lean on, Logisticians often find that benefit – and fun – broadens in proportion to their social scope. Not every friend needs to fill the same role, and great friendships don't always have a predictable recipe, but they do need willing, cheerful participants.

Parenthood

Dutiful and Responsible

Logisticians, with their strong sense of duty and responsibility, are very comfortable as parents. Their sense of honor blends well with the tradition to raise one's children to be respected, contributing members of home and society. As with most commitments, Logisticians do not take their roles as parents lightly, and make it their duty to ensure that this tradition is upheld to the highest standard.

Their high standards also encourage Logistician parents to establish stable, clearly structured environments for their children. As parents, they focus on helping their children to develop a sense of place and useful purpose in society. A clear understanding of hierarchy is a part of developing this identity. Logisticians work just as much to ensure an appropriate respect for authority, including their authority as parents, as they do any other structure.

Staunchly Supportive

As parents, Logisticians are unfailingly supportive of their children and will do whatever they can to set them up for future success. They're unlikely to just hand out resources and, instead, will focus on teaching their children the skills and behaviors necessary to succeed. Logisticians will focus on instilling a strong work ethic in their children as well as modeling skills that promote self-reliance. Support, for this type, is all about providing structure and information, not about handing out resources whenever their child may request it.

Being both reliable and supportive, Logisticians will prioritize family time, especially their children's needs, above all else. From attending school plays or sporting events to sitting down for regular meals as a family, parents with this personality type will make sure that they fulfill their parental duties. Where some types may view this type of constant support as personally restricting, Logisticians thrive on fulfilling their parental duties. Responsibility and duty truly motivate this type, support is something that they willingly and joyfully provide for their children.

Lack Warmth and Sensitivity

When children need the warmth and sensitivity of emotional support, all this loyalty, devotion, and structure that this type models are of little use. While Logisticians can be sensitive toward those they care about, in their own way, it's hard for younger children and adolescents to recognize this tough love for the love that it is. Logisticians may need to rely on a more sensitive or empathic partner to fill this role and balance between clear, rational purpose and a harder-to-define sense of emotional well-being.

Another area where a lack of emotional intelligence may inhibit Logisticians from parenting as effectively as they would like is in situations where empathy is needed. Children make mistakes, act irrationally, and routinely test boundaries, making interacting with them incredibly frustrating at times. Logisticians' lack of sensitivity can cause them to interact with their children in a less-than-understanding way creating a cycle of frustration and anger for both parent and child. Children with the Feeling trait, especially, may be crushed by what they perceive to be a rejection of their feelings or even themselves. Fearfulness, becoming withdrawn, and acting out further are all ways that children who feel unaccepted by their Logistician parent, or any parent for that matter, may react.

Inflexible and Unrealistic

Logisticians value the principles of patience and hard work, which children often struggle with. Nevertheless, they're expected to meet these sometimes unrealistic standards and share these principles "for their own good." This approach often bears fruit in the long run, but Logisticians must understand that it can create barriers and distance

between them and their children. Taken too far, these barriers can become permanent features of the relationship, something both Logistician parents and their children ultimately regret.

The principles Logisticians hold to are honorable, but they must also recognize that each person has their own goals. Additionally, their children are not necessarily going to share the same personality type as their parents. Logistician parents struggle with these differences at times, especially when their children challenge their deeply held principles, such as religious or political beliefs. Parents with this personality type have difficulty being flexible or open-minded when their children begin testing boundaries and questioning their beliefs, from the toddler stages to adolescence and beyond.

Improve Emotional Intelligence

In addition to improving their communication skills, Logisticians who desire meaningful relationships with their children must work toward building strong emotional bonds with them. Increasing their emotional intelligence will not only benefit their relationships with their child but also with other individuals that they are in regular contact with. This aspect of personal growth can be a daunting process, and Logisticians may fight the process by continually arguing against its merits. Parenthood, however, is a very motivating experience and may provide just the right level of pressure to convince Logisticians that self-improvement is worthwhile.

In order to increase their emotional intelligence, Logisticians will need to take an inventory of their strengths and weaknesses and determine how to balance them effectively. In terms of parenting, skills such as empathy and being aware of how their own emotions affect their behavior are the most important areas of emotional intelligence for Logisticians to focus on improving. Taking the time to understand how their emotions and behavior influence interactions with their children is one of the most important things that any parent can do. Logistician parents, specifically, should work to curb their tendencies to be critical and insensitive when their children don't meet their sometimes unrealistic expectations. Rather, emphasis should be placed on understanding their children in a developmentally appropriate way and practicing both patience and kindness when communicating with them.

Learning how to communicate not by talking, but by listening to and understanding others' perspectives and feelings, is absolutely necessary for Logisticians who wish to communicate with their children in a positive, productive manner. Being empathetic not only promotes bonding, it can also prevent negative behaviors from appearing in the first place by reducing misunderstandings between parent and child.

Encourage Curiosity

Logistician parents should remember that a part of developing a sense of responsibility is being able to control one's own schedule and activities – one's own life – at least to a certain extent. People with the Logistician personality type spare no effort in teaching their children how to deal with the demands of life. Sometimes though, taking a deep breath and loosening their structures as their children grow and mature does more to achieve their goal of raising capable, intelligent adults than forced extracurricular activities ever could.

Logisticians' strengths lie in organization and duty, not spontaneity and sensitivity. They focus on encouraging the development of responsibility, and sideline emotions as illogical and distracting. Logisticians can, with focused effort, strengthen that less-developed side of theirs and gain not just confidence, but understanding. They will learn to adapt to children who shut down in the face of criticism, or who actually need and crave encouragement and listening.

Constant criticism can destroy a child's natural curiosity and chip away at their sense of industry and self-worth. A child who excitedly tries to make their own breakfast for the first time but is criticized for making a mess rather than encouraged for their effort is unlikely to try this task again. Doing things "right" is not as important as trying things in the first place, especially during childhood. Children should be taught that their failures are an incredibly important part of learning. As parents, it's important to remember that, in order to accomplish their goals, children will need both curiosity and grit, or the ability to persevere in the face of adversity.

The desire to try new things, seek out new experiences, and keep trying when the going gets tough will be necessary when moving away from home, going to school, getting a job, or committing to a relationship.

As much as Logistician parents, and most parents for that matter, want their children to succeed in life, they must allow them to fail and support and encourage them when they get back up on their feet.

Parenting for Each Stage of Development

Each stage of a child's growth presents both unique challenges and exciting milestones. Learning how to navigate these stages can seem daunting, but the opportunity to build a healthy attachment and create meaningful memories makes it worth the struggle.

Renowned psychologist Erik Erikson proposed a theory of psychosocial development that identified eight stages, five of which take place between birth and 18 years of age. It's important to remember that these stages are not set in stone and the ages listed for each stage are approximate. Children develop at their own pace and will meet each milestone in their own time. The following paragraphs will briefly discuss what to expect at each stage of development as well as how the strengths and weaknesses of the Logistician personality type will affect their parenting at each stage.

Building Bonds (Birth–1 ½ years)

According to Erikson, the stages of infancy and early childhood last from birth until approximately 3 years of age. Children in these stages are very dependent on their parents to meet their needs. This is also when the bonds of attachment are created by meeting the child's needs, developing a trusting relationship, and promoting autonomy.

The first priority for infants in the journey to attachment is having their basic needs met. From being fed to receiving affection, infants will learn to either trust that their parents will provide for them or they will suffer from a sense of mistrust in all of their subsequent relationships. If parents are inconsistent in providing for their children or are especially violent or neglectful, they will have difficulty creating a positive, trusting attachment with their infant. Infants who do not experience these types of attachments will struggle to create trusting relationships with anyone in the future.

Attentive and affectionate parents, especially those who engage in consistent physical contact such as snuggling or transporting their child in a baby carrier on their body, will develop trusting, hopeful relationships with their infant and are likely to have very little difficulty building comfortable attachments.

Balanced Infant Bonding

Building Reliable Bonds

Logisticians excel at providing structure for their children and will certainly be able to meet their infant's needs in this regard. Reliability is key in building a relationship with an infant, and Logistician parents are likely to be very attentive to their infant by reliably feeding, changing, and comforting them when necessary. Most Logisticians enjoy the infant stage where their children rely on them completely for meeting their needs and will not hesitate to provide for them consistently in a caring way.

As parents, Logisticians have an extreme sense of duty to meet their child's needs, which can motivate them when going through the extraordinarily draining infant stage. Where some parents may struggle with maintaining energy during this phase, thus creating mood swings or other inconsistent behaviors, Logisticians' not only survive this stage but even enjoy it. They create a foundation for building trust and instilling hope in their infant.

Unbalanced Infant Bonding

Struggle with Expectations

Although they are extraordinarily attentive and reliable, Logistician parents may need to focus on regularly providing intentional affection. Cuddling, keeping their infant in an attachable child-carrier, soothing talking or singing, and encouraging eye contact are all physical ways that Logisticians can create a meaningful, deep attachment with their baby.

In addition to struggling with expressing affection, Logistician may have unrealistic expectations of their children in this stage. While they certainly understand their infant's capabilities at this point in their development, they may expect them to achieve certain milestones more quickly than is necessary. Specifically, they may be more concerned about getting their child to sit up, roll over, feed themselves, or walk before they are truly ready rather than appreciating their child's current abilities and engaging with them at their level.

Rebalancing Infant Bonding

Determine Developmental Needs

Logisticians are extraordinarily motivated by a sense of duty to their family and will excel at parenting through the infancy stage if they take steps to overcome potential weaknesses. They are generally hesitant to express their emotions, but an innocent child, especially one that reciprocates their feelings through smiles, giggles, and other positive reactions, can bring out their sensitive, loving side.

This is also an important time to have realistic expectations for their child. While it is certainly exciting to see their baby roll over for the first time or sit up on their own, trying to push children to achieve these milestones early will only cause frustration for both parties involved. Just because their infant isn't saying their first words at the same time as their friend's child doesn't mean that they are not as intelligent. Development, especially at this stage, is not a measure of parental ability and both Logistician parents and their infants will be much happier and more relaxed if they are allowed to grow and develop at their own pace.

Testing Boundaries (1 ½–3 years)

Once they are mobile, young children become very interested in exploring their environment with their senses. Crawling, walking, grabbing items, putting things in their mouth, and verbal communication are just a few of the ways that toddlers learn about the world around them.

During this stage, parents must provide a safe harbor for their children while still allowing them to experience and explore their surroundings. Children who are allowed to test boundaries yet still receive parental support and encouragement will develop a sense of autonomy. Children who are overly restricted, criticized, or made to feel guilty for their desire to test boundaries will ultimately experience a sense of shame and may suffer from feelings of incompetence or low self-worth. These feelings can last throughout their lives and may ultimately jeopardize their ability to achieve goals and develop positive character traits such as reliability or confidence.

Balanced Toddler Bonding

Patient and Supportive

Logisticians' endless reserves of patience are especially useful during the trying toddler years. While these years can certainly be challenging, balanced Logistician parents enjoy promoting their child's curiosity and independence while still maintaining a safe environment. They take pleasure in helping their children learn how to pick out their own clothes and dress themselves and how to use and manipulate toys and tools (such as forks and spoons). Teaching their children to become self-reliant and competent is one of Logistician parents' greatest joys.

Extremely supportive, Logisticians make an ideal "home base" for their child during this stage as well. Their consistency and reliability ensure that their child will never feel abandoned, ignored, or unloved. Even though children at this age are incredibly independent, they still crave (and need) a trustworthy caregiver that will meet all of their needs, and Logisticians will not disappoint.

Unbalanced Toddler Bonding

Authority Issues

On the flip side, this stage can be especially challenging for Logistician parents, as they can have difficulty accepting their child's desire to push boundaries. There is a delicate balance to be achieved between providing a safe space to explore and not overly controlling their child's

environment. A toddler who wishes to do things independently will become increasingly frustrated by a parent who continually denies them this opportunity.

Unbalanced Logistician parents will be offended by a child who appears to challenge their authority or does not display expected behavior, especially in public. Hierarchies are to be respected, especially between parent and child, and when their authority is questioned or ignored Logistician parents are likely to become frustrated. It doesn't help their toddler will likely acquire a new favorite word, "No," that they will use forcefully and frequently. Logisticians do not approve of being challenged and may find this stage of child development to be one of the most difficult for parents of this personality type to reconcile.

Rebalancing Toddler Bonding

Promote Responsible Independence

Children at this stage seek both security and increasing autonomy, and Logistician parents will need to develop their flexibility to help promote their child's independence. Testing boundaries is normal at this stage, and Logisticians will need to tow the fine line between patiently supporting their child's desire to explore and upholding important rules to ensure safety. Finding ways to involve them in household chores or giving them options such as "Would you like to wear your red shirt or blue shirt today?" will enhance not only their skills but their sense of autonomy and achievement as well, making them more confident and secure in their abilities.

It's easy to become frustrated when a child appears to be constantly questioning authority, but it's important to understand the necessity of testing boundaries at this stage. Children need to learn how to act independently and become self-reliant, and they do this by testing their parents' authority. It helps to look at discipline, especially during this stage, as a learning opportunity for children rather than a form of punishment.

For example, a toddler trying to get their parent's attention may try to do so by hitting or yelling. Rather than yelling back or putting them

in time-out, Logistician parents can practice first engaging with the child through eye contact and holding or hugging. After the child feels connected, then the parent can use that opportunity to help their child develop a better way of looking for attention. This will take practice and consistency, both of which Logisticians excel at.

Thirst for Knowledge (3–5 years)

The preschool years, from approximately 3 to 5 years of age, are a prime time for brain development and children at these stages accumulate knowledge at an extraordinary rate. Children absorb information like sponges through constant activity and a seemingly infinite amount of questions. Learning at this stage takes place through play, especially the unstructured kind, and lots of social interaction with family and peers. Creativity is also exercised extensively through imaginary play and make-believe games and stories.

In order to master this stage, children must be given the opportunity to not only make some of their own decisions but also be allowed to initiate activities, ask questions (and receive answers) and lead others in exploration play. Children who are not given these opportunities or are made to feel as though their constant questions or childish make-believe games are annoying will experience feelings of guilt, frustration, and a lack of competence. Consequently, they may suffer from poor self-control or a lack of initiative.

Balanced Preschool Bonding

Natural Teachers

Logisticians are an incredibly patient personality type, which is extraordinarily helpful when parenting curious young children. They happily answer their preschool child's seemingly ceaseless stream of questions and take great pleasure in modeling practical skills, such as sweeping or washing dishes. Imparting their knowledge in a practical, useful way is one of Logistician parents' greatest strengths.

Additionally, Logisticians are quite confident of their abilities, and rightly so as they are incredibly dedicated, hard workers. These individuals will

achieve whatever they set out to do and are unlikely to doubt their own abilities. This is an incredibly helpful mindset to model and pass on to children, especially during the preschool and school years where they are increasing both confidence and competence.

Unbalanced Preschool Bonding

Lack Adaptability

Although they love promoting learning, Logisticians may have difficulty following their child's lead during the preschool years. Logisticians in this situation may struggle to deal with the spontaneous needs that children often present at especially inopportune times. As very schedule-driven, timely individuals, Logistician parents will be annoyed by preschoolers who are more interested in their coloring page than getting their shoes on when it's time to leave. Temper tantrums and bathroom emergencies will derail the best laid plans and Logisticians that focus on maintaining tight schedules will frustrate themselves and their preschooler.

Another area Logistician parents can have difficulty with is truly embracing unstructured play. Unbalanced Logisticians may fall prey to the idea that free play is not as valuable as "educational" play or structured activities, and may focus their energy on providing learning experiences rather than allowing their children to take the lead. If they take their love of routine and structure overboard, Logistician parents may leave too little room for their child to make discoveries and even important mistakes that they need to develop competence and initiative.

Rebalancing Preschool Bonding

Increase Flexibility

Learning to gauge their child's developmental readiness can be difficult for Logisticians who have become too focused on timely achievement. Rather than constantly worrying about their children's development, Logistician parents should focus on allowing them to develop them organically. Children do not need an excessive number

of classes, "educational" toys and games, or structured learning periods throughout the day. Playing with simple toys allows them to engage their imagination, the key building block for developing their ability to gain knowledge as they grow.

To add even more benefit for both themselves and their children, Logisticians should take time to engage in play with their children. A game of kickball in the backyard or sitting on the floor putting together a puzzle or playing with toys are great ways to both model the benefits of play and to enhance the parent-child bond. Additionally, unstructured play time is vitally important for children at this stage to gain competence, confidence, and initiative. Logisticians must learn to let their children have plenty of free play time, ideally with plenty of time outdoors in nature, without a specific agenda. Children who are given this type of freedom will gain confidence in their abilities and be more inclined to seek educational opportunities later in life.

Creating Competence (5–12 years)

The early school years are an important period of skill development for young children. Not only are they still constantly absorbing new information, they are also working on becoming proficient in increasingly complex areas, from mathematics to athletics. Children who are both challenged and supported in these areas will flourish in both their abilities as well as their self-confidence. If they do not receive consistent support, children at this stage can begin to feel inferior to their peers and are less likely to develop or work toward achieving long-term goals. On the other hand, if they are not sufficiently challenged, children in this stage can begin to feel overly confident in themselves and their abilities and will lack modesty and compassion toward others.

Balanced School-Age Bonding

Humble and Encouraging

Striving to be "ideal" students themselves, Logisticians will promote obedience, attentiveness, and respect for authority in their children as well. The school years, whether spent in a "traditional" educational environment or not, focus on the development of skills and obtaining

proficiency in academics. Logistician parents provide the necessary structure and support to help their children succeed, whether it is helping with homework, finding a tutor, or even just providing consistent encouragement for a child who may be frustrated.

Logisticians, while very supportive and encouraging of their children, balance these traits out very well with their focus on duty and hard work. They are no strangers to hard work themselves and will encourage children of all levels and abilities to achieve their personal best. Logistician parents are proud of their child's accomplishments. However, they loath arrogance and will not hesitate to call out a child that is engaging in arrogant or pretentious behaviors. Humility is one of Logisticians' best traits, and it is one that they will go to great lengths to promote.

Excellent Mentors

The school years are a time of intense learning, and Logisticians are natural teachers who will have no trouble modeling the skills needed for success in academics as well real-world skills. Ever the pragmatists, Logisticians will not shy away from teaching their children the value of hard work and the importance of traits such as dependability and persistence.

Practical skills are just as important as academics, and Logisticians will take every opportunity to pass these skills on. Even young children will be taught age-appropriate ways to help with cooking, cleaning, and home maintenance. In fact, these teaching moments may be one of the primary ways that a Logistician parent spends time bonding with their child. Working on the car together, showing them how to make cookies, and even teaching them how to do laundry are all fantastic opportunities to model skills and build their relationship with their children. Relationships are built on quality time spent together, and helping their children learn how to succeed in life is unequivocally high-quality time.

Unbalanced School-Age Bonding

Overly Concerned with Achievement

Logisticians can become overly concerned about their child's development and behavior and can easily overwhelm their children

with their well-intentioned yet unrealistic expectations. This focus on making sure that their children are truly "good kids" can prove especially detrimental to children in this stage by indicating that academic achievement and good behavior are more important than healthy relationships or their personal interests.

Logistician parents who elevate their expectations to this extent may experience rebellion from their children when they become fed up by an excessive focus on how they appear to others rather than how they feel. Less confident children may struggle to voice their frustration and, instead of rebelling, will become overly dependent on their parent's approval. This may result in difficulty setting their own goals and can lead to a struggle to achieve a healthy level of independence later in life.

Too Focused on Faults

Another area where Logistician parents struggle is their emphasis on success over learning. True learning is often a product of failure – which is a hard concept for many parents to grasp. A child who is struggling in math class but, through hard work and time with a tutor, manages to raise their grade from an F to a C, is learning. Parents who are overly focused on success, in the form of all A's on their report card, may not view their child's C as proof of learning, regardless of the great strides that they have made.

Each child is different, and their unique talents, skills, and abilities should be taken into consideration before they are criticized for their shortcomings. Unbalanced Logistician parents are often quick to point out faults in their child's performance or behavior. They believe that addressing these issues is more important than appreciating or acknowledging their child's strengths and achievements. They may think, "They're already getting good grades in English, why should I worry about praising them for getting an A on their paper? It's expected." This can have a devastating effect on children who feel that their parent only sees their faults. They may become either withdrawn or start acting out – believing that nothing they can do is good enough anyway.

Rebalancing School-Age Bonding

Construct Values Together

As much as Logistician parents may want their children to succeed in specific areas, it's more important that they focus on promoting their overall well-being. They are very devoted to both their principles, especially responsibility and duty, as well as their children. Using their devotion, Logistician parents can create a definition of success that embraces a more holistic idea of what success truly means. Determining and promoting their personal principles will help them to guide their children toward developing their own principles and pursuing their own definition of a successful life.

Discovering one's principles can be a daunting process when there are so many outside factors, such as teachers, peers, and even media sources, telling people what they should prioritize. It may be difficult, but Logisticians can work toward promoting confidence by developing a set of family values, or code of conduct, to help guide their own decision-making process. Having these clear boundaries and guidelines, developed with their children's input, provides a foundation for making choices and decisions confidently and constructively.

Find Thyself (12–18 years)

During this stage of development, adolescents are transitioning from childhood to adulthood and developing their distinct sense of identity. This transitional period centers around the individual's sense of what their roles are in their relationships with themselves, others, and society in general. To determine their roles, adolescents in this stage will begin the all-important process of identifying their personal values and beliefs. Educational and future career goals will be made and relationships will be developed based on how they align with these values and beliefs, making this a pivotal, foundational stage for the rest of their lives.

Balanced Adolescent Bonding

Promote Positive Principles

During this stage of identity development, adolescents need the support and understanding of their parents more than ever. They

will encourage their growth by promoting positive principles, such as responsibility, integrity, and reliability, while providing them with a stable and loving environment. Logisticians are more than willing to assist their children in the process of self-discovery.

Regardless of the struggles that they may face during this tumultuous time, Logisticians will remain steadfast in their devotion to their children. Their reliability, both in their attention toward their children and in the promotion of positive principles, will provide a solid foundation for Logistician parents and their children. This foundation allows identity-seeking children to venture further into self-discovery while still feeling a sense of stability and love.

Honest and Dependable

There is very little that adolescents hate during this idealistic stage more than phonies. Logisticians also loath dishonesty, and are at their best when they can provide frank, forthright information. This no-nonsense approach, applied not as criticism but as a way of responding to questions and providing advice, makes adolescents feel like they're being treated more as an adult, more respected.

If Logisticians can build on this trust by maintaining that same frank yet patient pragmatism when their adolescent comes to them with something serious – getting pregnant, getting suspended or expelled, or milder stuff like a rough breakup – they can establish themselves as a true source of stability and wisdom for life when their child needs it most. As chaotic and terrifying as some of these situations may seem, balanced Logisticians can tap into their confidence and dependability and place their focus on those aspects of the situation that they have the ability to follow through on.

Unbalanced Adolescent Bonding

Overly Traditional

Unbalanced Logisticians may have difficulty accepting certain aspects of their child's newfound identity during this stage. Their strong principles often coincide with a preference for "traditional" roles and a child who pushes the boundaries of these roles too dramatically could both

shock and frustrate a Logistician parent. Their definition of "traditional" doesn't necessarily mean conservative in this sense but, rather, making sure that things align with their personal and family principles.

Perhaps even more disconcerting than nontraditional roles are the significant cultural changes that are likely to have taken place making their child's adolescence much different than their own. Logisticians expectations of childhood are based on their past experiences, and societal changes that take place with each new generation can be both confusing and frustrating. Their adolescent children may appear almost unrecognizable as they attempt to determine if the principles and traditions that they were raised with truly represent who they hope to become. With their principles challenged, Logistician parents may believe that their child has abandoned their values, making them feel as though they have failed as a parent.

Intolerant and Unforgiving

When Logistician parents get off-balance, they can be both intolerant and unforgiving of the mistakes that their children are bound to make. While all parents struggle with the challenges presented during the adolescent years, Logisticians can effectively shut down the relationship with their child due to their lack of tolerance. Experimentation is prevalent throughout this stage, with adolescents doing anything from trying alcohol to engaging in sexual activities. While firm rules must be established, parents must also be willing to forgive their child's indiscretions and focus on helping them learn from any mistakes.

Criticism and constant reminders of any missteps that they may have made will certainly breed resentment from their child. Rather than forgiving their transgressions, Logisticians may focus on holding those mistakes over their child's head as a reminder of their failure. Often, they believe this is the best way to be sure that their child won't repeat their mistake again. Unfortunately, this unconstructive criticism comes across as uncaring and insensitive, at a time when children most need understanding and context to help them see the lesson to be learned from their struggle.

Rebalancing Adolescent Bonding

Model Personal Growth and Understanding

Understanding is also key during this stage, as their child's needs will change, and their independence will grow with each year. This stage requires a constant rebalancing of responsibility and expectations as their adolescent child strives to becomes more capable, responsible, and mature. It can be difficult for Logisticians to decrease the amount of control they exert over their children – not necessarily because they view them as incapable but, rather, that they genuinely believe that they know best.

It's helpful for parents at this stage to encourage their children to develop their own personal values and, while they can draw from family values to do so, should be allowed to privately focus on embracing values that are meaningful to their individual journey. Most importantly, Logisticians can take this opportunity to engage in some self-reflection as well, perhaps even taking time to rediscover old hobbies, find a club or class to join, or become more involved in a community group or project. Modeling is the best way to pass principles and values to children, and Logisticians will benefit from focusing on their personal growth, showing what a productive, happy, and responsible adult does with their time.

Finally, Logistician parents should practice listening to their children's needs, thoughts, and concerns in an open and nonjudgmental way. Adolescents who are struggling to define themselves need understanding and acceptance in addition to the boundaries that their parents provide. Mistakes and failures promote growth, and should be used as learning opportunities instead of points of criticism. Logisticians can provide both the support that their children so desperately need as well as the stability and structure they naturally exude. Adolescents who feel as though they are being accepted for who they are will gain the confidence necessary to face the many challenges that their future will undoubtedly hold.

Conclusion

Parenting is one of the most challenging experiences that anyone will face, regardless of their personality type. Logisticians have their own unique strengths and weaknesses that they will need to leverage in order to build positive, proactive relationships with their children. There

is tremendous potential for personal development that takes place when one becomes a parent, and Logisticians can gain a much deeper understanding of themselves and others if they use this opportunity to do so.

That being said, the advice provided above is based on general growth stages for children and basic strengths and weaknesses that many Logisticians share. Every child is different, and parents are the best judge of what their child needs. The advice above should be used in a way that works best for each family without adding additional stress, frustration, or burden. For special situations, such as behavioral or medical issues, it is best to consult with a professional pediatrician or pediatric psychologist to come up with a plan that will work best for everyone involved.

Final Words

As Logisticians work on creating happy and successful lives, they may not always recognize a common resource: other people. It's so natural for people with this personality type to rely on their own minds and hands to get things done that they may hesitate to reach out and connect with others. They may feel that showing their own social and emotional needs is unseemly, or they just don't want to bother people – their own dutiful sense of responsibility may make it seem superfluous. Logisticians deeply value independence, but there's a big difference between dependence and involvement.

Many of life's most wonderful experiences and opportunities are initially sparked through social contact, and Logisticians benefit greatly from stepping through such doors, whether those doors lead to an easygoing friendship, a committed romance, or the start of parenthood. People with this personality type can maintain their exacting preferences and standards while still being open to what others have to offer, as it only takes a few good souls to make life feel more satisfying. For Logisticians, who can so easily feel disconnected, having people they can relax, laugh, and learn with is a wonderful thing. And such connections can give them a form of strength and support that defies logic, one of unconditional appreciation for how wonderful and capable they are.

In these pages, we've discussed how Logisticians can enhance their friendships, romantic relationships, and relationships with their children. As many people with this personality type know, however, relationships can't survive on the efforts of just one person. Still, when Logisticians share their strengths with their friends and loved ones, they have the power to create stable, secure relationships that can last a lifetime.

So... What's Next?

You've reached the end of this book, but fear not – we've created many more resources for you. Here are a few that might capture your interest:

- Want more tests and insights to help you better understand and strengthen your relationships? Explore our Relationships Specialized Tests.
- Looking to enhance your academic or professional life? Check out the *Logistician Guide to Careers*.
- Ready to build a strong foundation for your self-development? Our *Logistician Guide to Personal Growth* may be just what you need.

All contents copyright ©2011–2023 NERIS Analytics Limited. All rights reserved. This document is intended for personal use only and no part of it may be translated, shared, reproduced or transmitted in any form, by any means (electronic, photocopying, recording, or otherwise) without the prior written permission of the publisher.

The publisher has used its best efforts in preparing this document, and the information provided herein is provided "as is." NERIS Analytics Limited will assume no liability nor responsibility to any person or entity with respect to any loss or damage related directly or indirectly to the information in this document (including any action or inaction taken or not taken as result of the information contained herein). Any decisions that you make once you have read this document are for you alone and we won't be liable for the consequences of any such decisions.

No warranties of any kind, express or implied, are made, and the publisher specifically disclaims any implied warranties of fitness for any particular purpose. The publisher will provide no remedy for indirect, consequential, punitive, incidental, or other damages arising from this document, including such from negligence, strict liability, or breach of warranty or contract, even after notice of the possibility of such damages.

The publisher is not engaged in rendering legal, medical, financial, or other professional services. The information in this document is educational in nature, is provided only as general information, and is not psychological advice. Transmission of this information is not intended to create, and receipt doesn't constitute a psychologist-client relationship. Furthermore, this information is not intended to be used to diagnose, treat, cure, or prevent any disease or psychological disorder.

This document is only available for purchase at https://www.16personalities.com. If you have downloaded this document from any other website or if it has been included in any service not provided by NERIS Analytics Limited, please be aware this is very likely an unauthorized copy. In such and similar cases, we would be very grateful if you could get in touch with us via our website at https://www.16personalities.com/contact-us so that we could investigate. Thank you!