ELS63 - LE910Q1 – LE310Q1 XFP FLASHING GUIDE

Application Note

80798NT12228A Rev.0
2025-06-17
Released
Confidential

Technical Documentation

Contents

1 Applicability Table 3
2 Introduction 4
2.1 Scope 4
2.2 Audience 4
2.3 Contact Information, Support 4
2.4 Conventions 4
2.5 Terms and Conditions 5
2.6 Disclaimer 5
3 XFP Flashing Steps 6
3.1 Download (flash) 6
4 UART 7
5 USB 9
6 Acronyms and Abbreviations 11
7 Related Documents 12
8 Document History 13

1 Applicability Table

Table 1: Applicability Table

Products
ELS63
LE910Q1
LE310Q1

2 Introduction

2.1 Scope

This document provides the quick guide for flashing ELS63/LE910Q1/LE310Q1 with TelitCinterion XFP tool.

2.2 Audience

This document is intended for system integrators that are using the TelitCinterion ELS63/LE910Q1/LE310Q1 module in their products.

.

2.3 Contact Information, Support

For technical support and general questions, e-mail:

- TS-EMEA@telit.com
- TS-AMERICAS@telit.com
- TS-APAC@telit.com
- TS-SRD@telit.com
- TS-ONEEDGE@telit.com

Alternatively, use: https://www.telit.com/contact-us/

For Product information and technical documents, visit: https://www.telit.com

2.4 Conventions

Note:	Provide advice and suggestions that may be useful when integrating the module.
Danger:	This information MUST be followed, or catastrophic equipment failure or personal injury may occur.
Warning:	Alerts the user on important steps about the module integration.

All dates are in ISO 8601 format, that is YYYY-MM-DD.

2.5 Terms and Conditions

Refer to https://www.telit.com/terms-conditions/.

2.6 Disclaimer

THE MATERIAL IN THIS DOCUMENT IS FOR INFORMATIONAL PURPOSES ONLY. TELIT CINTERION RESERVES THE RIGHT TO MAKE CHANGES TO THE PRODUCTS DESCRIBED HEREIN. THE SPECIFICATIONS IN THIS DOCUMENT ARE SUBJECT TO CHANGE AT THE DISCRETION OF TELIT CINTERION WITHOUT PRIOR NOTICE. THIS DOCUMENT IS PROVIDED ON "AS IS" BASIS ONLY AND MAY CONTAIN DEFICIENCIES OR INADEQUACIES. TELIT CINTERION DOES NOT ASSUME ANY LIABILITY FOR INFORMATION PROVIDED IN THE DOCUMENT OR ARISING OUT OF THE APPLICATION OR USE OF ANY PRODUCT DESCRIBED HEREIN.

TELIT CINTERION GRANTS A NON-EXCLUSIVE RIGHT TO USE THE DOCUMENT. THE RECIPIENT SHALL NOT COPY, MODIFY, DISCLOSE, OR REPRODUCE THE DOCUMENT EXCEPT AS SPECIFICALLY AUTHORIZED BY TELIT CINTERION.

TELIT CINTERION AND THE TELIT CINTERION LOGO, ARE TRADEMARKS OF TELIT CINTERION AND ARE REGISTERED IN CERTAIN COUNTRIES. ALL OTHER REGISTERED TRADEMARKS OR TRADEMARKS MENTIONED IN THIS DOCUMENT ARE THE PROPERTY OF THEIR RESPECTIVE OWNERS AND ARE EXPRESSLY RESERVED BY TELIT CINTERION (AND ITS LICENSORS).

3 XFP Flashing Steps

ELS63, LE910Q1 or LE310Q1 XFP flashing is available both on UART and on USB.

In order to flash the new firmware stream binary into ELS63-xx or LE910Q1-xx or LE310Q1-xx with TelitCinterion XFP tool you will need to perform the following steps:

1. Verify UART is working properly or USB drivers are working properly on
2. Verify TelitCinterion XFP tool is installed
3. Download (flash) firmware binary to the ELS63 or LE910Q1

Warning: READ CAREFULLY

Requirements for ELS63 or LE910Q1 or LE310Q1:

- ELS63 firmware version 52.00.xy0-B006 or higher already running in ELS63 (check it with AT#SWPKGV)
- TelitCinterion XFP tool 4.2.11 or higher

The examples of this guide refer to ELS63 but it is the same for LE910Q1 or LE310Q1.

3.1 Download (flash)

The EVB must be connected to the power supply. In case of XFP on USB the EVB USB port must be connected to the PC. In case of XFP on UART the EVB RS232 port must be connected to the PC.

For ELS63, LE910Q1 and LE310Q1 you must use TelitCinterion XFP tool 4.2.11 or higher.

Figure 1: XFP tool version

4 UART

Power on ELS63 or LE910Q1 or LE310Q1 and set the following AT command from UART

```
AT+TCOMWRT=1
```

Power off/power on ELS63 or LE910Q1 or LE310Q1, or reboot ELS63 or LE910Q1 or LE310Q1.

Start XFP and browse for the stream binary file .bin of the firmware version.

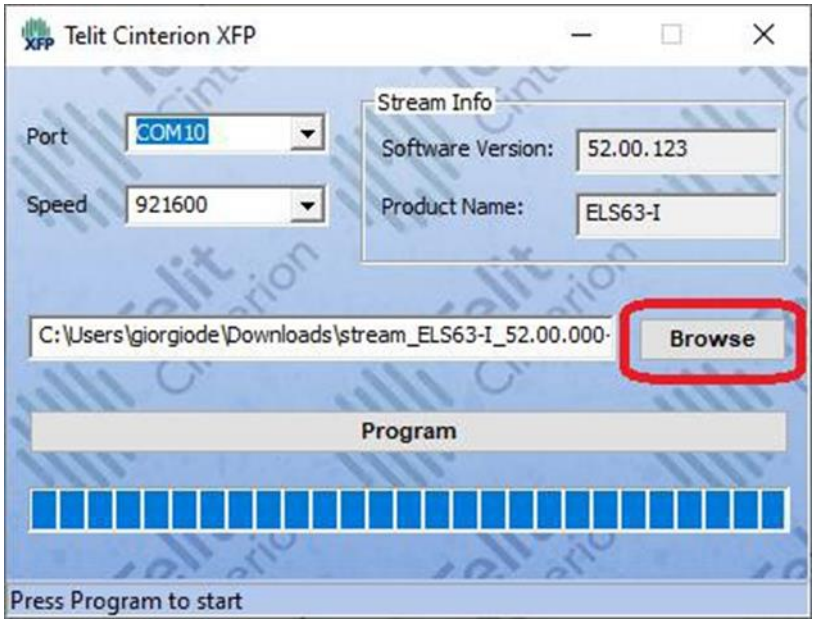

Figure 2: Browse for the stream binary file .bin of the firmware version - UART

In Port select the RS232 COM port from Windows Manage/Device Manager/Ports (COM & LPT). In Speed select the UART speed.

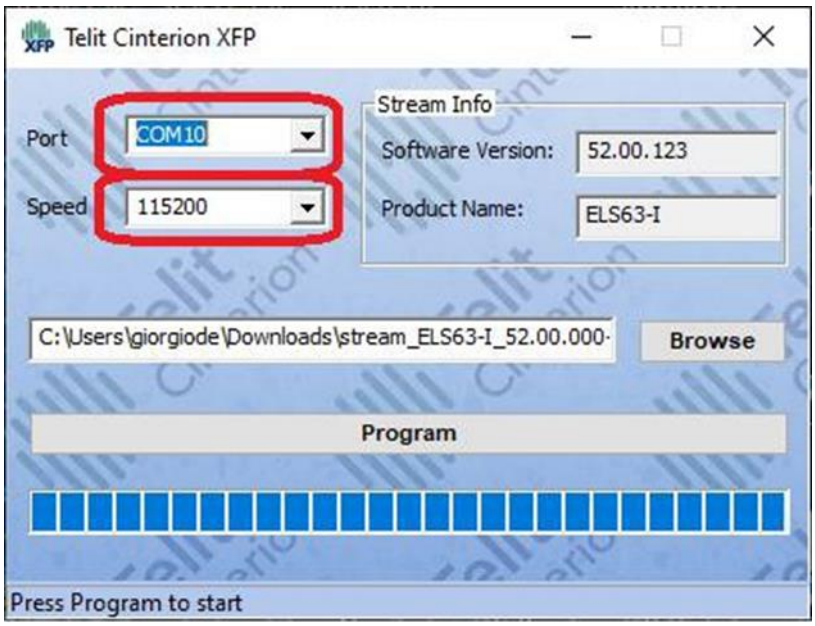

Figure 3: Select UART speed

Click on Program button (remember that at this point ELS63 or LE910Q1 or LE310Q1 is powered on) and the download (flash) of firmware binary to the ELS63 or LE910Q1 or LE310Q1 starts.

Figure 4: Firmware download

Once completed press OK button.

Power on the ELS63 or LE910Q1 or LE310Q1, connect to AT command COM port and double check AT#SWPKGV.

5 USB

Power on ELS63 or LE910Q1 and LE310Q1 and set the following AT command from USB

```
AT+TCOMWRT=1
```

Power off/power on ELS63 or LE910Q1 or LE310Q1 or reboot ELS63 or LE910Q1 or LE310Q1.

Start XFP and browse for the stream binary file .bin of the firmware version.

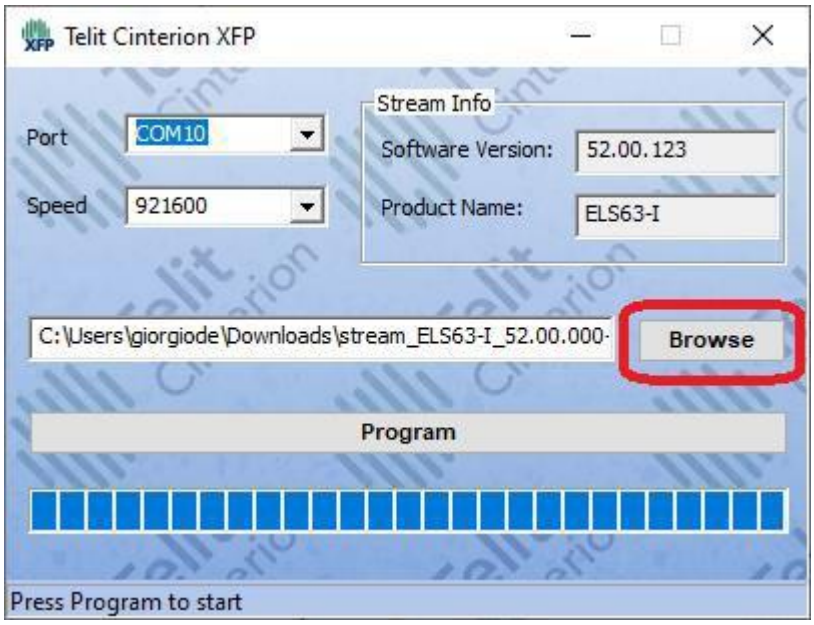

Figure 5: Browse for the stream binary file .bin - USB

For ELS63 or LE910Q1 or LE310Q1 in Port select the USB Device USB\VID_1BC7&PID_920A&REV_0200 COM port from Windows Manage/Device Manager/Ports (COM & LPT).

In Speed the selection has no effect.

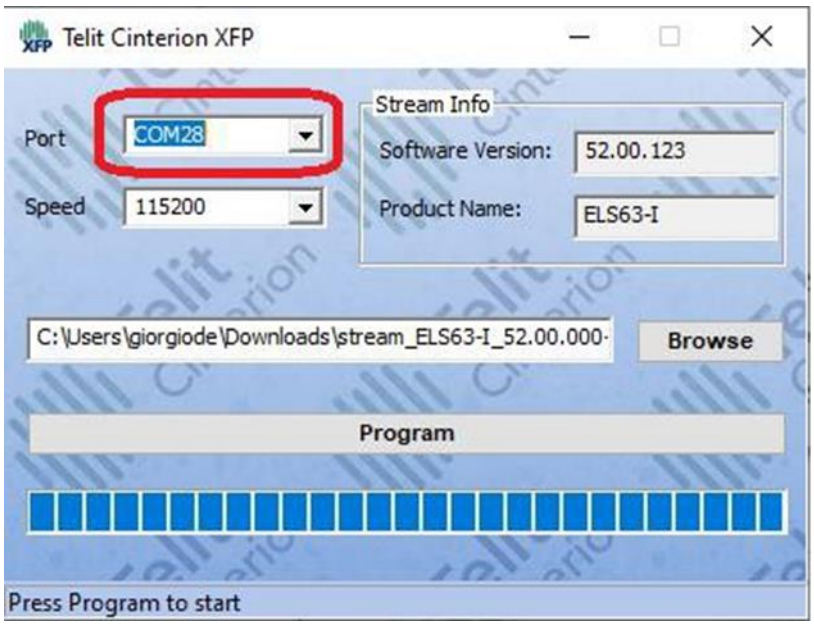

Figure 6: Select USB Device

Click on Program button (remember that at this point ELS63 or LE910Q1 or LE310Q1 is powered on) and the download (flash) of firmware binary to the ELS63 or LE910Q1 or LE310Q1starts.

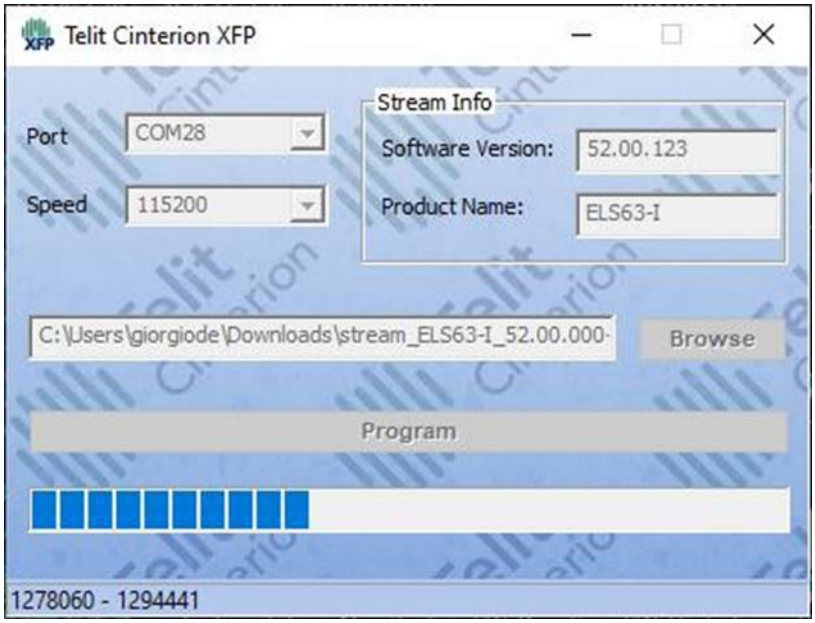

Figure 7: Download process

Once completed press OK button.

Power on the ELS63 or LE910Q1 or LE310Q1, connect to AT command COM port and double check AT#SWPKGV.

6 Acronyms and Abbreviations

Table 2: Acronyms and Abbreviations

Acronym	Definition
UART	Universal Asynchronous Receiver Transmitter
USB	Universal Serial Bus

7 Related Documents

For current documentation and downloads, refer to https://dz.telit.com/.

8 Document History

Table 3: Document History

Revision	Date	Changes
0	2025-06-13	Initial release

From Mod.0809 Rev.13

© Telit Cinterion. All rights reserved.

Technical Documentation