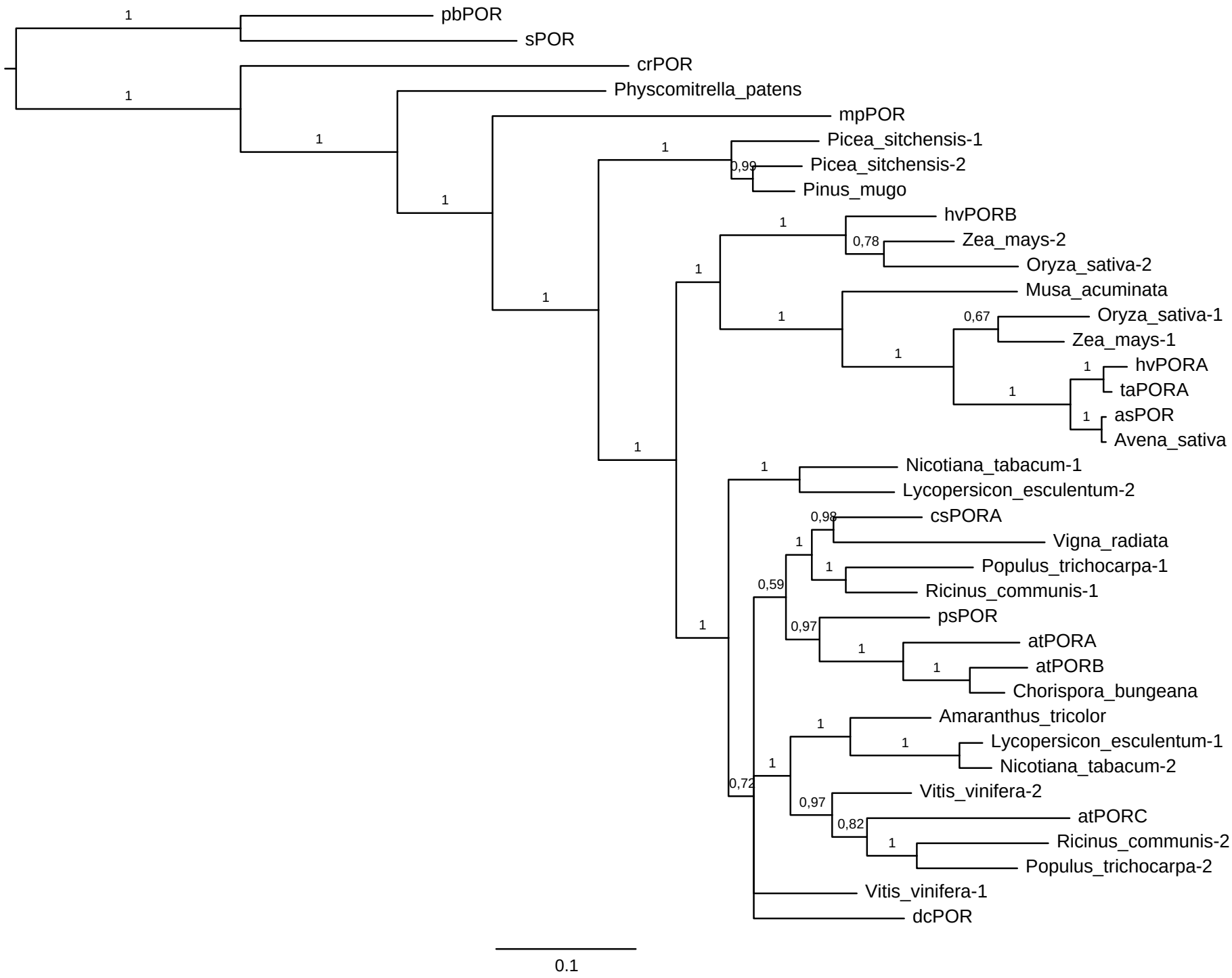
pbPOR
sPOR
crPOR
Physcomitrella_patens
mpPOR
Picea_sitchensis-1
Picea_sitchensis-2
Pinus_mugo
hvPORB
Zea_mays-2
Oryza_sativa-2
Musa_acuminata
Oryza_sativa-1
Zea_mays-1
hvPORA
taPORA
asPOR
Avena_sativa
Nicotiana_tabacum-1
Lycopersicon_esculentum-2
csPORA
Vigna_radiata
Populus_trichocarpa-1
Ricinus_communis-1
psPOR
atPORA
atPORB
Chorispora_bungeana
Amaranthus_tricolor
Lycopersicon_esculentum-1
Nicotiana_tabacum-2
Vitis_vinifera-2
atPORC
Ricinus_communis-2
Populus_trichocarpa-2
Vitis_vinifera-1
dcPOR
0.99
0.78
0.67
0.98
0.59
0.97
0.72
0.97
0.82
0.1