Western Regional
Collegiate Cyber Defense Competition

Qualifiers Team Packet

February 7, 2026

IMPORTANT DISCLAIMER

While all efforts have been made to ensure that this packet is as extensive and complete as possible, we recognize and acknowledge that there may be some items which have been unintentionally omitted, or may have to be changed at the last minute, due to unforeseen circumstances.

IF THIS HAPPENS, first off, we apologize. This is not intentional, we do not intend to disrupt or harm any team's competition. However, any changes after this packet has been published will be communicated to teams via Discord, or via other specified methods as defined within this packet.

If teams have a question about whether or not a change has been made, and whether or not something in the packet still applies, teams are encouraged to seek clarification.

We wish all teams the best of luck!

Preface (and some starting recommendations):

- **Please read this packet in its entirety.** You may find some helpful hints within, including a timeline of events throughout the day...
- All times mentioned or included in this packet can be assumed to be measured in California (Pacific) time, unless explicitly stated.
- The official competition will start at 9:00AM and end at 5:00PM, unless communicated otherwise through Discord.
- The WCComps SSO has a lockout of 10 failed attempts per IP address, and per account. Violating either one will either lock your account or block your IP address. WCComps competition volunteers will keep an eye on the blacklist, but please understand that resetting may take some time, so please enter your credentials with care.
- For teams who have participated in any of the WRCCDC 2025-2026 invitational competitions, a lot of competition resources will remain the same.
- Teams will have access to the WCComps VPN immediately upon receiving the team packet. Early VPN access will be monitored, and is intended for testing and troubleshooting your VPN connection **only**. Teams **should not** be attempting to gain access to their pods, apart from verifying connectivity.
- Teams will have access to their Proxmox consoles approximately 10 minutes before the start of the competition.
- At least one representative from your team should join the WCComps Discord "Stage" approximately 10 minutes before the start of the competition for a "welcome call", and last minute introductory information. **IF THERE IS A DELAY TO THE COMPETITION START, IT WILL BE ANNOUNCED AT THIS CALL…**
- Teams will gain the default user credentials for the boxes in their RMWPRA environment at the official competition start time. Default credentials will be shared via Discord.
- Tickets are meant to be your friend, they are meant to help you and serve as your timestamp for problem reporting. Please do not abuse the ticket process, but if you think something is wrong, or if you need help, please ask for it. If something is genuinely not working, and it is the cause of WCComps (volunteers or infrastructure), your ticket indicating such a problem could be the reason you get points rewarded back to you.
- Resetting a box is not meant to be your enemy. Yes, there is a deduction for a reset, but consider that it sometimes may be worth it to lose 60 points resetting one box instead of losing more points from failed score checks and SLAs.
- Read the inject at least two times before you start working on it.
- Red Team **will not** join your team's private Discord text or voice channel, however Black, Orange, or White team may join. It is your responsibility to evaluate the request that is being made and how your team would like to respond, but red team will not be able to access your private team channels. The public "general" channel is fair game, however.

Rafael Munoz Water and Power Regional Authority

Welcome to the Regional Authority!

Sanitation is one of humanity's greatest achievements…

The RMWPRA is a long-standing municipal utility serving over 35,000 residents in the greater valley region. Named in honor of Rafa Munoz, a former systems engineer who modernized the city's early SCADA and GIS systems, RMWPRA has always prided itself on self-reliance and community trust.

Over the years, however, aging infrastructure, siloed IT systems, and deferred cybersecurity upgrades have left the agency vulnerable. After a recent city audit and an attempted cyber incident traced to outdated network segmentation, between vendor hardware and the city systems. The City Council authorized a complete IT modernization including bringing in a new team - the "Blue Team".

What We Do at RMWPRA:

Serving the City of Tinklesprings, CA, we specialize in sustainable energy production, water distribution, and advanced monitoring systems for all of the city's water and power services, including infrastructure, city-wide systems, offices, management, and much more.

You'll be helping protect and oversee not just our networks, but also our waterfall of interconnected services. As our newly appointed team to oversee the IT modernization project for the Tinklesprings City Council, you are entrusted with keeping the water and power flowing smoothly for all of our residents, tourists, and factories.

Job Perks

We offer a competitive and forward-thinking workplace, including:

- Weekly **After-Hours Filtering Parties** (you help filter the water, not just the packets!)
- **Surge Protectors** (for free!)
- Medical (just trust us, you'll want this)
- Ergonomic chairs built from recycled water mains and power poles

- A *shocking* customer base
- A proudly *union-resistant* corporate ecosystem
- Break room refrigerators stocked with **Energy Drinks**
- **Orange Safety Vest Day!**
- Unlimited access to our water park!! :D

Welcome Aboard

We're excited to have you here, now let's *dive in* and experience an *energizing* workplace! At RMWPRA, **YOU** are the human oversight system which we rely on to keep the water flowing and the lights on, for Tinklesprings.

Topology

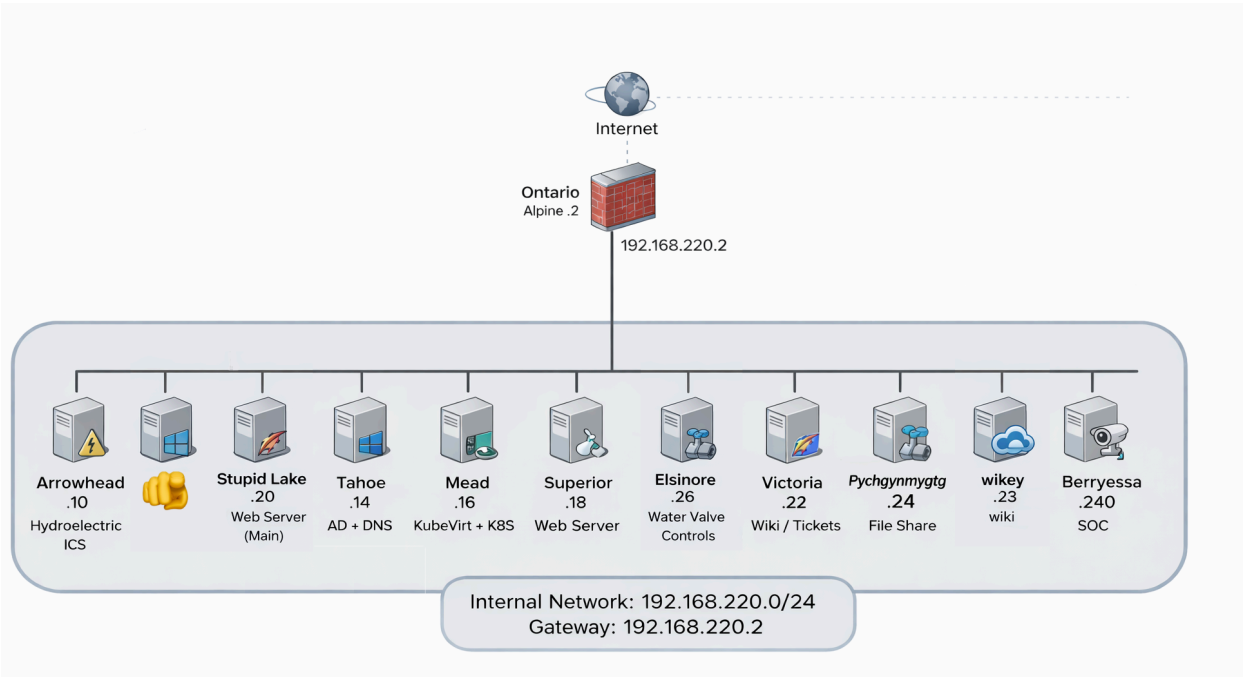

Services and Scoring

IP	Name	OS	Purpose / Service(s)
.2	ontario	Alpine	Router
.3	blue-team-xx-vpn	N/A*	OUT OF SCOPE - VPN GATEWAY FOR PODS
.10	arrowhead	Debian	Hydroelectric ICS
.14	tahoe	Windows Server 2019	AD + DNS
.16	mead	Linux	KubeVirt + K8S
.20	stupidlake	Rocky Linux	Web Server
.22	victoria	Windows Server 2022	Wiki/Tickets
.23	wikey	Void Linux	Wiki
.24	pychgynmygytgyn	Linux	File Share

.26	elsinore	Debian	Water Valve Controls
.28	baikal	Windows Server 2025	Billing/HR
.240	berryessa	Debian	SOC

*When scanning, you will notice a host running on .3 within your environment. This is the "magic box" from Black Team that is letting you connect to your pod. Red Team will not touch this box, and you should not touch it, either, otherwise you will get locked out of your environment.

Services

We do have customers, and we want to make sure they can access our services to ~~pay their bills~~ view their water and power consumption, as well as our own employees to our infrastructure. We have some traditional core infrastructure services, such as pressure controls and voltage monitors, as well as IT services that you would find in any modern-day business.

**NOTE: There may be other servers and services, the previous team didn't do the best job of logging… I would do an inventory once you login…*

Common Protocols

You may see some (or all) of these protocols in your infrastructure, but please know that you may encounter other protocols which are not on this list, or you may not encounter some of the protocols that are on this list…

RDP	SSH
SNMP	SMTP
IMAP	POP3
VNC	OpenVPN
HTTP/HTTPS	Telnet
DNS	NFS
SMB	FTP

Scoring Instructions

Services will be scored with SLAs occurring after 5 failed checks, on the 6th check. Roughly twenty five (25) services will be scored across most servers (Plus or Minus 2 services) every 1-2 minutes.

Service Level Agreement (SLA) Violations will occur after 5 failed checks (on the 6th check). The first two hours of competition (comp. start through 11:00AM) will have SLA violations costing 50 points. For the rest of the competition (11:00AM through comp. end), SLAs will cost 25 points.

Routers

You will have a fully custom built Alpine Linux based router based on nftables/iptables and netmap. This means you have complete autonomy over your firewall. We suggest that you tread carefully with this device. If you lock yourself out or block off your access, or worse block access to the scoring engine, you will be having a very challenging day…

Your services will be subject to going down if this device is misconfigured. Box Resets for this router / firewall will be an automatic -100 point deduction per reset.

Please keep in mind that you will have the 1:1 NAT in place, so when you connect to a system on 10.100.1XX.Y you will actually be connecting to 192.168.220.Y. For example, 10.100.102.10 translates to 192.168.220.10 from outside the router and ONLY the outside of the device. *Remember that your customers and your boss might be outside of your local network, so you should usually reference your 10.100.1xx.y address.*

If you run into trouble with the router, after filing out a ticket, please keep in mind the following:

- A credential will be provided to you that will let you administer the router completely. This credential will be provided either via your support ticket or via your team's Discord text channel.
- You are allowed to change or delete or disable the "admin" user, but be careful with this. If you forget the password and delete the admin, you are looking at a box reset.
- It is recommended that you do not disable syslog or WAN firewall configuration access so that you can get data / administer from the outside of the firewall, but that is up to each individual team to decide as the Red Team will also have access…

Resets and tickets will be provided on team-managed routers, and costs will be defined in later pages. However if we (WCComps volunteers) lose access to your router and your team cannot gain access, a reset must take place for support to continue.

Artificial Intelligence:

Thanks to a sponsorship from Anthropic, teams will have access to Claude AI during the competition. Teams should be careful on how they use AI, as each team only has $100.00 in credits, and will not receive a refill. Teams are not required to use this feature if they do not want to. Red Team will not use AI

API tokens from teams. For more information on how to access Claude, please visit http://10.0.0.20/ai.html once connected to the competition VPN.

Note: Once a teams credits have been exhausted, teams may not use their own private API keys. This constitutes using a private paid resource, which is against competition rules. Additionally, unless otherwise explicitly stated on a particular inject, teams may not use AI for injects. All AI activity will be logged.

New SSO Guidance (UPDATED FOR QUALS!!)

New for the 2025-2026 competition year, teams will now receive one set of Single Sign On (SSO) credentials that will grant you access to all WCComp systems, including but not limited to Proxmox, VPN, Quotient (injects), and more. The SSO is accessible at "auth.wccomps.org", and allows for services to be accessed from one common dashboard. Credentials will be distributed in an email from the competition organizers before the competition.

VPN Connection Guidance

Teams will use their provided SSO credentials for VPN access. Your username will be TeamXX, where XX will be your assigned team number. We are using NetBird for our VPN, the management URL is "https://vpn.wccomps.org:443" (this information is available in your SSO portal, as well). If your VPN client does not automatically populate it, your "Interface Port" is **51820**. Each team member will access the VPN with **only one** end device. **Your device count is capped at 8 devices (8 players)**. This connection will serve as your starting point for ALL of your players. You basically will share the network. WCComps Volunteers will monitor the number of addresses and connections into the environment from each team, as well as your address ranges.

To help try to clarify, each team will share the one team account. ONLY one device can be used at a time by a team member. Once inside the VPN network, teams can reach their IP addresses relating to their pod via the connection. This will be available as soon as your team receives this packet, and you will have access onto the 192.168.220.0/24 network (but remember that your pre-competition VPN access is only intended for verifying connectivity, not enumeration). This IP address range accepts credentials via SSH, VNC, Telnet, and Remote Desktop depending on device. See Tables on Pages 6 and 7 (💁‍♀️).

Service Locations (Critical Services):

For this qualifier, the scored services will be provided to you via the scoring engine the day of the competition, and are subject to change throughout the competition. You will be made aware of any changes in advance, either via Discord or via an inject (hint!!). Possible changes include service additions or service removals. There is no guarantee that any change will occur, but be aware that they may. You have received an email from WCComps volunteers which contains your single sign-on credentials, as

well as this packet. These credentials will allow you to login to the WCComps environment and your jump box (when it becomes available). You will only receive the default credentials for the competition systems at 9:00AM the day of the competition when the competition starts.

The table on Page 6 with the system hostnames and last octet number will give you a clue as to the services that will be scored. Beyond this, it is up to you to learn your environment quickly to master it, as well as keep an eye out for any new information that will be shared, via Discord, via injects (hint!!!), or via other similar announcements.

As the former IT team did not leave any information or documentation other than what is provided in this document, we HIGHLY recommend that you inventory all assets including virtual machines, IPs, hostnames, applications and any other valuable information as soon as possible.

Additionally, please note that SSL interception is in effect. The CA Root can be obtained from http://10.0.0.20/ for systems or containers that do not already have it (link accessible inside VPN).

Support, Scoring and Help

Quotient Scoring

The scoring engine is located at: https://scoring.wccomps.org/

The scoring engine contains the following useful components:

- Announcements.
- Injects.
- Service Scoring information.
- Points (based only on service scoring and SLA violations).
- Password Change Requests (PCRs).

The portal is very intuitive but if you have questions or issues please submit your questions through your TEAM DISCORD.

You **must** click "Sign in with SSO" on the login page to be able to sign in, and you will use your team's SSO credentials.

The scoring engine (Quotient) is out of scope for the red team. They will not attack it and will leave it alone.

Injects will be distributed through Quotient, and must be submitted on time through Quotient. The first inject will be available within a few minutes of the competition's official start time. Late injects will not be accepted.

Injects are scored based on complexity of the tasks required. They are given a time period for completion and have a rubric for scoring. One judge will be assigned per inject for scoring so as to level any inconsistency with scoring a single inject. There will be several judges assigned to injects over the course of a competition.

Injects will be scored based on specific requests and items provided in the inject. As mentioned before, rubrics will be leveraged to level scoring. Not all injects will be weighed the same.

There will be a very wide range of scoring across all injects based on complexity. The more complex an inject is, the more points that inject is worth. Additionally, some injects may contain instructions that carry over and require you to "expand" on a specific task across multiple injects. As an example, you may have one inject to compare and determine the best piece of software to use for a specific task, and a second inject to actually deploy that software. As such, please ensure that you do your best to complete all injects to maximize the amount of points your team is eligible to receive.

Some injects may also contain important information about scoring, and may require you to set up services. These services are subject to being considered a scored service part way through the competition, so please read all injects carefully, and ensure that specific items are followed, if provided.

All injects are timed. They will show their completion time in Quotient. There will also be a “Close” Time. The “Close” time will be the time at which submissions will no longer be accepted. We try to make the close and completion time the same. Late injects will not be accepted.

A preview of the inject window is below:

Inject Title
Inject Title

Inject Description

Inject Details

- **Due Time:** 2/5/2026, 10:30:00 PM
- **Close Time:** 2/5/2026, 10:35:00 PM

Inject Attachments

- InjectFile

You will notice that, in this example, there is a delay between your Due Time and your Close Time. This might not always be the case, so ensure that you are reading the times carefully to be aware of your deadlines. *(Hint: if you have a whiteboard in your competition room, or a blank sheet of paper, it may be wise to write down your inject deadlines as you receive the injects)*

All Judging is final. It will take White Team about a day or two to calculate scores and provide them to the competition organizers at which time finalists will be published.

This will be the only notice for inject scoring guidelines. Points will be deducted for not following these rules…

File Names:

File names must be in the following format:

- Inject number must be first
- Team Numbers Only - DO NOT mention your School Name or any school references
- Underscores as spacing
- If the inject is a single digit, pad with a leading zero
- All lowercase letters

File types must be PDF. No other file formats will be accepted, unless specifically requested on an inject.

Examples of valid file naming conventions:

- inject04_team13.pdf
- inject12_team20.pdf
- inject01_team01.pdf

Examples of invalid file naming conventions:

- inject01.pdf *(does not contain team number)*
- team12.pdf *(does not contain inject number)*
- services-inject.pdf *(does not contain team nor inject numbers)*
- inject04_team13.docx *(not submitted as a PDF)*
- tinklesprings-university_inject04_team12.pdf *(contains school name)*

Uploading Multiple Files:

When uploading multiple files in a single inject, make sure that your main inject submission (ex: inject05_team31.pdf) mentions the additional file(s). If additional files are uploaded but not mentioned, only your latest submission before the deadline will count.

Citing Sources:

When revising an existing work, such as editing a template found online, you must cite the source. The format of the source is not important and does not need to be standardized (MLA, APA, EIEIO, etc.). A reference URL is good enough, as long as you keep your formatting consistent.

Example reference, or "reference", if you will:

> Our team was able to find a sample policy from the following site:
> https://templates.office.com/

If you follow these submission guidelines, you will do just fine.

Artificial Intelligence:

Unless otherwise specified in an inject, **the use of Artificial Intelligence sites such as ChatGPT, Google Gemini, or similar will cause you to lose ALL points for that inject**. We will be checking injects against several online portals set up by OpenAI, Alphabet, and other Universities against your submissions. IF they post a result of 20% or greater being AI generated, you will receive 0 points for that inject, unless the inject assignment explicitly says that the use of AI is allowed.

(Hint: It is very easy to get a lot of points by simply providing exactly what the inject is asking for… We recommend that you read the inject in its entirety at least two times before you begin writing, and one more time before you submit the inject, to ensure you covered everything… If an inject asks for comparisons on three different pieces of software and you only compared two, you will not receive full credit).

Discord

Discord may be used during the competition as a means of communicating to Black Team, Orange Team, and White Team (and Red Team, if you so choose to). It is a means of communicating between your team securely and an easy way to share files to your team and competition organizers. You will not be required to leave after the competition, and you may use this Discord server to freely chat between schools and teams and participate in other events we have. Your team will be unassigned from you after the competition, so you will lose access to your team channels (teamXX-voice and teamXX-text).

New this year, we have linked your team channels to the SSO. Keys will no longer be provided.

New Steps to Join and Setup Discord:

1. Join Discord using a personal account or one generated for the competition provided by the organizers.
2. If you are not already part of the "Western Competitions" server, you can use the link on the SSO portal to join the server (see Page 8 for more information on SSO).
3. Read the instructions in #welcome, in Discord.
4. **In #link, click on the blue "Link Account" button.**
5. Sign in to your team SSO.
6. Begin using your team channel.
7. You are joined!

If you have any issues during the competition, or want to request consultation services, you can do it via Discord. However, we also ask you to open a Ticket (See Below). You will see the appropriate channels and can get our attention via an @ Call. For example "@Operations Team" will get the attention of the Black Team, @whiteteam will get the attention of the Judges. @redteam <u>will work</u> if you do it in #general or #memes, but it may be in your better interests to *not* do that… 😅

Service from these teams for the is on a 1st come 1st served, BEST EFFORT basis, so please do not bombard the BlackTeam or WhiteTeam with erroneous requests, you may get ignored when you do need them…

TICKETS

For scoring adjustment and cases that you want tracked please use the ticketing system. Do this for everything (Except Password Change Requests – you must do this via the Scoring Engine!) Go to: https://tickets.wccomps.org and use your SSO credentials to login.

Please be as detailed as possible. Please do not put in tickets that are vague. (I.E. “windows box is broken”) If you give details, we will do some digging first before we get back to you. In short, help us help you!! This will also help us track similar issues across all teams to determine if there could be a competition issue, and possibly require a point refund *(not always the case, but has happened before)*.

The form is very intuitive. Provide what information you can and again, please be detailed.

We will get to these as quickly as we can. We operate with about 4-6 staff on competition days and our invitationals and qualifiers can have many, many teams.

Common Service Requests

- Service Scoring Validation
  - 0 points (free!), but we'll cut you off if you abuse it.
  - If you believe your service is working 100% correctly but is not being scored correctly, and you want a human to double check the scoring engine, file this ticket. If it's used frequently without additional consultations, we will require a Service Scoring Check ticket at minimum.

- Box Reset / Scrub
  - 60 points
    - 100 points for your router
  - We will reset your box to start of competition state and notify you when it is ready

- Scoring Service Check
  - 10 points
  - Have black team provide some additional context surrounding the service check (details on the failure).

- Black Team Phone Consultation
  - 100 points
  - Have black team diagnose your issue over a voice call with you (through Discord)

- Black Team Hands on Consultation
  - 200 points
  - Have black team gain access to your box to investigate and describe the issue to you, attempting to to fix things along the way

- Other / General Issue
  - If you have an issue that you're not sure what to classify as, or if you have a question for White Team or Orange Team, file this ticket.

Manual Scoring (Orange Team)

Orange Team = Users

Orange team members act as your company's "customers" or "users". They conduct manual checks for most user facing services, such as mail, RDP, blog posting, and more. This means you must aim for all your services to be functioning properly, as the checks the orange team conducts may not align with the automatic scoring. Orange team also conducts checks over audio or text checks which are designed to assess your familiarity with your environment, understanding of the competition, and ability to work with other departments/users (both internal and external). Most checks where you are contacted directly will have some form of time limit, so make sure you are responding to your customers in a timely manner.

Orange teamers connect to your environment from your public IP range, not your internal IP range (hint!!).

Orange team members joining your channel or typing in your text channel **are not red team members**, and requests should be considered as legitimate. The red team will not talk to you in your private channels, and generally will not talk to you in Discord unless you talk to them first. However, as with all customers, please consider what you are being asked to do before you actually perform the requested actions.

You can safely assume that Orange Team members are who they say they are. Someone who introduces themselves as "John Water" can safely be assumed to be the individual named John Water.

Orange Team Credentials

Depending on the check, orange team members may attempt to use application, AD, admin, or other credentials. Just like real life, if you change a user's password without informing them, they will have problems logging in (and you will get complaints and very unhappy supervisors). In this case, the user may contact you for a password reset. Password resets still count against the time limit for whichever check was being conducted while the issue occurred. Just like real life, your users do not have access to the PCR. Please remember that unprompted (and/or sudden) mass password changes for all users is against competition rules.

Voice Channel

Orange teamers may contact you on your voice channel. These are primarily to conduct checks. Due to the number of teams competing and the limited number of orange team members, you must have a minimum of one account in your channel at a time, ready to answer our calls. Otherwise, your team will be skipped and have zero points for that check.

Text Channel

Orange teamers may contact you on your text channel. These are usually for either a check, or to contact you that a check failed. If a check fails, users will contact you as a regular customer would if they were having problems with a service. You have a limited amount of time to resolve the issue, and have the

opportunity to earn points back. Please @ping the person requesting to ensure they can complete your check in a timely manner.

Qualifier-Specific Information

Orange team checks for the will be more heavily weighted towards customer service skill compared to invitationals. If you see this, the secret code is “Swampy the Alligator”. Some tips to improve your score in this area are being polite, having a timely response/fix, having a correct fix the first time, sending the proper (public) URLs/IPs, and pinging the correct user in the text channel when responding.

Point Deductions (Red Team)

If in case your environment or one of your applications / systems is compromised, points will be deducted,as outlined below. This is direct from National Scoring Guidelines.

Successful Red Team actions will result in penalties that reduce the affected team's score. Red Team actions include the following (penalties may be different than listed below):

- Obtaining root/administrator level access to a team system: -100 points
- Obtaining user level access to a team system (shell access or equivalent): -25 points
  - If standard users can be escalated to Root/Administrator Privilege, this is an additional -100 point deduction.
- Recovery of user IDs and passwords from a team system (encrypted or unencrypted): -50 points
  - For example, a user list, Active Directory with Hashes, SAM file, Shadow File
- Recovery of one or more sensitive files or pieces of information from a team system (configuration files, corporate data, etc.): -25 points
- Recovery of customer credit card numbers: -50 points
- Recovery of personally identifiable customer information (name, address, and credit card number): -200 points
- Recovery of encrypted customer data or an encrypted database: -25 points
  - -25 points additional if database can be unencrypted

Red Team actions are cumulative. For example, a successful attack that yields a system breach that causes a dump of active directory hashes followed by the decryption of said hashes leading to a user login finalized by a privilege escalation to Administrator that provides access to an encrypted database with customer data that in turn allows for the compromise of privilege information of customers' addresses and telephone numbers would be a net deduction of:

-100 for System Breach
-50 for AD hash dump
-25 for Database Recovery
-25 for Database Decryption
-25 for Customer Data Breach
-200 Points for PII loss

Total Deduction from one Incident would be: -425 Points.

Red Team actions are scored on a per system *and* per method basis – a buffer overflow attack that allows the Red Team to penetrate a team's system will only be scored once for that system; however, a different attack (Vulnerability) that allows the Red Team to penetrate the same system will also be scored. Only the highest level of account access will be scored per attack – for example, if the Red Team compromises a single user account and obtains root access in the same attack the penalty will be -100 points for root level access and not -125 points for root and user level access. *Please note* the point values described above are examples – actual penalty points may be adjusted to match the competition environment.
Red Teams can also execute additional malicious action based on their access. Attacks such as defacing websites, disabling or stopping services, adding/removing users, and removing or modifying files are

permitted and may occur. This can affect service scoring and is legal Red Team Activity. Red Team can modify and reboot any server, including your router(s)...

Red Team needs to provide proof of breach or data compromise along with a date / time stamp for point deduction.

Points will be deducted for Red Team persistence. The longer that Red Team has access to, and can demonstrate access within, a system, the more points will be deducted on a scale of up to 100 points per persistence method, per instance, per machine. For example, if a breach occurs and red team implants a C2 beacon, while also creating an administrative account, and stands up a malware that runs RAT backdoor, this would be -300 points per hour. To claim this deduction, the Red Team members will need to show proof of persistence, similar to the initial breach.

Blue teams can reduce the persistence deductions by up to 50% *if* they can show eradication of the persistence via an Incident Report. Proof of this eradication should show the account deletion, elimination of beacons, removal of malware, etc.

Remote Site Judges

Your remote site judge is there to ensure that your team is following the rules of the competition. They are responsible for checking you in, and ensuring that processes are being followed. Please make sure you feed them, to show your appreciation. Without them, you wouldn't be able to compete, just remember…

Timeline:

Friday, February 6, 2026

Afternoon/Evening:

- Team packet will be shared with captain and coach from each registered team
- SSO credentials will be shared with captain and coach from each registered team
- VPN access will be available to teams (to verify connectivity ONLY)
- Nextcloud access will be available to teams through their SSO portal.

(all four of these items will occur simultaneously)

Saturday, February 7, 2026

- 8:30AM (approx.): Quotient access will be enabled for all teams.
- 8:50AM (approx.): Proxmox console access will be enabled for all teams.
- 8:50AM: At least one representative from each team should join the "Stage" on the Western Competitions Discord server for a competition in-brief *(more are welcome, but at least one is recommended, so your team receives any last minute updates and information)*.
- 9:00AM*: OFFICIAL COMPETITION START TIME.
- 9:00AM*: Teams receive the default credentials to their box environment, to be shared via Discord.
- 2:30PM: Box resets will no longer be accepted after this point. Resets submitted prior to 2:30 may be performed after 2:30, but resets submitted after 2:30 will not be performed *(ex: a reset request submitted at 2:28PM may be performed at 2:31PM, but a request submitted at 2:33PM will not be performed and the ticket will be closed with a message of denial)*.
- 2:30PM: Consult requests will no longer be accepted after this point. Consult requests submitted prior to this time may be performed after, teams who submit re. *(ex: a consult that started at 2:21PM will not be automatically terminated at 2:30PM, and can last as long as necessary, <u>as determined by the WCComps Volunteer staff assisting with the consultation</u>)*.
- 5:00PM: OFFICIAL COMPETITION END TIME.
- 5:00PM: At least one representative from each team should join the "Stage" on the Western Competitions Discord server for the competition debrief *(more are welcome, but at least one is recommended)*
- 5:30PM: Feedback Inject is due.
- 6:00PM: ALL Incident Response submissions are due.
- 6:05PM: ALL access to competition resources will be deactivated (including Proxmox, Discord channels, Quotient, NextCloud, and VPN).

Notes:

- All times are Pacific Standard Time (PST).
- *Unless otherwise specified or announced