DIGITAL LITERACY PROJECT

Mudrika Sharma
25BCE10452
B.tech CSE(core)
CSE0001
26-march-2026

PROJECT BRIEF

Digital Literacy Awareness Project

Deadline: 31 March 2026,

Objective

The main purpose of this project is to create awareness about Digital Literacy among college students and help them develop essential skills for safe, responsible, and professional use of digital platforms. In today's world, being digitally literate is as important as academic knowledge. This project combines awareness with practical hands-on activities

Key Deliverables:

1. Digital Literacy Awareness Infographic Create a visually appealing, informative infographic using Canva that explains the meaning and importance of Digital Literacy.

2. Student Digital Portfolio Design a professional digital portfolio on Canva showcasing personal details, academic background, skills, projects, and achievements.

3. Exploration of Coding and Collaboration Platforms Study and prepare a short report on GitHub, LinkedIn, and Stack Overflow, explaining how these platforms are useful for students

4. Professional Email and Etiquette Guide Prepare ready-to-use professional email templates along with a guide on proper digital etiquette.

5. Cybercrime Awareness Case Study and Prevention Guide Write a detailed 250-word case study on Cyberbullying covering what it is, how it happens, who is targeted, and its consequences. Also,create a 130-word Social Media Safety and Prevention Guide including Do's and Don'ts and important reporting channels – National Cyber Crime Portal (cybercrime.gov.in) and Helpline 1930.

Final Output:

All the above deliverables will be compiled into one well-designed, single PDF document.

Learning Outcomes:

This project will help students improve their digital skills, understand online safety, learn professional communication, and become responsible digital citizens.

TASK:01

Digital Literacy Awareness Infographic

Tool Used:I created the infographic using Canva.

What the Design Shows:

The infographic is designed as a colourful and easy-to-read poster. It clearly explains:

- What is Digital Literacy? – A simple definition
- Useful Digital Tools for Students –Highlights 4 important tools: Google Docs,Canva,Zoom,Google Drive
- Safe Internet Practices – Includes 3 short and practical tips such as creating strong passwords, not sharing personal information and avoiding suspicious links.
- Email Etiquette–Some important email etiquette are : use clear subjects, be polite & concise and no slangs and emojis.

The design uses bold headings, icons, bullet points, and bright colours to make it visually attractive and student-friendly.

One Thing I Found Difficult/Interesting:

The most interesting part was arranging all the information neatly so it doesn't look crowded. The difficult part was balancing text and visuals. I had to shorten the points a lot to keep the infographic clean and readable.

DIGITAL LITERACY AWARENESS

LEARN SMART, STAY SAFE ONLINE

Digital literacy helps students use technology safely and responsibly.

DIGITAL LITERACY

- Use digital tools
- Understand online safety
- Communicate responsibly
- Be aware of your footprint

USEFUL TOOLS

- Google Docs
- Canva
- Zoom
- Google Drive

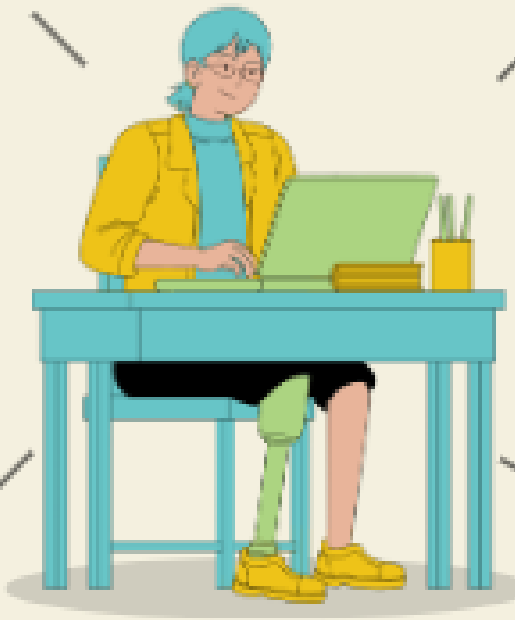

INTERNET SAFETY

- Create strong passwords
- Don't share personal info
- Avoid suspicious links

EMAIL ETIQUETTE

- Use clear subjects
- Be polite & concise
- No slang or emojis

Task 02

Building Student Digital Portfolio

For my Student Digital Portfolio, I chose three powerful platforms: GitHub, LinkedIn, and kaggle.

GitHub is a platform where I can upload and showcase my coding projects, assignments, and contributions.
LinkedIn helps me build a professional profile, connect with seniors, alumni, and companies, and display my skills and achievements.
Kaggle is an online platform where people learn, practice, and compete in data science, machine learning and artificial intelligenc**e**

Over the next four years of my college life, I plan to actively use these platforms. I will regularly upload all my academic and personal projects on GitHub to create a strong coding portfolio. On LinkedIn, I will expand my network, share my achievements, and connect with industry professionals. On Kaggle, I aim to work with datasets, write and run codes, join competitions and learn data science.

These three platforms together will help me build a strong digital presence and prepare me for future internships and jobs.

GITHUB

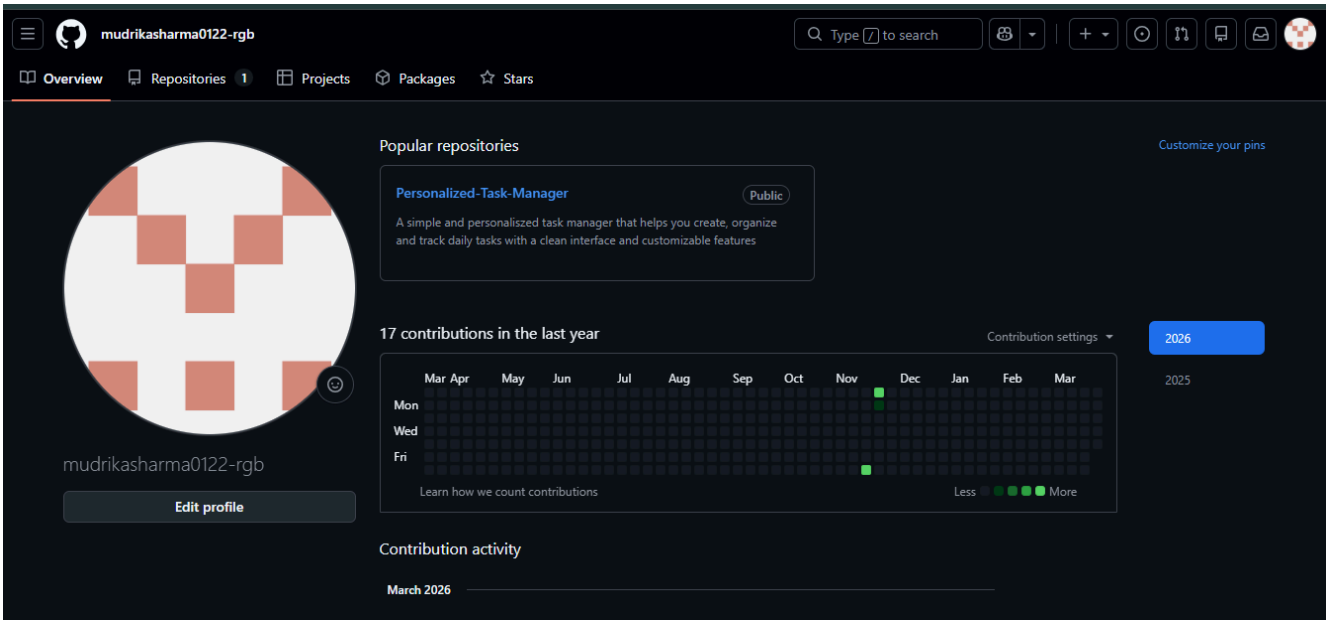

Linkedin

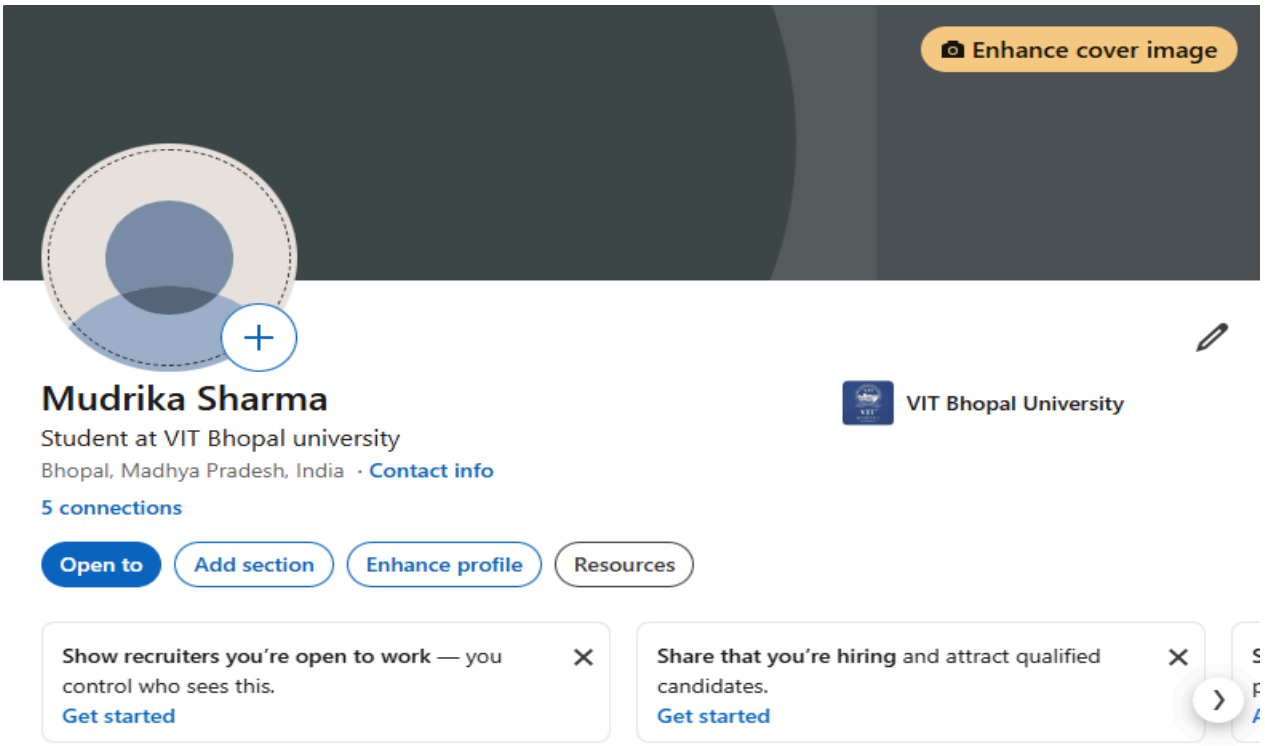

Kaggle

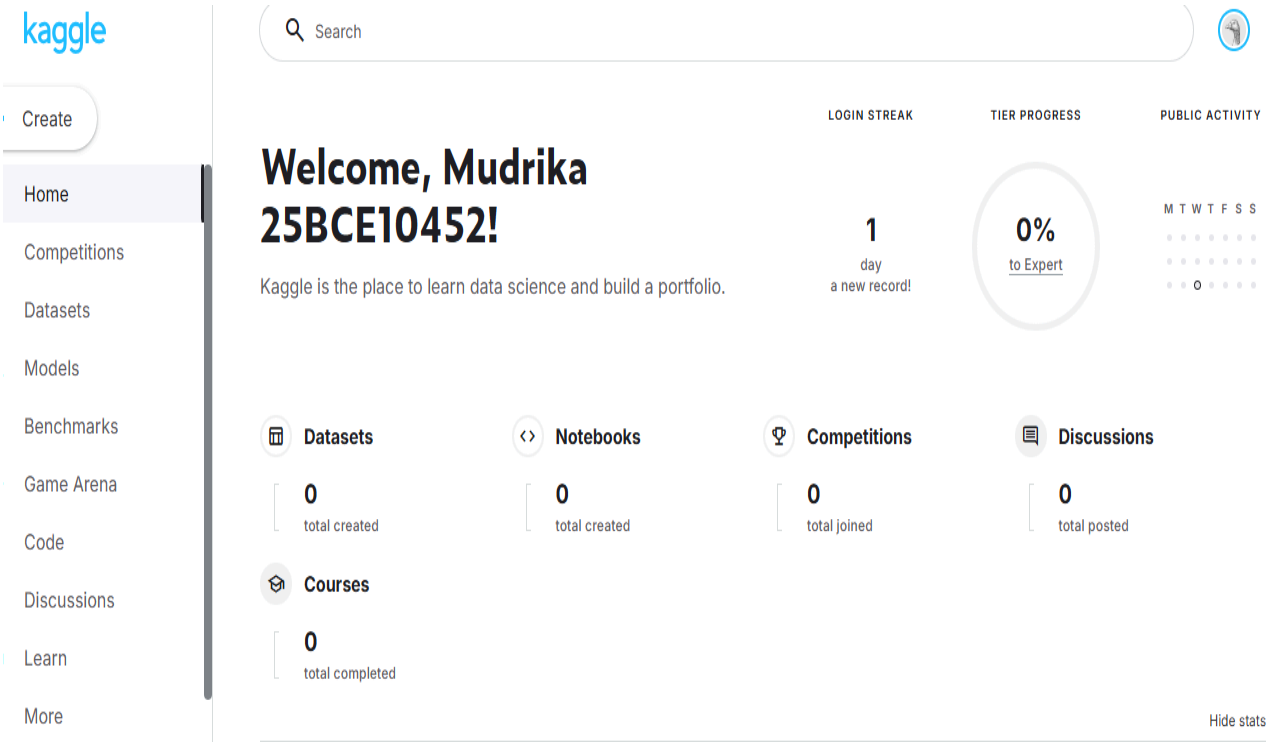
kaggle
Search
Create
Home
Competitions
Datasets
Models
Benchmarks
Game Arena
Code
Discussions
Learn
More
LOGIN STREAK
TIER PROGRESS
PUBLIC ACTIVITY
Welcome, Mudrika 25BCE10452!
Kaggle is the place to learn data science and build a portfolio.
1
day
a new record!
0%
to Expert
M T W T F S S
Datasets
0
total created
Notebooks
0
total created
Competitions
0
total joined
Discussions
0
total posted
Courses
0
total completed
Hide stats

Task03

Part A – Coding Practice (HackerRank)

Tool Used: I used HackerRank for coding practice.

What I Practised: On HackerRank, I solved beginner-level coding problems to practise programming logic, syntax, and problem-solving skills. The platform provided structured challenges that helped me understand core concepts like variables, loops, and conditions in a hands-on way.

One Thing I Found Difficult / Interesting: The most interesting part was getting instant feedback after submitting each solution. It showed exactly which test cases passed or failed. The difficult part was debugging errors in my code and figuring out why certain logic didn't work as expected.

Part B – Google Workspace Collaboration (Google Forms Quiz)

Tool Used: I used Google Forms (part of Google Workspace) to create a digital quiz.

What I Built: I created a Digital Literacy Awareness Quiz for my batchmates with exactly 5 questions. The form includes a mix of multiple choice and short answer questions to test both awareness and personal understanding of digital literacy topics.

One Thing I Found Difficult / Interesting: The most interesting part was designing questions that felt relevant and relatable for batchmates. The difficult part was framing the short answer questions clearly enough so that responses would be useful and easy to review.

Hackerrank

Certificate of Accomplishment

Python (Basic)

PRESENTED TO

Mudrika Sharma

The bearer of this certificate has passed the HackerRank skill certification test

Earned on: 27 Mar, 2026

ID: 9F513B258C50

Harishankaran K

CTO, HackerRank

GOOGLE FORM QUIZ LINK

https://forms.gle/zUvT3LbZG28GqhyM7

TASK04

Part A – Professional Email Writing

Tool Used: I used Microsoft Word to draft and format both professional emails.

What I Built: I wrote two professional emails on topic Request for Assignment Extension and Application for Summer Internship, following standard email etiquette rules such as a clear subject line, formal greeting, concise body, and polite closing.

Part B – Responsible Social Media Use:

Do's and Don'ts Tool Used: I used Google Docs to create a checklist in table format.

What I Built: A simple checklist of 5 Do's and 5 Don'ts for responsible social media use as a college student.

One Thing I Found Difficult / Interesting: The most interesting part was realizing how many everyday habits like posting your location or sharing news without checking can actually be irresponsible. The difficult part was keeping each point short and impactful within the word limit.

TASK05

Part A – Case Study: Cyberbullying

Tool Used: I used Google for research and Google Docs to write and format the case study

What I Studied: Cyberbullying refers to the use of digital platforms, social media, messaging apps, or online forums to harass, threaten, or humiliate others. For this case study, I examined a common scenario faced by college students in India: a student receiving repeated mocking comments and morphed images shared across a WhatsApp class group, leading to emotional distress and academic decline.
The case highlighted how cyberbullying differs from traditional bullying: it follows the victim everywhere, operates 24/7, and can reach a large audience instantly.
What Surprised Me Most / One Habit I Will Change: What surprised me most while researching this topic was that a large number of cyberbullying victims never report the incident either out of shame or because they believe no action will be taken. I also did not realise how severely it impacts mental health, sometimes leading to anxiety, depression, and academic dropout.

Part B – Prevention Checklist: Stay Safe Online

Tool Used: I used Google Docs to create the checklist.

What I Built: A practical "Stay Safe Online" checklist with 8 specific, actionable tips for college students in India. One Thing I Found Difficult / Interesting: The most interesting part of this task was discovering that India has a dedicated Cyber Crime Portal where students can report online harassment anonymously. The difficult part was selecting only 8 tips from a very long list. Almost every point felt essential and important to include for student safety.

Conclusion

This project has been a meaningful journey into the world of digital literacy. Through five tasks, I explored essential tools and platforms, from designing infographics on Canva and building a professional presence on GitHub and LinkedIn, to practising coding on HackerRank and creating collaborative content using Google Workspace. I also developed professional communication skills through email writing and gained critical awareness about cybercrime and online safety.

Each task taught me something new — not just technically, but also about being a responsible and informed digital citizen. I now understand that digital literacy is not just about using technology, but using it safely, professionally, and ethically. These skills will be invaluable throughout my academic journey and future career.