Generative Modeling of Clinical Time series via Latent Stochastic Differential Equations

Clinical data

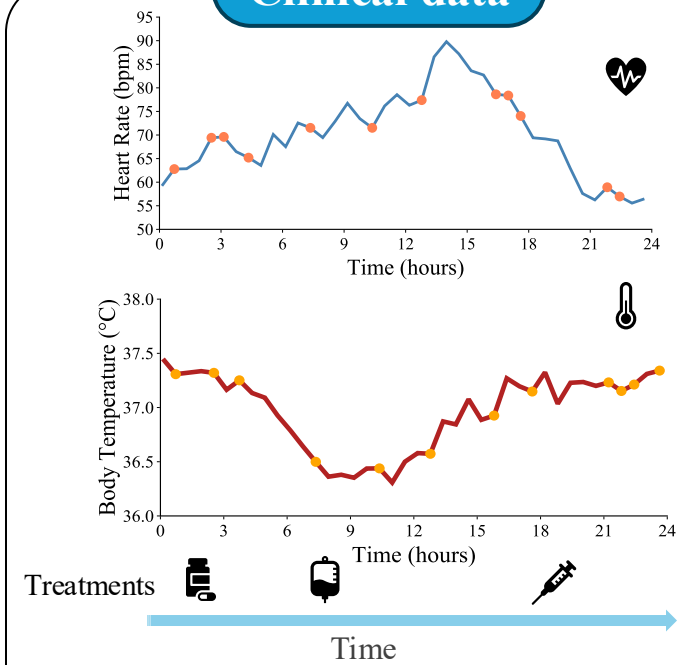

Irregularly sampled, noisy and incomplete patient time series data

Latent SDE framework

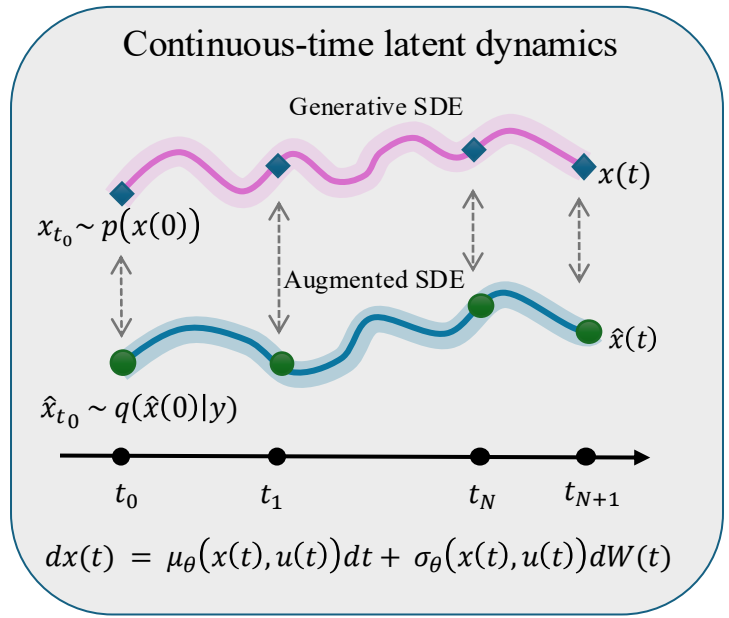

Latent stochastic differential equation with encoder-decoder architecture

Forecasting

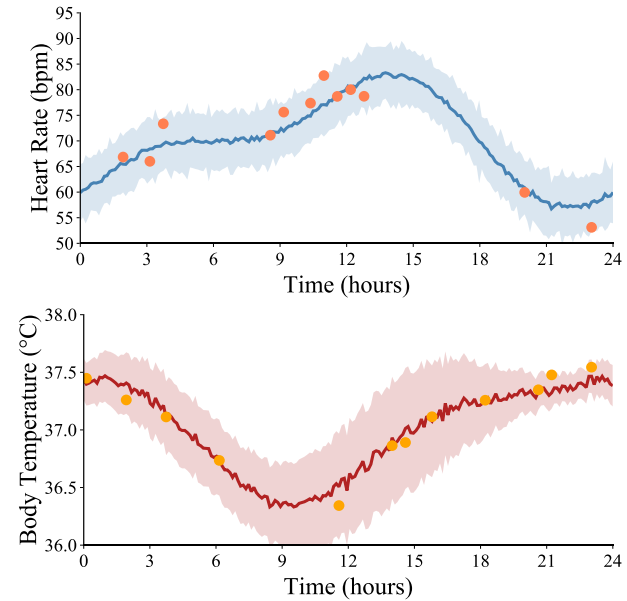

Uncertainty-aware forecasting of patient trajectories