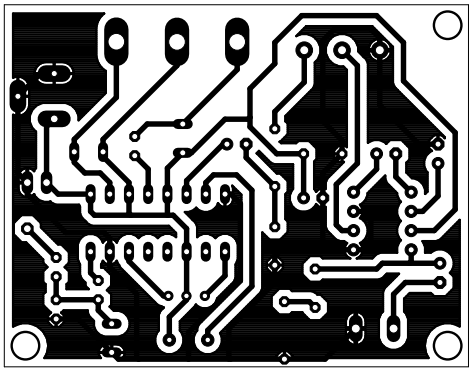

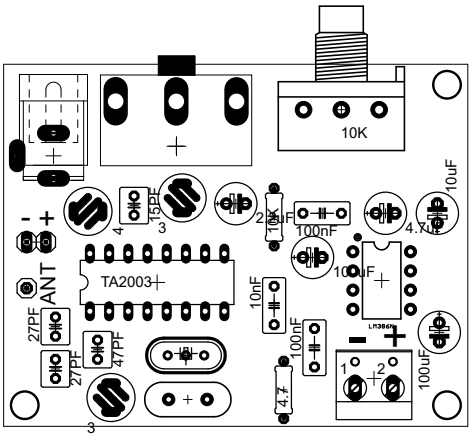
10K
10uF
15PF
4
3
2
10K
100nF
4.7K
100uF
TA2003
10nF
LM386N
ANT
27PF
47PF
27PF
100nF
100uF
4.7
1
2
3