AI Gesture Camera & Photo App

An intuitive, gesture-driven application for capturing and styling photos with natural hand interactions

Made with GAMMA

Project Overview

The Vision

A modern photo application designed to capture images without relying on conventional UI buttons or touch interfaces

The Goal

Make it fast, fun, and accessible to take photos and apply AI-driven artistic filters using natural hand interactions

Platform Vision

Built with concepts applicable to mobile (React Native/Flutter) and desktop environments for universal accessibility

Made with GAMMA

Core Features

Hands-Free Capture

Take photos seamlessly using real-time hand tracking without touching your device

Real-time AI Styling

Apply artistic visual filters on the fly with instant preview before saving

Minimalist UI

Maximizes camera preview area by eliminating clunky on-screen buttons and clutter

Smart Feedback

On-screen countdown timers, processing indicators, and side-by-side previews

Made with GAMMA

Interactive Gesture Controls

Peace Sign (✌️)

Instantly captures a photo

Thumbs Up (👍)

Starts 3-second countdown for group shots

Fist (✊)

Cycles through AI styling modes

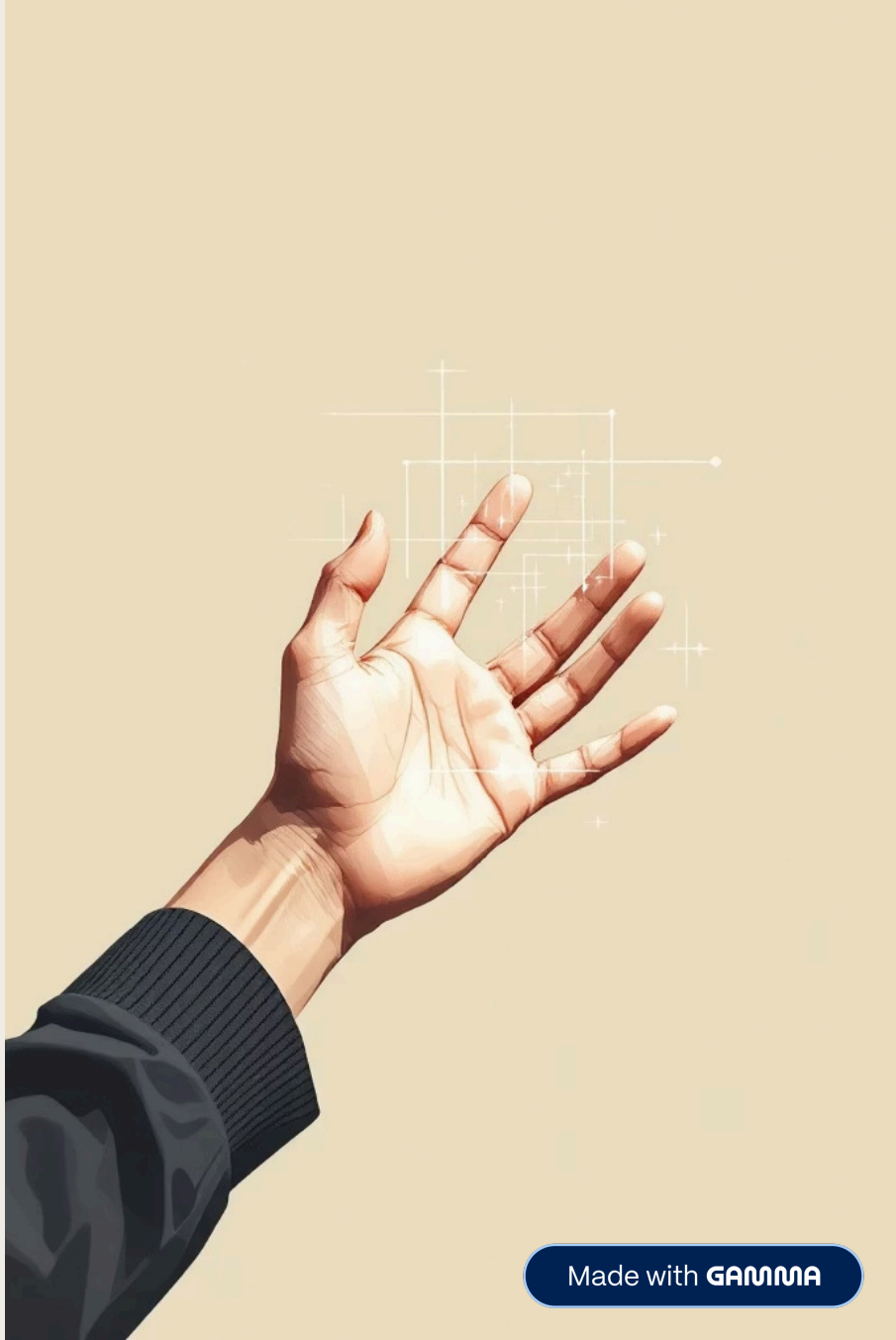

Made with GAMMA

Built-in Artistic Styles

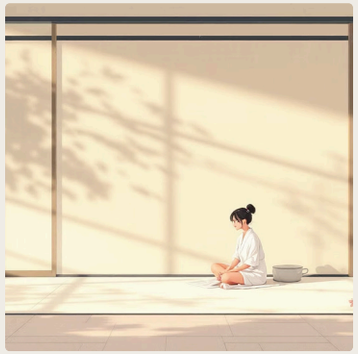

Studio Ghibli

Soft, vibrant, anime-inspired aesthetic with magical lighting

Cartoon

Bold edges with simplified, flat colors for a graphic look

Sketch

Classic black-and-white pencil shading effect

Watercolor

Soft color blending with a painted texture effect

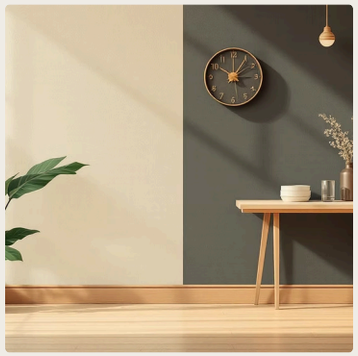

Oil Painting

Rich, textured brushstroke simulation

Made with GAMMA

Technology Stack & Dependencies

Core Logic

Built using Python for flexible, cross-platform development

Computer Vision

Powered by opencv-python for image manipulation and camera control

Gesture Tracking

Uses Google's mediapipe for efficient, lightweight hand-landmark detection

AI Integration

Includes tests for OpenAI API integration, supporting GPT and DALL-E capabilities

Additional Tools

Utilizes numpy for matrix operations and python-dotenv for secure environment variable management

Made with GAMMA

Development Roadmap

Customizable Gestures

Allow users to map their own preferred hand signs to specific camera actions

Video Support

Introduce video recording capabilities triggered by long-press or sustained gestures

Advanced Editing

Add granular control over filters and basic image editing parameters

Cloud Processing

Expand upon local OpenCV filters by fully integrating OpenAI DALL-E for complex AI generation

Made with GAMMA

Technical Highlights

Performance

- Real-time hand tracking with minimal latency
- Lightweight mediapipe integration for efficient detection
- Optimized OpenCV processing pipeline

AI Capabilities

- Multiple artistic filter styles
- OpenAI API integration ready
- Side-by-side preview system

Design Philosophy

- Minimalist interface maximizes camera view
- Intuitive gesture controls eliminate clutter
- Smart feedback enhances user experience

Scalability

- Cross-platform Python foundation
- Modular architecture for expansion
- Cloud-ready API integration

Made with GAMMA

Why This Matters

Universal Access

Eliminates physical barriers, making photography accessible to everyone regardless of mobility or dexterity

Speed & Flow

Zero touch interface means instant capture without fumbling for buttons or screens

Artistic Expression

Transforms ordinary photos into gallery-worthy art with professional-quality AI filters

Made with GAMMA

Thank You

Open for questions and feedback

Contact Information

Developer: Muhammed Muflih

GitHub: muhammedmuflih

Project: AI Gesture Camera & Photo App

Date: March 2026

Made with GAMMA