UG STUDENTS JOINING INSTRUCTIONS SEECS – NUST 2025

UG INTAKE - 2025

SCHOOL OF ELECTRICAL ENGINEERING

AND

COMPUTER SCIENCE (SEECS)

(A CENTRE FOR QUALITY EDUCATION AND RESEARCH)

Introduction

1. Welcome to the National University of Sciences and Technology (NUST) School of Electrical Engineering & Computer Science (SEECS), a distinguished institution recognized among the top engineering schools in the country. With a forward-looking vision, SEECS has made significant strides in research, industry collaborations, and student employment.

2. The institute offers unparalleled opportunities for undergraduate students to develop and enhance their skills, preparing them for immediate employment or entrepreneurial ventures. Our state-of-the-art on-campus laboratories provide students with hands-on experience needed to complement their classroom learning and advance research in their respective fields.

3. One of the key benchmarks established by SEECS for ensuring a bright future for our students is our rigorous accreditation process, which facilitates employment opportunities immediately after graduation. The curriculum is meticulously designed to bridge the gap between academia and industry, equipping students with the relevant skills needed in today's dynamic job market.

4. We strongly encourage you to leverage your talents, pursue your interests, and make full use of the resources and facilities available to you at SEECS website https://seecs.nust.edu.pk

Joining Instructions for UG Students (Fresh Intake Fall 2025):

5. **Immediate Tasks: Online Pre-registration (To be done ONLINE on LMS) as per following Procedure. (**LMS usernames and passwords will be shared in a separate email)**:-**

a. Click on the following link: https://lms.nust.edu.pk/portal/ and Log in using the User ID and Password already sent to your email.

b. Carefully read "**Terms and Conditions**." You must **agree** with them to proceed.

c. Click on **My Profile Settings -> Edit Profile** from left menu bar.

d. Fill the **mandatory fields** correctly, upload your **picture** with full face and press "**Update Profile"** button at bottom.

e. On the next page, Fill-in all the relevant **mandatory details** correctly and press "**Save Profile"** button.

f. **Review your profile before submitting for any change.** No changes will be allowed after submitting your profile.

UG INTAKE - 2025

g. **"Submit"** button will appear once your information is saved successfully by pressing the **"Save Profile"** button.

h. **"Print Form"** button will appear after the successful submission of data in our system at SEECS.

i. Get 2 copies of the **Registration Form**, affix your passport size photographs (white Background), sign yourself and get it signed by your parents /guardian. Scan the copies and upload them on LMS.

j. Click on the "**Upload Mandatory Documents**" button available next to the **"Print Form"** button on LMS registration form and upload the scanned copies of the following documents at given link:

   (1) Printed registration form duly signed and completed.

   (2) Matric Certificates/O-Level Equivalence

   (3) F.Sc. Result Card / A-Level Equivalence.

   (4) Recent Photograph with blue background.

   (5) Affidavit (all academic requirements and documents are complete and correct)

* For any query contact on **051-90852020** or email on **examug@seecs.edu.pk**

6. **Tasks to be Done before Arrival at NUST Campus.** You are requested to ensure that all the required documents are completed / signed / stamped and placed in a file **in hard form** in the following order at the time of arrival at NUST on **1st & 2nd Sep 2025** for your **registration process**.

a. **Checklist of the documents to be deposited on arrival:** The students with incomplete documents will not be registered, which may result in suspension of registration.

(1) Two copies of printed **Registration Form** (filled online) duly affixed with passport size photographs.

(2) **Original SSC (Matric Sanad), HSSC (Intermediate Sanad / Result Card)**, along with 2x photocopies of each Sanad / Cert duly attested by IBCC (Students may retain sufficient photocopies of their certificates for future use). If HSSC result is not announced, HSSC part-I result may be submitted without attestation.

(3) Those who have passed 'O'/'A' level exams must bring the **Equivalence Certificates from IBCC**. In case "A" level certificate is awaited, A-Level statement of result **must be submitted in original**.

UG INTAKE - 2025

(4) **Original SAT Score Card** with 2 photocopies (SAT stream candidates only).

(5) **Surety Bond** duly made out on stamp paper worth Rs 100/- (**See on page # 8)**.

(6) **Affidavit Undertaking** regarding academics duly made out on stamp paper worth Rs 100/- (**Sample on page # 9)**.

(7) **Medical Fitness** Certificate (**Sample on page # 10).**

(8) **Undertaking for Deficient Documents** duly made out on stamp paper worth Rs 100/- (**Sample on page # 11**).

(9) **One photograph** (size 1"x1" with blue background) for temporary NUST Student Identity Card.

(10) Two **photographs** (blue background- Passport size) for student dossier.

(11) Two photocopies of CNIC / Form 'B' duly attested.

(12) Copy of domicile duly attested (only for Students of Engineering programs).

7. **Important Note:**

a. In case you do not have any of the required document, you can arrange same within **within two weeks, i.e. till 19th Sep 2025**, as your registration will remain pending until all required documents are received at SEECS.

b. IBCC Attestation is required to be completed by 31 Oct 2025 (before **Mid of Fall-2025 Semester),** falling which you may not be able to continue your degree program.

c. Entry into NUST: Use NUST gate No 1 or gate No 2 for entry (Entry gates and important locations inside NUST campus are highlighted in attached map which is also available on NUST website)**.** At the entry point, you will be required to present the NUST Provisional Selection / Admission Letter.

UG INTAKE - 2025

d. Remember the Date/Time/Venue for Orientation

Date	Time	Activity	Registration of Program	Location	Remarks
1st Sep 25	09:00am to 03:15pm	Briefing by Associate Deen/ HoD, Alumni talk, icebreaking fun activities with freshmen registration in parallel	BSCS, BSAI, BSDS & BESE	NET Exam Hall Reception	Prayer/ Lunch Break from 1:00 to 2:00 PM
			BEE & BCE	SEECS, Seminar Hall	
	03:30pm to 04:30pm	Address by Principal SEECS and LMS/ Qalam briefing	-	Jinnah Auditorium	Parents will also attend
2nd Sep 25	08:30am to 01:00pm	Curriculum briefing by UG Coordinator with remining registrations in parallel	All Freshmen	SEECS, Seminar Hall	
		Briefing by UG-Coordinators	Briefing on coursework /curriculum		
3rd Sep 25	10:00 AM to 07:00 PM	Multiple events like "Life at NUST", Drama by NUST Dramatic Club and Orientation Closing Ceremony			

e. **Instructions for Hostelites ONLY.** All hostelites freshmen are advised to reach the Gate 1 or 2 and their respective hostels on 30th and 31th Aug 2025.

f. **Instructions for Accompanying Parents.** A central briefing session will be conducted for the accompanying parents by NUST administration at **Jinnah Auditorium at 10:00am on Mon 1st Sep 2025**. Interested parents are therefore requested to proceed to Jinnah auditorium.

*** **Students volunteer and NUST Staff will also be available for necessary guidance/assistance to support parents/freshmen at Gate 1, 2 and 4** ***

g. Location of SEECS: SEECS-NUST is located at NUST Main Campus in H-12 Sector, Islamabad. The NUST Main Campus guide map is attached.

h. Student Handbook. Students are advised to read the NUST Student Handbook, available at the following link for comprehensive guidelines on campus regulations, academic performance, and discipline. The handbook addresses FAQs and serves as an essential resource throughout your academic journey at NUST:- **(https://nust.edu.pk/downloads/student-handbooks/).**

UG INTAKE - 2025

i. **Commencement of Clases Fall, 2025.** All UG Freshmen of Intake 2025 are hereby informed that their classes for Fall-2025 will start from **Monday 08 September 2025 at 0900 Hrs** on campus.

j. **Change of UG Program/Discipline.** The revised policy is available on NUST website under the Download section (https://nust.edu.pk/downloads/change-of-program-application-forms/).

k. **Migration Policy.** The migration policy is available on NUST website (https://nust.edu.pk/admissions/undergraduates/migration-transfer-policy/).

l. **Details on Orientation Activities** (30 Aug to 02 Sep 2025) are given page # 6 & 7.

Orientation Activities (30 Aug to 02 Sep 2025)

Saturday/ Sunday 30th / 31st August 2025 (Day-0)

Time	Event	Location
10:00am to 07:00pm	Reception of hostelite freshmen at gates and hostels	Gate 1, 2 and respective hostels

Monday 1st Sep 2025 (Day 1)

Time	Event	Location	Remarks
08:00am to 09:00am	Reception of Freshmen	**FoC Freshmen** would be received at **NET Hall** and **ECE Freshmen** at **SEECS Seminar Hall**	BEE and BCE freshmen may use Gate-1 or Gate-2 to enter NUST and reach SEECS. BESE, BSCS, BSDS and BSAI freshmen can also use Gate-4 to directly enter NET Hall (without transport)
09:00am to 01:00am	Departments' Briefing + Icebreaking + Alumni Sessions along with Registration in parallel	**- FoC (BESE, BSCS, BSDS and BSAI) Freshmen** at **NET Hall** **- ECE(BEE and BCE) Freshmen** at **SEECS Seminar Hall**	
10:00am to 11:45am	Opening & Q/A session with Parents by NUST Registrar (Freshmen Registration will be ongoing in parallel at NET Hall/ SEECS)	**Jinnah Auditorium**	Student Volunteers would assist and guide accompanying parents towards Jinnah Auditorium
01:00 pm to 02:00pm	Lunch / Prayers break	NET Veranda/ SEECS Khappa/ Hostels/ Masjid	
02:00pm to 03:00pm	Registrations + Fun Games (continued)		
03:00pm to 03:30pm	Move to Jinnah Auditorium	From NET Hall/ SEECS Seminar Hall to Jinnah Auditorium	

03:30pm to 04:30pm	・Principal SEECS Address ・LMS/ Qalam Briefing	Jinnah Auditorium	
04:30pm to 05:00 pm	Freshmen move for Batch Photo	Convocation Ground	
05:00pm to 08:30pm	Batch Photo	Convocation Ground	

Tuesday 2nd Sep 2025 (Day 2)

Time	Event	Location	Team(s) Involved
09:00am to 01:00pm	Address by Program Coordinators + Fun Games + Registration Continued	As required (SEECS Seminar Hall/ Lecture Hall/ RIMS Auditorium/ IAEC Auditorium etc) **Registrations** at NET Hall and SEECS Seminar Hall	• Admin Mgt. Team • Masters of Ceremony (MoCs) • Event Mgt. Team • Freshmen Registration Support Team • Protocol Team • Media Team

Wednesday 3rd Sep 2025 (Day 3)

(No activity at School Level)

Time	Event	Location
10:00am to12:30pm	Life at NUST (including inspiring NUST Alumni testimonial + FAQ Session)	Jinnah Auditorium
01:00pm to 02:00 pm	Lunch / Prayers break	-
02:00pm to 04:00pm	Drama by NDC	Jinnah Auditorium
04:00pm to 07:00pm	Closing Ceremony	Jinnah Auditorium

(SAMPLE)

SURETY BOND

(Stamp Paper of worth Rs 100 or more)

(NUST STUDENTS)

1. KNOW ALL MEN BY THESE PRESENT THAT I, Mr./ Ms. _____ (hereinafter called the student), Mr./Ms. _____ (Surety No 1) and Mr./Ms. _____(Surety No 2) (hereinafter called the sureties) do hereby bind ourselves and each of us and heirs, executors and administration to abide by the terms and conditions of NUST after having been selected against open merit seat at NUST School of Electrical Engineering & Computer Science.

2. During studies, the student will abide by the school discipline and rules, regulations and standing orders/procedures concerned and pay all expenses in due time. Any violations of these will make the student liable to expulsion from the SEECS, which shall be without right of appeal in any court of law. During studies, if student is expelled by the School on any ground, or deliberately fails and does not study, student will lose his seat in the School and will not be allowed to continue studies in any of the NUST institutions.

3. The student will abstain from any political activity during his/her tenure of studies at SEECS. Student, if found guilty of an act which is forbidden by SEECS-NUST authorities including cheating/drinking alcohol, etc, will be liable to expulsion from the SEECS.

4. SEECS-NUST authorities reserve the right to plan/issue extended schedule of classes/exams during any part of the day, on as required basis.

Signature of the Student: _____
Date:_____

Surety No 1 (Father / Guardian)

Signature: _____
Name: _____
Son of: _____
CNIC No: _____
Designation / Status: _____
Address:_____
_____
Cell No:_____
Landline No: _____
Email: _____

Surety No 2 (Any Class 1 Govt Servant)

Signature: _____
Name: _____
Son of: _____
CNIC No: _____
Designation / Status: _____
Address:_____
_____
Cell No:_____
Landline No: _____
Email: _____

Note: *This bond will be typed on* ***STAMP PAPER*** *of worth Rs. 100/- or more and invariably* ***be attested by Oath Commissioner / Notary Public****.* ***All entries must be completed / signed.***

UG INTAKE - 2025

(SAMPLE)

AFFIDAVIT

(Stamp Paper of worth Rs 100 or more)

(By the Student & Parents / Guardian)

I _____

Son / Daughter of _____

NUST Registration No. _____, Merit No._____

Granted provisional admission in (Program)_____

at NUST hereby certify that I have read the provisional selection letter and attached Instructions regarding Admission (UG), issued to me and I have deposited the admission dues in time for Session 2025.

I hereby declare that my all academic requirements and documents are complete and correct as per eligibility criteria and there is no deficiency. I further certify that my (strike out which is not relevant):-

a. Matric / FA / FSc results are with **more than 60% marks** and in required subjects / group with no deficiency.
b. Equivalence certificates (O & A level / 9 -12 grade / high school diploma / IB / any other equivalent foreign qualification) duly issued by IBCC, Pakistan are with more than 60% marks and in required subjects / group.
c. Required ACT score is equal to OR more than 25 as per eligibility criteria and not older than 2 years.
d. Required SAT score is equal to OR more than 550 in each subject and are not older than 2 years.(For Business Studies / Social Sciences programs selectees only).
e. Required (valid) Law Admission Test (LAT) score is more than 50% (For LLB selectees only).
f. Entered academic marks / ACT / SAT Scores in online application form are same as per my original certificates / mark sheets / scores reports.

If any document is found incorrect or any deficiency is observed at any stage, or entered academic marks, ACT/SAT Scores in online application form differ from the actual ones, my admission can be cancelled at any stage at my risk and cost.

I solemnly declare that I will abide by the rules and regulations of NUST as enforced at present and made from time to time by the university authority in future. I further declare that I will not take part in any political activities or agitation and will be regular in paying of university dues and will be punctual in attending my classes. Decision of university administration is not liable to be challenged in any court of law. If I violate the above affidavit, I shall be liable to the appropriate strict disciplinary action includes, but is not limited to, fines, penalties, suspension, expulsion, or legal proceedings as deemed necessary by NUST.

Countersigned By Parents / Guardian

Signature:_____

Name:_____

CNIC No:_____

Date:_____

Address: _____

Name of Student:_____

CNIC No: _____

Email/Tel: _____

Signature: _____

Date: _____

Note: *This Affidavit will be typed on* ***STAMP PAPER*** *of worth Rs. 100/- or more and invariably* ***be attested by Oath Commissioner / Notary Public. All entries must be completed / signed.***

UG INTAKE - 2025

(SAMPLE)

UNDERTAKING FOR DEFICIENT DOCUMENTS

(For UG Only)

(Stamp Paper of worth Rs. 100 or more)

1. It is certified that I, Mr/ Ms _____ merit no. _____ have been selected for admission in BEE / BE(SE) / BS(CS) / BSDS / BSAI program at SEECS. I fully understand that I have been admitted provisionally and my admission will be confirmed upon deposit of complete documents as per NUST joining instructions.

2. Presently, I have not deposited the following documents on day of registration. I hereby give an undertaking / guarantee that I will submit these documents before **31 Oct 2025**, I understand that failing which I would not be allowed to sit in End Semester Examination and can lead to cancellation of my registration:-

- ☐ Original SSC Certificate
- ☐ Original HSSC Certificate
- ☐ IBCC Equivalence (O-Level) Certificate
- ☐ IBCC Equivalence (A-Level) Certificate
- ☐ Registration Forms
- ☐ Original SAT Score Card (SAT stream candidates only)
- ☐ Under-taking (Stamp paper)
- ☐ Affidavit (Stamp paper)
- ☐ Surety Bond (Stamp Paper)
- ☐ Domicile (only for UG Engineering Programs)
- ☐ Medical Fitness Certificate

UG INTAKE - 2025

Name: _____

Merit No: _____

Class: _____

Mobile/Land Line No: _____

Email ID: _____

Date: _____

Countersigned By Parents / Guardian

Signature:_____

Name:_____

CNIC No._____

Date:_____

Address: _____

Mobile/Land Line No: _____

Note: *This undertaking will be typed on **STAMP PAPER** of worth Rs. 100/- or more and invariably **be attested by Oath Commissioner / Notary Public**. **All entries must be completed / signed.***

(SAMPLE)

MEDICAL FITNESS CERTIFICATE

(NUST STUDENTS)

Passport size
Photograph
Blue Background

Roll No/Registration No: ----------

Name: ----------

Father's Name: ----------

Gender: ----------

Age: ----------

1. Weight: ---------- (kg) Height ---------- (cm) BP ----------
2. Blood Group: ----------
3. Lungs: ----------
4. Heart: ----------
5. Vision: Left Eye ---------- Right Eye ---------- Details of Glasses (if worn): ----------
6. Hearing: ----------
7. Any Impediment in Speech: ----------
8. Any Disability: ----------
9. Any Neurological / Psychiatric disease, (if yes, please give details). ----------
10. Suffering from Hepatitis B / Hepatitis C / HIV (AIDS) ----------
11. Any significant Disease Diagnosed in the past: ----------
12. Vaccinated (Yes/No/Partially). ----------
13. Taking any medicine on regular basis (if yes, please give details). ----------
14. Allergies if any: ----------
15. Any Communicable / Contagious Disease: ----------
16. Mark of Identification: ----------

CERTIFICATE BY THE DOCTOR

I certify that I have examined Mr / Ms _____Son / Daughter of _____ who is an applicant for admission to Undergraduate Program at NUST and could not notice that he / she has any physical or mental disease and is FIT for undertaking studies.

Signature of Doctor with legible Seal (Office stamp)	Signature of Candidate (In presence of Doctor)
PM & DC No:	
Dated:	Dated:

Note for Candidate:

Please present your medical fitness certificate at the concerned NUST College/School at the time of joining.

Medical Standards for Admission

Study at NUST demands good physique and stamina. An applicant must have sound health so as to bear the strain of the Course.

UG INTAKE - 2025

NUST MAIN CAMPUS GUIDE MAP

SEECS
SCHOOL OF ELECTRICAL ENGINEERING & COMPUTER SCIENCE, NUST

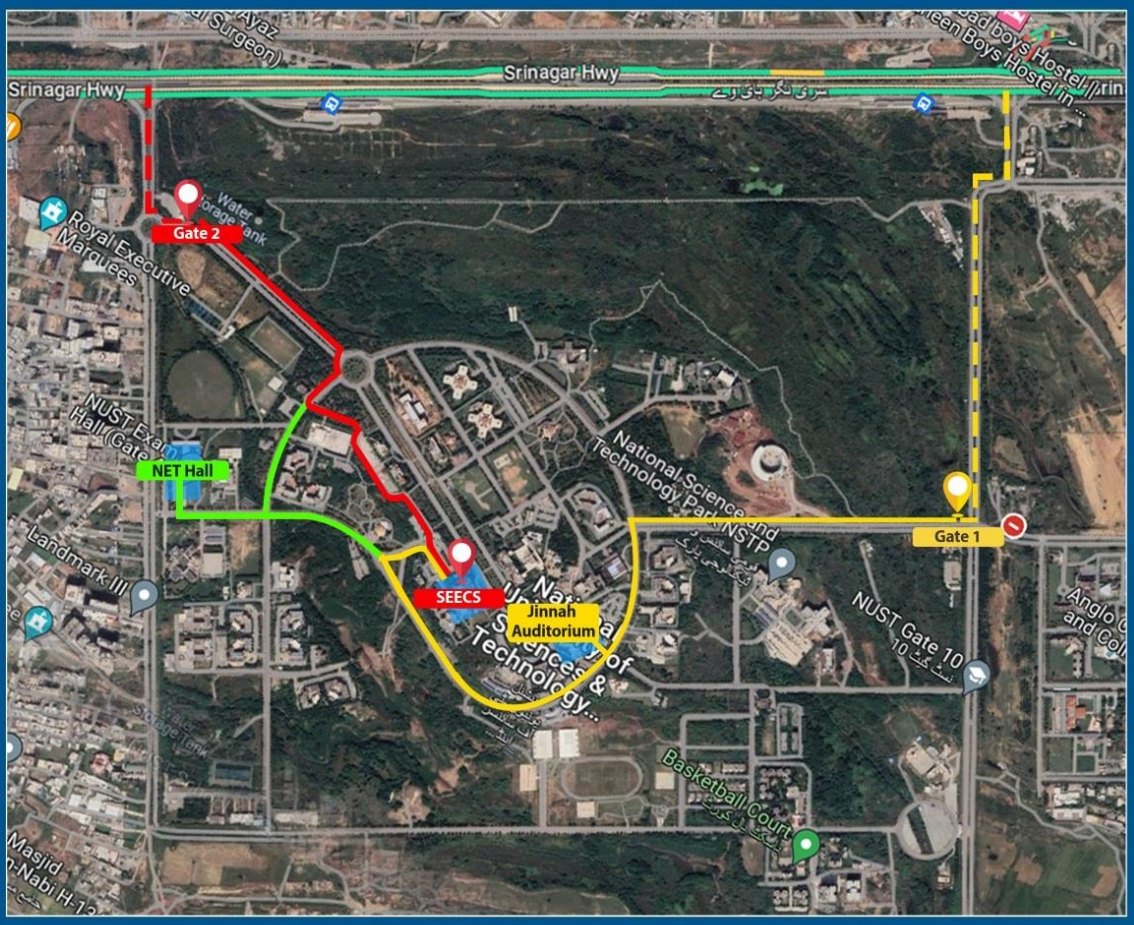

NUST-SEECS, Sector H-12, Islamabad.

Reporting time for students: 8:30 AM at Gate 1 and Gate 2
Entry routes for parents with their cars: Gate 1 and Gate 2

Contact: 051 9085-2400
SEECS: https://maps.app.goo.gl/gTK5DMag7qc4QV4q7

Jinnah Auditorium: https://maps.app.goo.gl/DiM4wFBcqzG6tcU56

IMPORTANT TELEPHONE NUMBERS-SEECS

- **Info Office SEECS: 051 9085 2400 (From 0900 to 2100 Hrs)**
- **Principal SEECS: 051 9085 2001 (Office) (From 0900 to 1700 Hrs)**
- **Deputy Controller of Exams (SEECS): 051 9085 2007 (Office) (From 0900 to 1700 Hrs)**
- **Assistant Manager Exam: 051 9085 2020 (Office) (From 0900 to 1700 Hrs)**
- **Exams Branch SEECS (For UG): 051 9085 2031 & 35 (From 0900 to 1700 Hrs)**
- **ITS (SEECS): 051-9085-2023 (From 0900 to 1700 Hrs)**
- **LMS Support (SEECS): 051-9085-2156 (From 0900 to 1700 Hrs)**
- **CMS Support (SEECS): 051-9085-2011 (From 0900 to 1700 Hrs)**
- **Admin Support (SEECS): 051-9085-2045/2049 (From 0900 to 1700 Hrs)**
-

E-mail: info@seecs.edu.pk | Website: www.seecs.nust.edu.pk

NUST School of Electrical Engineering & Computer Science (SEECS),
H-12 Sector, Islamabad, Postcode 44000