QA Automation

A Success Story

FORSYS
Forward Thinking
ISO 9001:2015 Certified Company

Oracle cloud upgrades - achieve improved quality assurance and reduced time to market with forsys' test automation framework

About the Client

The Client is a leading Hi-Tech Media company based in California that develops and markets video routing, server, and storage products for companies that produce, process, and distribute video content for television and the Internet.

Business Challenges

The client was facing multiple challenges in the area of testing and looked towards Forsys to ease some of the constraints and bring in efficiencies into various processes.

Below are a few of their top concerns:

- Oracle ERP Cloud provider gives a short notice period of (2 weeks) about upgrades. This is a big problem when manual effort takes extra time to complete validation.
- Return on Investment. How much QA/Business people time can be saved?
- Availability of Business users during Patch Testing
- Executing huge no. of regression test cases
- The upgrade journey can be challenging and disruptive to business if not planned and managed effectively.

Forsys Solution

Forsys Quality Center of Excellence (CoE) with its highly skilled and certified Quality experts worked closely with the client's strategy teams to provide an automation approach that provided considerable value additions to the client.

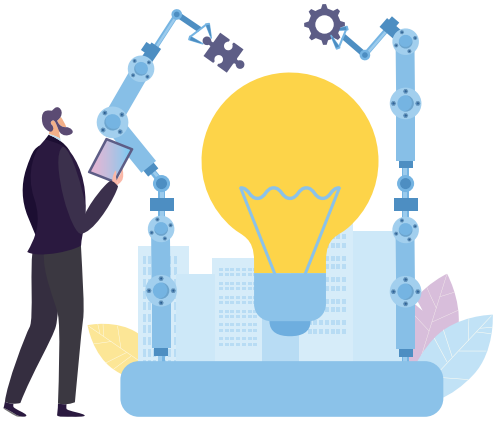

Forsys's automation architecture is built on a **zero dollar investment strategy** and based on industry best practices. The entire strategy is built around open-source tools. We provide **pre-patch upgrade analysis** to avoid any surprises during the application process or after. Our post-upgrade development includes a **continuous testing** process which helps the client in executing **automated tests** to avoid business risks associated with the quarterly and monthly patch releases. Our hassle free upgrade automation solution helps the client to minimize the spike of support tickets during patching.

FEW KEY FEATURES OF OUR AUTOMATION ARCHITECTURE

Ease of implementation

- Logs are maintained and monitored after every step.

Reusability and integrations

- Multiple reusable methods are created to avoid any functionality related changes.
- Identifying elements using chropath to avoid UI related frequent changes.

Flexibility

- The framework is available for almost all the modules (Finance, SCM etc).

Parallel test execution and faster go-to-market

- Multi-Browser Support and Support Across Various Operating Systems.

Automation of 90% of manual test cases

- Manual V/S Automation feasibility is available.

Benefits to the Customer

Below are a few of the benefits realized by the client after implementing Forsys' automation solutions:

- Business involvement during test execution is minimized
- Go to market time reduced by more than 40% due to reduced with testing cycle time
- Earlier defect detection is possible
- Helps to validate complex scenarios effectively
- Re-run the test cases numerous times

FORSYS
Forward Thinking
ISO 9001:2015 Certified Company

- Oracle Cloud Implementation and Integration Experts
- Oracle Co-Development Partner (Supply Chain Cloud)
- 20+ years practicing ERP & Supply Chain

Contact

oraclepoc@forsysinc.com