Case study

FORSYS
Forward Thinking

End-to-End Assessment & Phased Roadmap Execution Drive Quote-to-Cash Modernization and Scalable Growth for a Global SaaS Enterprise

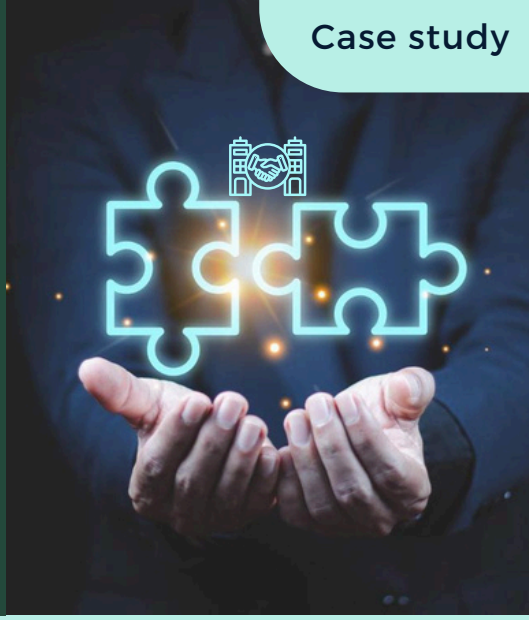

Insight

A global SaaS leader wanted to modernize its opportunity-to-order (O2O) process, facing roadblocks throughout the quote-to-cash lifecycle. Lack of synchronization between Salesforce and Zuora Billing, poor SKU proliferation, and manual processes for quote creation, approvals, renewals, and contract generation were some of the critical challenges hindered the client's growth prospects. Additionally, the company struggled with inaccurate opportunity forecasting, complex bundle management, and difficulties in applying attribute-based pricing and volume discounts.

Forsys, as the trusted Assessment & Advisory partner, played a pivotal role in transforming the client's end-to-end quote-to-cash journey. The engagement delivered measurable impact such as improved forecast accuracy through tighter opportunity-product alignment, accelerated deal cycles by reducing manual touchpoints, and better customer experience with seamless renewals and accurate billing.

Industry
Software Development

Revenue
$400+ M

Employees
1.5K+

Headquarters
California, US

Business Challenges

The client is a fast-growing global SaaS provider operating in a highly competitive market marred by major inefficiencies and structural gaps across its quote-to-cash lifecycle, which restricted its ability to scale operations, improve revenue visibility, and deliver seamless customer experiences.

Here are some of the critical challenges faced by the client:

- Lack of synchronization between Salesforce and Zuora Billing created discrepancies in account and quote data.
- Limited sales guidance across 18,000+ SKUs led to increased deal desk dependency and inconsistent quoting.
- Manual quote creation, approvals, renewals, and contract generation reduced scalability and prolonged deal cycles.
- Inability to manage bundles, attribute-based pricing, and volume discounts limited deal flexibility and efficiency.
- Absence of product-level tracking and automated renewal opportunity generation impacted pipeline visibility and forecast accuracy.

Transformation Journey

Forsys led a comprehensive transformation initiative using its proven 4A Framework—Assess, Analyze, Advise, Align. The engagement spanned multiple business units as it required deep alignment across functions, systems, and stakeholders. Since the focus was on fixing operational gaps but on redesigning a scalable, future-ready commercial architecture.

The initiative was spread across different phases—delivering cost reductions early on, followed by long-term savings and operational excellence.

Here are the key highlights from our transformation approach:

- **Assessment:** Conducting workshops, user journey mapping, and interviews across sales, deal desk, finance, and renewals.
- **Analysis:** Identification of over 150+ pain points and categorization into data, system, and process gaps.
- **Advisory:** Recommendation of a unified quoting approach using Zuora CPQx, standard and advanced pricing models, and external CLM for contract digitization.
- **Alignment:** Facilitation of stakeholder alignment through collaborative workshops, future-state UX prototypes, and a phased implementation roadmap.

Based on the detailed analysis of the client's business challenges and process gaps, we delivered the following key recommendations:

- **CPQ Unification:** Consolidation of quoting for subscriptions and services into a single platform with guided selling and attribute-based pricing.
- **Renewal Automation:** Auto-generation of renewal opportunities and quotes based on customer preferences and subscription metadata.
- **Opportunity Management Optimization:** Enablement of multi-product opportunities, automation of sync with quotes, and reduction of redundant fields.
- **Approval Workflow Modernization:** Implementation of tiered approval thresholds, SLA-based escalations, and email-based approvals.

Additionally, we also defined a phased implementation roadmap to ensure smooth delivery and business-wide adoption.

Roadmap

- Authoring and execution of 195 user stories across CPQ, CLM, pricing, and configuration, resulting in wide adoption by all business teams.

The following phases were designed to enable gradual value realization and long-term scalability:

Phased Rollout

- **MVP ("Get Ready") :** Deployment of core CPQx, synchronization of quote-to-order processes, enablement of manual renewals, and enhancement of pricing capabilities.
- **Walk Phase:** Addition of CLM functionality, implementation of attribute-based pricing, automation of renewals, and enablement of advanced configuration.
- **Run Phase:** Enablement of partner quoting, integration with marketplaces, and realization of full automation across systems.

Impact

- **Improvement in forecast accuracy**
- **Reduction in operational overhead**
- **Acceleration of deal cycles**
- **Alignment with strategic goals and UX best practices**
- **Enhancement of customer experience**

About the Client

The client is an American enterprise software company headquartered in California that creates and provides software for businesses to launch and manage their subscription-based services.

Solution Components

Zuora CPQx, CLM, Salesforce, Zuora Billing