MyPDF

User Manual

Free PDF Reader & Editor

Version 1.03

https://github.com/mus3na/MyPDF

© 2026 Ir. Ts. Musnazril Bin Mustaq Khan

Table of Contents

System Requirements 2
Installation guide 2
Work with PDF 5
  Open file 5
  Save file 6
  Print a document 6
  Organize page 6
    Re-arrange page 7
    Split file 8
    Insert new file / Merge file 8
    Delete page 9
  Edit PDF 9
    Add new text 9
    Edit existing text 10
    Rotate page 11
    Annotation 12
  Signature and stamp 13
  Watermark 14
    Redact 15
    Undo / Redo 17
Update 17

System Requirements

MyPDF is designed for Windows desktop environments. Verify that your system meets the following requirements before installation.

Component	Minimum
Operating System	Windows 10 (64-bit)
Disk Space	200 MB free
Internet Connection	For download installer / updates

Installation guide

Download latest installer from https://github.com/mus3na/MyPDF/releases. Start installer by double clicking installer exe (MyPDF_Installer_64.exe).

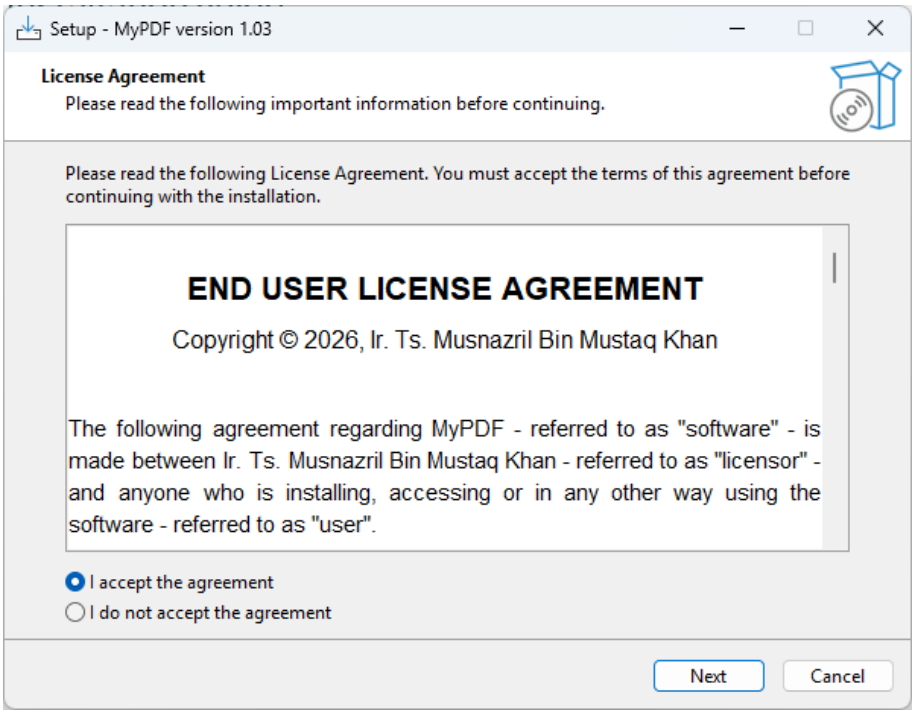

User Account Control will ask to allow software installation from unknown publisher, click “Yes” to continue the installation or “No” to abort installation.

Please read and accept license agreement and click “Next”.

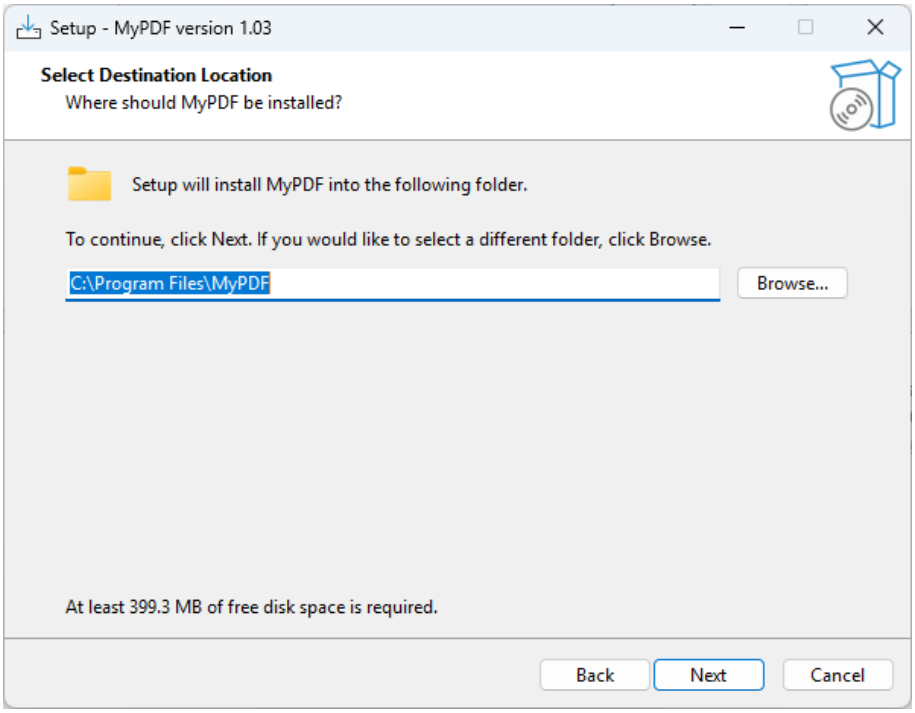

Chose installation folder and click “Next”.

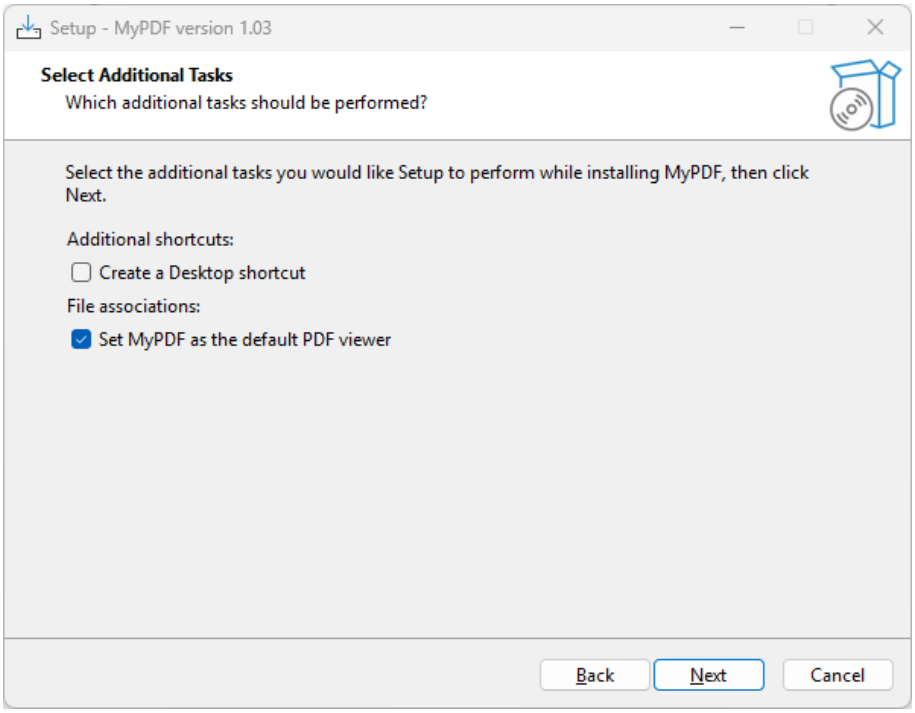

Select installation option and click “Next”.

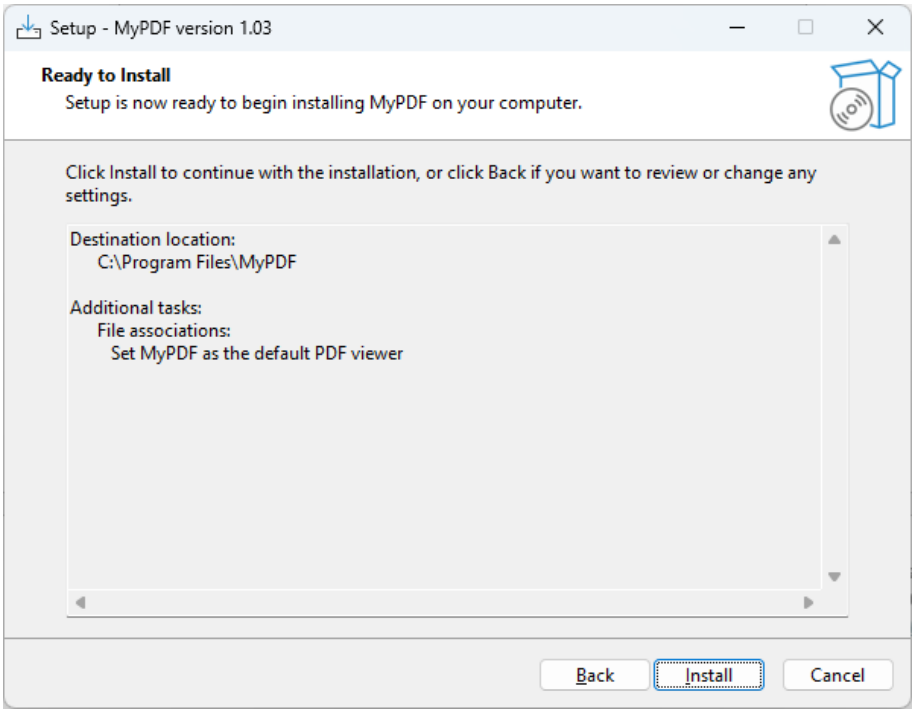

Click “Install” to start installation. Installer will search for any previous installation first, if found, installer will ask to uninstall previous version. Click “Ok”.

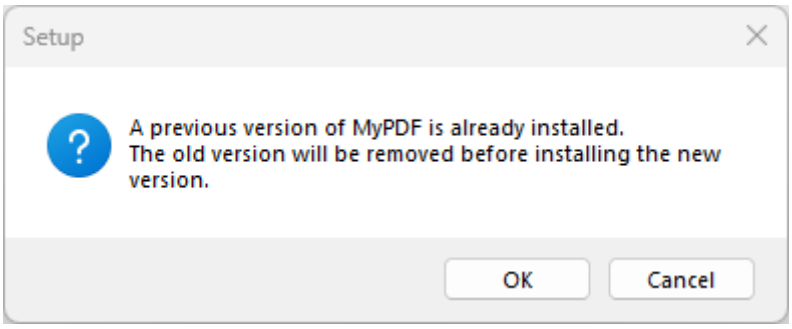

Work with PDF

This chapter describes all features available for working with PDF documents in MyPDF. Each section covers a specific function, including step-by-step procedures and important notes.

Open file

MyPDF provides standard file operations accessible from the File menu and toolbar.

Opening a PDF File:

1. Click File > Open, press Ctrl+O, or click the Open button on the toolbar.
2. In the file dialog, navigate to the PDF file location and click Open.
3. The document loads in the main view. The title bar displays the file name, and the status bar shows the total page count.

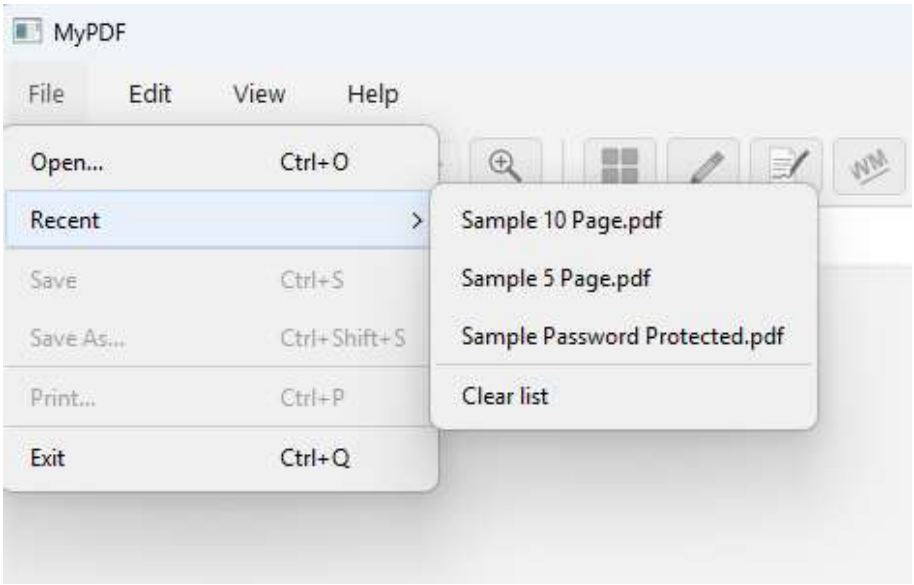

Password-Protected Files: If the PDF is encrypted, a password dialog will appear. Enter the correct Document Open Password and click OK. You have three attempts before access is denied.

Save file

Saving a Document:

- Save (Ctrl+S) — Overwrites the original file with all current changes.
- Save As (Ctrl+Shift+S) — Saves to a new file location, preserving the original.

Warning: Save overwrites the source file permanently. Use Save As if you need to keep an unmodified copy of the original.

Print a document

1. Click File > Print or press Ctrl+P to open the Print dialog.
2. Select the target printer, page range, and number of copies.
3. Click Print to send the document to the printer.

Organize page

The Organize feature enables you to restructure the page layout of a document without opening a separate tool. Click the Organize toolbar button or press Ctrl+Shift+O to enter Organize mode. The main view switches to a thumbnail grid displaying every page at a reduced size. Click the Organize button again to return to the standard reader view.

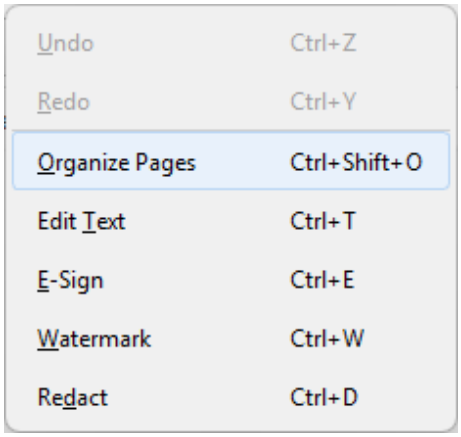

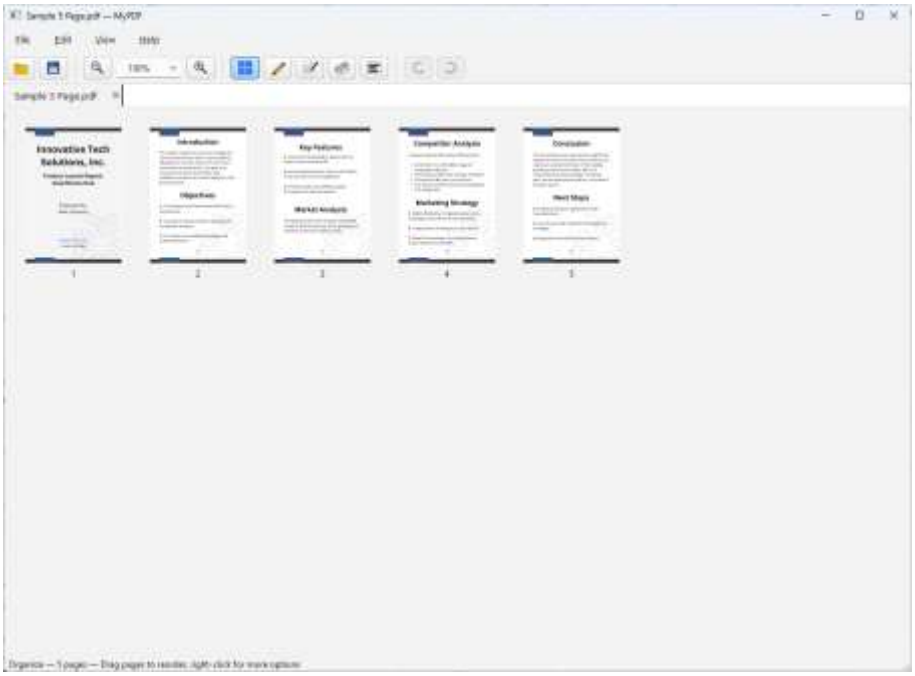

Re-arrange page

Pages can be repositioned by drag-and-drop within the thumbnail grid.

1. In Organize mode, click and hold the left mouse button on the thumbnail of the page you wish to move.
2. Drag the thumbnail toward the desired position. A bold blue vertical indicator line marks the target insertion slot between pages.
3. Release the mouse button to drop the page into the new position. The grid re-renders immediately and the status bar confirms the move (e.g., “Moved page 3 → position 7”).

> **Tip:** The blue drop indicator appears between thumbnails. If it is to the left of a page, the dragged page will be placed before it. If it appears after the last thumbnail, the page becomes the new last page.

Split file

Use Split to divide a document into two separate PDF files at a chosen page boundary.

1. In Organize mode, right-click the thumbnail of the last page that should remain in the first file.
2. Select Split Here from the context menu.
3. A confirmation dialog shows the proposed output file names (e.g., Document_part1.pdf and Document_part2.pdf).
4. Click Yes to confirm. MyPDF creates both files and opens the first part automatically.

Insert new file / Merge file

All pages from another PDF can be inserted at any position in the current document.

1. In Organize mode, right-click the thumbnail of the page before which the new content should appear.
2. Select Insert Pages Before from the context menu.
3. In the file dialog, select the source PDF and click Open.
4. All pages from the selected file are inserted at the specified position. The thumbnail grid refreshes to show the updated page order.

> **Tip:** To merge a file at the end of the document, right-click the last page and select Insert Pages Before. The inserted pages will follow the last page of the current document.

Delete page

Individual pages can be removed from the document permanently.

1. In Organize mode, right-click the thumbnail of the page to be removed.
2. Select Delete Page from the context menu.
3. Confirm the deletion when prompted. The page is removed and all subsequent pages renumber accordingly.

> **Warning:** All Organize changes (reorder, split, insert, delete) are held in memory. Press Ctrl+S to save the changes to disk. Closing MyPDF without saving will discard all modifications.

Edit PDF

Edit mode provides tools for modifying text content, rotating pages, and placing annotation symbols directly on a PDF page. Click the Edit toolbar button or press Ctrl+2 to enter Edit mode. The toolbar button is highlighted when the mode is active. Click it again to return to reader view.

Add new text

New text blocks can be placed on any area of the page.

1. Enter Edit mode.
2. In the Edit panel on the left, set the desired Font, Size, and Colour for the new text.
3. Click an empty area on the page where you want to add text. A new text box appears at that location.
4. Type the desired content.
5. Click elsewhere on the page or press Escape to deselect and commit the text.

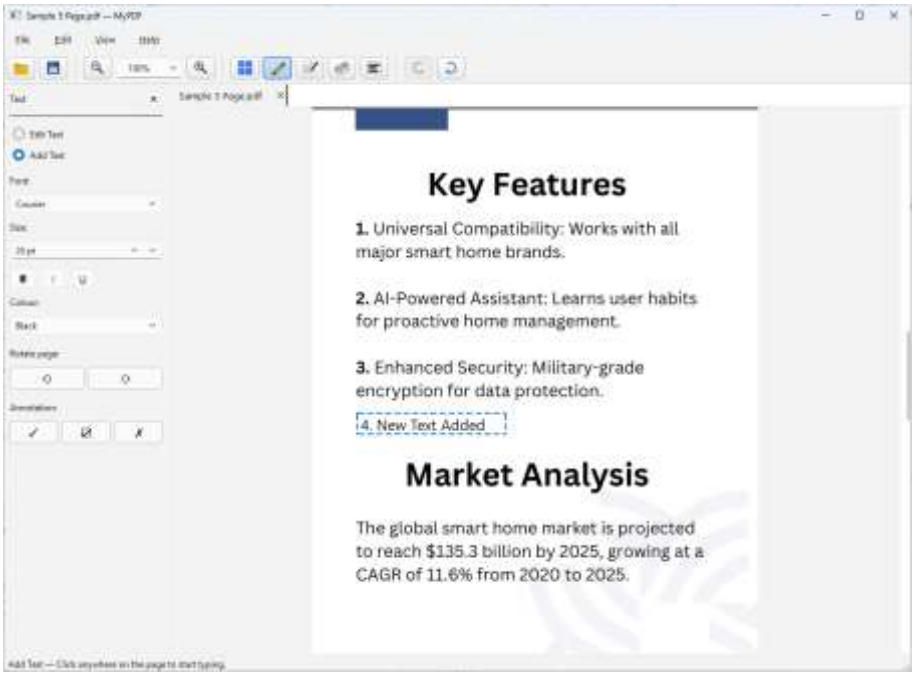

Edit existing text

Text spans that belong to the original PDF content can be modified inline.

1. Enter Edit mode.
2. Hover the mouse cursor over existing text on the page. A blue outline appears around the editable text span.
3. Click on the highlighted span to open the inline text editor.
4. Modify the content as required.
5. Press Enter or click outside the editor to confirm the change. The page re-renders with the updated text.

> **Font Matching:** MyPDF attempts to match the original font family and size of the replaced text. Serif fonts are mapped to Times Roman, sans-serif to Helvetica, and monospace to Courier, with appropriate bold and italic variants. Edits work best when the replacement text is similar in length to the original.

Rotate page

Page rotation is applied in 90-degree increments.

1. Enter Edit mode.
2. Click the Rotate Left button in the Edit panel to rotate the current page 90 degrees counter-clockwise, or click Rotate Right to rotate it 90 degrees clockwise.
3. The page rotates immediately in the viewer.
4. Repeat as needed to achieve the desired orientation.
5. Press Ctrl+S to save the rotation to disk.

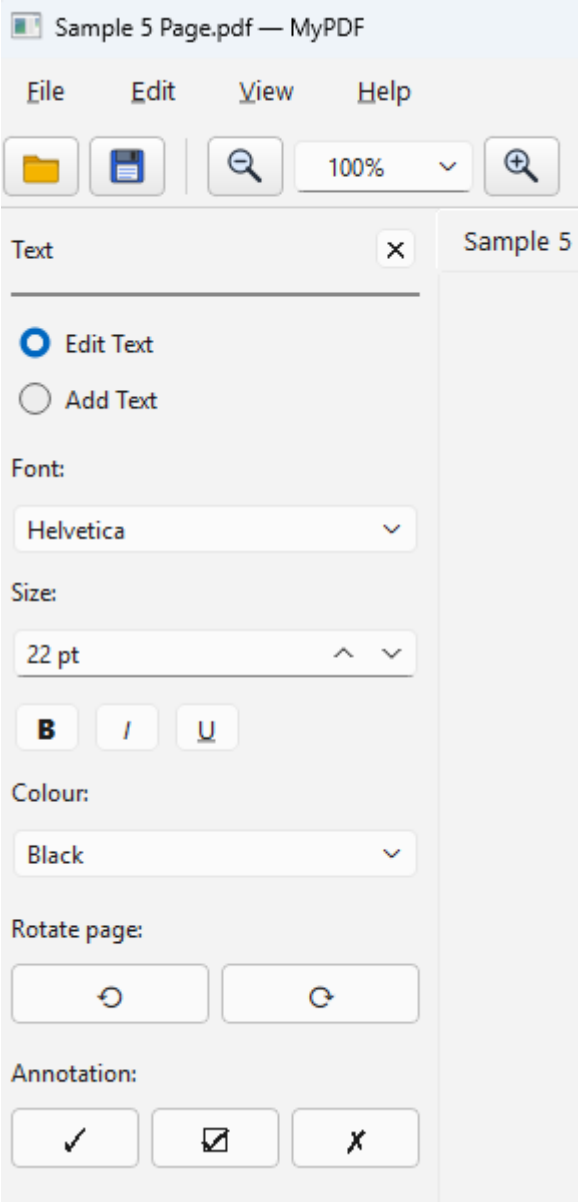

Annotation

Annotations allow you to mark form fields, checkboxes, and other areas with vector symbols that are permanently embedded in the PDF upon saving. Three symbol types are available:

- Tick (✓) — A classic checkmark for indicating a selected or completed item.
- Tick in Box (☑) — A checkmark enclosed in a square box, suitable for checkbox fields.
- Cross (✗) — A diagonal cross mark for indicating a rejection or negative response.

To place an annotation:

1. Enter Edit mode.
2. In the Annotation section of the Edit panel, select the desired symbol. The cursor changes to show a preview of the selected symbol.
3. Set the Size and Colour using the controls in the Edit panel.
4. Click on the page at the position where you want to place the symbol. A draggable overlay appears.
5. To reposition the symbol, click and drag the overlay.
6. To resize the symbol, drag the corner handle of the overlay.
7. To remove a placed symbol, click the overlay to select it, then press the Delete key or right-click and select Remove.
8. Press Ctrl+S to permanently embed all placed annotations into the PDF.

Annotation Mode: The annotation symbol mode remains active after each placement, allowing you to stamp multiple copies in succession. Click a different tool or press Escape to exit the mode.

Signature and stamp

The E-Sign feature allows you to place a scanned handwritten signature or an official company stamp (chop) anywhere on a document page. Click the E-Sign toolbar button or press Ctrl+E to open the E-Sign panel.

Loading a Signature or Stamp Image:

1. In the E-Sign panel, click Load Signature to load a signature image, or Load Chop to load a stamp image.
2. Select a PNG, JPG, or BMP image file. MyPDF automatically removes the white or light background from the image so only the ink mark or stamp impression remains visible. A preview appears in the panel slot.

> **Tip:** For best results, scan your signature on a plain white sheet using a dark pen. If your signature is saved as a transparent PNG, background removal is skipped automatically.

Placing a Signature or Stamp on the Page:

1. Click the Place button beneath the loaded slot. The cursor changes to display a ghost preview of the image.
2. Move the cursor to the desired position on the page and click once to place the overlay.
3. To reposition the overlay, click and drag it to a new location.
4. To resize the overlay, drag the corner handle. The aspect ratio is preserved automatically.
5. To remove an overlay, click it to select it, then press the Delete key or right-click and select Remove.
6. Repeat the placement steps to add additional signatures or stamps.
7. Press Ctrl+S to permanently embed all overlays into the PDF.

> **Warning:** Placed overlays are embedded into the PDF only when you save. If you open another document or close MyPDF without saving, all unembedded overlays will be discarded.

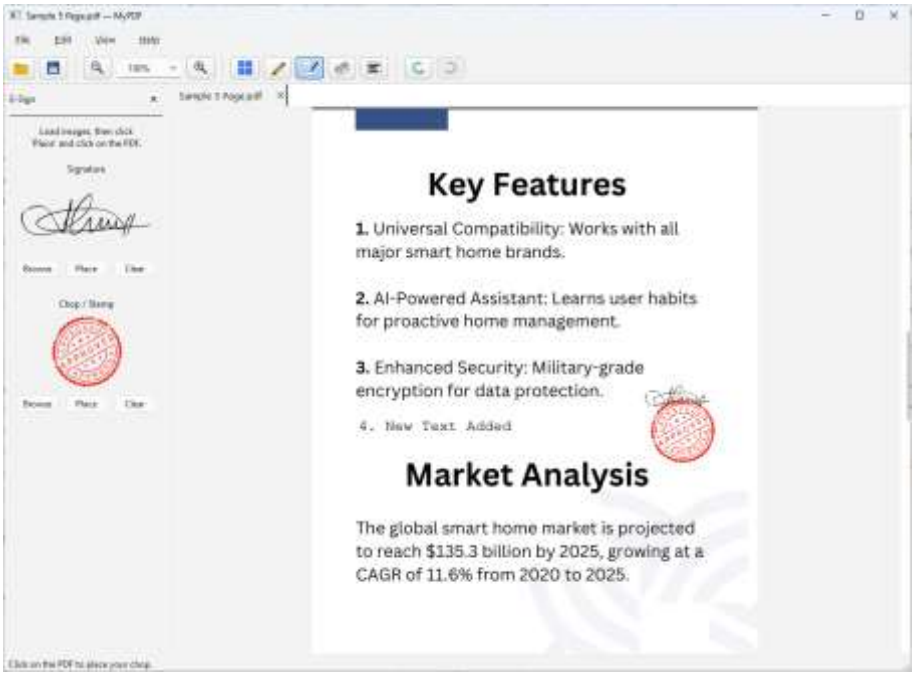

Watermark

The Watermark feature stamps diagonal text across document pages. It is commonly used to label documents as CONFIDENTIAL, DRAFT, or COPY. Click the Watermark toolbar button or press Ctrl+W to open the Watermark panel.

Watermark Settings:

Setting	Description	Default
Text	The text to display across the page. Maximum 50 characters.	CONFIDENTIAL
Angle	Rotation in degrees. Range: –180° to +180°. Use 0° for horizontal, 45° for the classic diagonal.	45°
Font Size	Point size of the watermark text.	30 pt
Transparency	Opacity of the watermark. Higher values produce a fainter mark.	80%

Applying a Watermark:

1. Adjust the Text, Angle, Font Size, and Transparency settings as required.
2. Click Apply to All Pages to stamp every page, or Apply to Current Page to watermark only the visible page.
3. To change the watermark, update the settings and click Apply again. The existing watermark is removed automatically before the new one is drawn.
4. To remove the watermark entirely, click Remove Watermark.
5. Press Ctrl+S to commit the watermark to the PDF file.

> **Page Orientation:** MyPDF accounts for page rotation metadata automatically. Watermark text is always centred on the page regardless of whether the page is portrait or landscape.

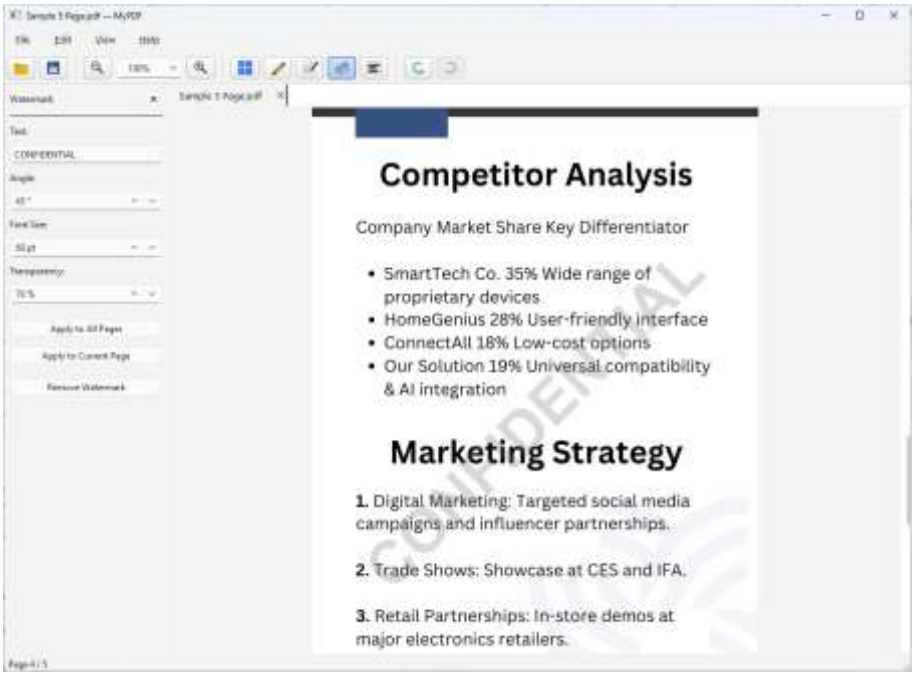

Redact

The Redact feature permanently obscures sensitive information on a page by replacing the selected text with a solid black rectangle. Unlike a visual overlay, redaction removes the underlying text data from the PDF, making it irrecoverable by copy-paste, text extraction tools, or PDF inspection utilities. Click the Redact toolbar button or press Ctrl+D to enter Redact mode.

Redacting Text:

1. In Redact mode, position the cursor at the start of the text to be obscured.
2. Click and drag horizontally across the text. A black rubber-band rectangle appears, locked to the height of the text line to prevent overshooting the target area.
3. Release the mouse button. The selected text is immediately replaced by a solid black rectangle and the underlying content is removed from the PDF.
4. Repeat for additional areas. Each redaction is a discrete action and can be undone individually with Ctrl+Z if required during the same session.
5. Click the Redact button again to exit Redact mode and return to reader view.
6. Press Ctrl+S to write the redactions to disk.

> **Warning:** Once saved, redactions are permanent and cannot be reversed. The underlying text is physically removed from the PDF. Use Save As (Ctrl+Shift+S) to produce a redacted copy and preserve the original unredacted file.

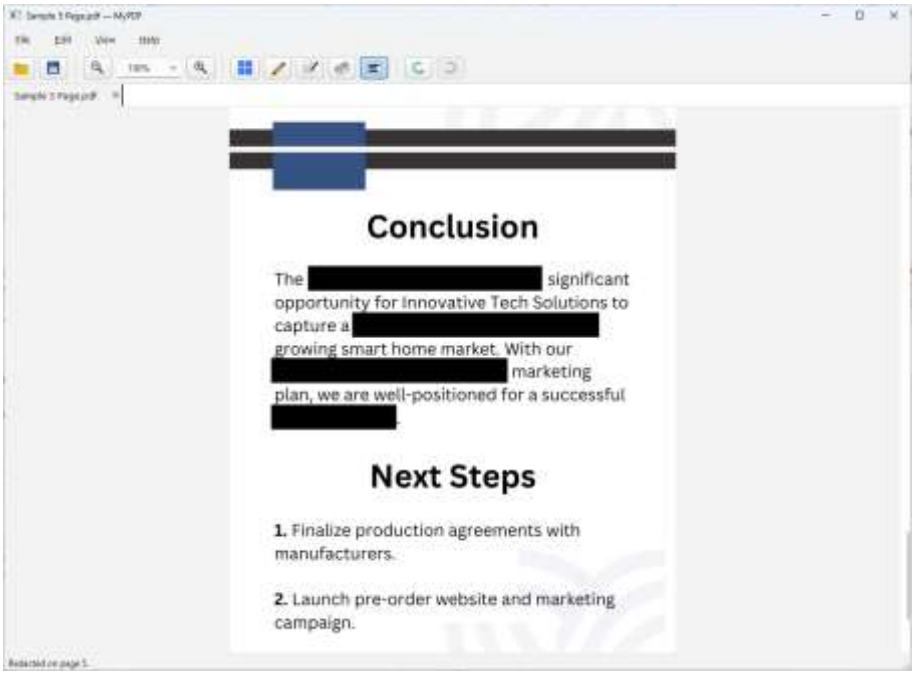

Undo / Redo

MyPDF maintains a complete undo history for all editing operations performed during the current session.

Action	Shortcut	Toolbar Button
Undo — reverse the last operation	Ctrl+Z	Undo
Redo — reapply the last undone operation	Ctrl+Y	Redo

Operations that can be undone include: text additions and edits, page reordering, page deletion and insertion, page rotation, annotation placements, watermark changes, redactions, and e-sign overlay placements.

Session Limit: The undo history is maintained for the current editing session only. Once you save and close the document, or open a different file, the history is cleared and cannot be restored.

Update

MyPDF is distributed as a standalone Windows executable and does not include an automatic update mechanism. Updates must be applied manually.

To update to a newer version:

1. Visit the official project repository to check for the latest release:

   https://github.com/mus3na/MyPDF/Releases

2. Download the installer or executable for the new version.
3. Run the installer.
4. Launch MyPDF to confirm the new version number displayed on the splash screen or in Help > About.

Data Safety: Updating MyPDF does not affect your existing PDF files. Application settings and recent file history are preserved across updates. Release notes and version history are available on the GitHub Releases page.