25. HEAR THOSE LOVELY BELLS

(CHORD STUDY)

Andante M.M. ♩ = 88 - 100

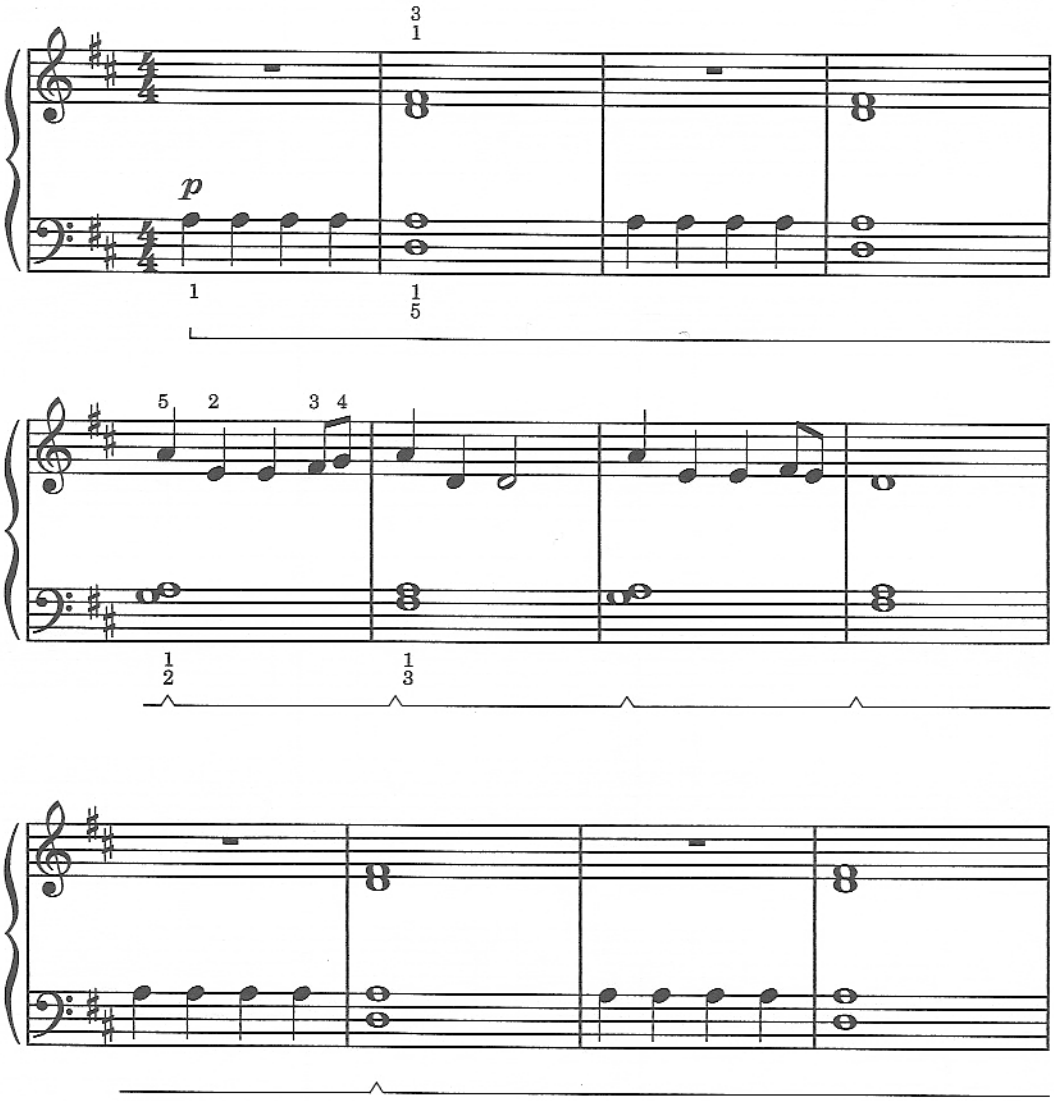

A very playable arrangement of Schubert's AVE MARIA by John W. Schaum is appropriate here. (PA00573)

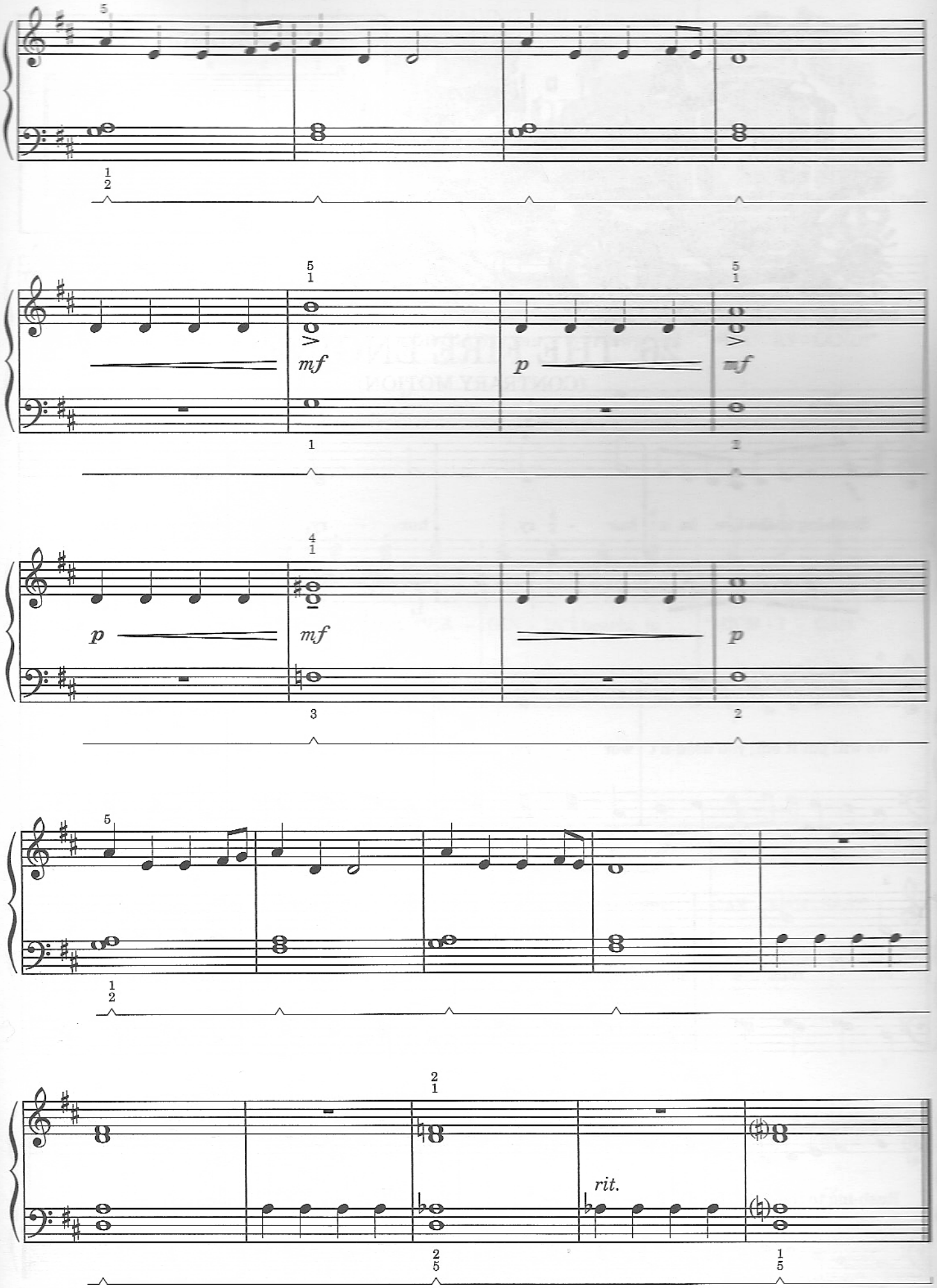
mf
p
mf
mf
p
p
rit.