Music Selections for the Liturgical Year

Parish-agnostic music schedules

Matthew D. Grossi

2025-06-01

Table of contents

2 Copyright **19**

3 Introduction **20**

4 About the Author **26**

5 About this Book **27**
- 5.1 Hymn Selection: A Heuristic . . . 27
- 5.2 Hymnals . . . 29
- 5.3 Mass Settings | Parts of the Mass . . . 30
- 5.4 Notes, Instructions, and Best Practices . . . 30

6 Version History **33**

I ADVENT **34**
- Years A, B, C . . . 35

7 FIRST SUNDAY OF ADVENT **36**
- 7.1 Music Selections . . . 36
  - Year A . . . 36
  - Year B . . . 37
  - Year C . . . 37
- Choral Anthems . . . 38
- Notes . . . 38

8 SECOND SUNDAY OF ADVENT **39**
- 8.1 Music Selections . . . 39
  - Year A . . . 39
  - Year B . . . 40
  - Year C . . . 40
- Choral Anthems . . . 41
- Notes . . . 41

9 THIRD SUNDAY OF ADVENT **42**
9.1 Music Selections . . . 42
Year A . . . 42
Year B . . . 43
Year C . . . 43
Choral Anthems . . . 44
Notes . . . 44

10 FOURTH SUNDAY OF ADVENT **45**
10.1 Music Selections . . . 45
Year A . . . 45
Year B . . . 46
Year C . . . 46
Choral Anthems . . . 47
Notes . . . 47

II CHRISTMAS **48**
(NATIVITY OF THE LORD) . . . 49
Years A, B, C . . . 49

11 CHRISTMAS: VIGIL MASS **50**
11.1 Music Selections . . . 50
Years A, B, C . . . 50
Choral Anthems . . . 51
Notes . . . 51

12 CHRISTMAS: MASS DURING THE NIGHT (MIDNIGHT MASS) **52**
12.1 Music Selections . . . 52
Years A, B, C . . . 52
Choral Anthems . . . 53
Notes . . . 53

13 CHRISTMAS: MASS AT DAWN **55**
13.1 Music Selections . . . 55
Years A, B, C . . . 55
Choral Anthems . . . 56
Notes . . . 56

14 CHRISTMAS: MASS DURING THE DAY **57**
14.1 Music Selections . . . 57
Years A, B, C . . . 57
Choral Anthems . . . 58
Notes . . . 58

15 HOLY FAMILY OF JESUS, MARY, AND JOSEPH **59**
15.1 Music Selections . . . 59
Year A . . . 59
Year B . . . 60
Year C . . . 60
Choral Anthems . . . 61
Notes . . . 61

16 SOLEMNITY OF MARY, THE HOLY MOTHER OF GOD **62**
16.1 Music Selections . . . 62
Years A, B, C . . . 62
Choral Anthems . . . 63
Notes . . . 63

17 EPIPHANY OF THE LORD **64**
17.1 Music Selections . . . 64
Years A, B, C . . . 64
Choral Anthems . . . 65

18 BAPTISM OF THE LORD **66**
18.1 Music Selections . . . 66
Year A . . . 66
Year B . . . 67
Year C . . . 67
Choral Anthems . . . 68

III ORDINARY TIME (WINTER) **69**
Year A . . . 70
Year B . . . 70
Year C . . . 71

19 SECOND SUNDAY IN ORDINARY TIME **72**
19.1 Music Selections . . . 72
Year A . . . 72
Year B . . . 73
Year C . . . 73
Notes . . . 74

20 THIRD SUNDAY IN ORDINARY TIME **75**
20.1 Music Selections . . . 75
Year A . . . 75
Year B . . . 76
Year C . . . 77

Notes . . . 77

21 FOURTH SUNDAY IN ORDINARY TIME **78**
21.1 Music Selections . . . 78
Year A . . . 78
Year B . . . 79
Year C . . . 80

22 FIFTH SUNDAY IN ORDINARY TIME **81**
22.1 Music Selections . . . 81
Year A . . . 81
Year B . . . 82
Year C . . . 83
Choral Anthems . . . 83
Notes . . . 83

23 SIXTH SUNDAY IN ORDINARY TIME **84**
23.1 Music Selections . . . 84
Year A . . . 84
Year B . . . 85
Year C . . . 86

24 SEVENTH SUNDAY OF ORDINARY TIME **87**
24.1 Music Selections . . . 87
Year A . . . 87
Year B . . . 88
Year C . . . 88

25 EIGHTH SUNDAY IN ORDINARY TIME **90**
25.1 Music Selections . . . 90
Year A . . . 90
Year B . . . 91
Year C . . . 91

26 NINTH SUNDAY OF SEASON **93**
26.1 Music Selections . . . 93
Year A . . . 93
Year B . . . 94
Year C . . . 95

IV LENT **96**
Years A, B, C . . . 97

27 ASH WEDNESDAY **98**
27.1 Music Selections . . . 98
Years A, B, C . . . 98
Choral Anthems . . . 99
Notes . . . 99

28 FIRST SUNDAY OF LENT **100**
28.1 Music Selections . . . 100
Year A . . . 100
Year B . . . 101
Year C . . . 101
Choral Anthems . . . 102
Notes . . . 102

29 SECOND SUNDAY OF LENT **103**
29.1 Music Selections . . . 103
Year A . . . 103
Year B . . . 104
Year C . . . 104
Choral Anthems . . . 105
Notes . . . 105

30 THIRD SUNDAY OF LENT **106**
30.1 Music Selections . . . 106
Year A . . . 106
Year B . . . 107
Year C . . . 108
Choral Anthems . . . 108
Notes . . . 109

31 FOURTH SUNDAY OF LENT **110**
31.1 Music Selections . . . 110
Year A . . . 110
Year B . . . 111
Year C . . . 111
Choral Anthems . . . 112
Notes . . . 112

32 FIFTH SUNDAY OF LENT **113**
32.1 Music Selections . . . 113
Year A . . . 113
Year B . . . 114
Year C . . . 114

Notes . . . 115

V HOLY WEEK 116
Palm Sunday and Good Friday . . . 117
Years A, B, C . . . 117
Holy Thursday and Easter Vigil . . . 118
Year A . . . 118
Year B . . . 118
Year C . . . 119

33 PALM SUNDAY OF THE PASSION OF THE LORD 120
33.1 Music Selections . . . 120
Year A . . . 120
Year B . . . 121
Year C . . . 122
Choral Anthems . . . 122
Notes . . . 122

34 HOLY THURSDAY 124
34.1 Music Selections . . . 124
Year A . . . 124
Year B . . . 125
Year C . . . 126
Choral Anthems . . . 127
Notes . . . 127

35 FRIDAY OF THE PASSION OF THE LORD 128
35.1 Music Selections . . . 128
Year A . . . 128
Year B . . . 129
Year C . . . 129
Choral Anthems . . . 130
Notes . . . 130

36 EASTER VIGIL 131
36.1 Music Selections . . . 131
Years A, B, C . . . 131
Notes . . . 133

VI EASTER 135
Year A . . . 136
Year B . . . 136

Year C . . . 137

37 EASTER SUNDAY **138**
37.1 Music Selections . . . 138
Years A, B, C . . . 138
Choral Anthems . . . 139
Notes . . . 139

38 SECOND SUNDAY OF EASTER **141**
38.1 Music Selections . . . 141
Years A, B, C . . . 141
Choral Anthems . . . 142
Notes . . . 142

39 THIRD SUNDAY OF EASTER **143**
39.1 Music Selections . . . 143
Year A . . . 143
Year B . . . 144
Year C . . . 145
Choral Anthems . . . 145
Notes . . . 145

40 FOURTH SUNDAY OF EASTER **146**
40.1 Music Selections . . . 146
Year A . . . 146
Year B . . . 147
Year C . . . 147
Choral Anthems . . . 148
Notes . . . 148

41 FIFTH SUNDAY OF EASTER **149**
41.1 Music Selections . . . 149
Year A . . . 149
Year B . . . 150
Year C . . . 150
Choral Anthems . . . 151
Notes . . . 151

42 SIXTH SUNDAY OF EASTER **152**
42.1 Music Selections . . . 152
Year A . . . 152
Year B . . . 153
Year C . . . 153
Notes . . . 154

43 SOLEMNITY OF THE ASCENSION OF THE LORD **155**
43.1 Music Selections . . . 155
Years A, B, C . . . 155
Notes . . . 156

44 SEVENTH SUNDAY OF EASTER **157**
44.1 Music Selections . . . 157
Year A . . . 157
Year B . . . 158
Year C . . . 158
Notes . . . 159

45 VIGIL OF PENTECOST **160**
45.1 Music Selections . . . 160
Years A, B, C . . . 160
Choral Anthems . . . 161
Notes . . . 161

46 VIGIL OF PENTECOST **162**
46.1 Music Selections . . . 162
Years A, B, C . . . 162
Choral Anthems . . . 164
Notes . . . 164

47 PENTECOST SUNDAY **165**
47.1 Music Selections . . . 165
Year A . . . 165
Year B . . . 166
Year C . . . 167
Notes . . . 167

VII ORDINARY TIME (SUMMER) **169**
Year A . . . 170
Year B . . . 170
Year C . . . 171

48 TENTH SUNDAY IN ORDINARY TIME **172**
48.1 Music Selections . . . 172
Year A . . . 172
Year B . . . 173
Year C . . . 173

49 ELEVENTH SUNDAY IN ORDINARY TIME **175**
49.1 Music Selections . . . 175
Year A . . . 175
Year B . . . 176
Year C . . . 177

50 TWELFTH SUNDAY IN ORDINARY TIME **178**
50.1 Music Selections . . . 178
Year A . . . 178
Year B . . . 179
Year C . . . 179
Notes . . . 180

51 THIRTEENTH SUNDAY IN ORDINARY TIME **181**
51.1 Music Selections . . . 181
Year A . . . 181
Year B . . . 182
Year C . . . 182
Notes . . . 183

52 FOURTEENTH SUNDAY IN ORDINARY TIME **184**
52.1 Music Selections . . . 184
Year A . . . 184
Year B . . . 185
Year C . . . 186
Notes . . . 186

53 FIFTEENTH SUNDAY IN ORDINARY TIME **187**
53.1 Music Selections . . . 187
Year A . . . 187
Year B . . . 188
Year C . . . 189

54 NTH SUNDAY IN ORDINARY TIME **190**
54.1 Music Selections . . . 190
Year A . . . 190
Year B . . . 191
Year C . . . 192

55 SEVENTEENTH SUNDAY IN ORDINARY TIME **193**
55.1 Music Selections . . . 193
Year A . . . 193
Year B . . . 194
Year C . . . 195

56 EIGHTEENTH SUNDAY IN ORDINARY TIME **196**
56.1 Music Selections . . . 196
Year A . . . 196
Year B . . . 197
Year C . . . 198

57 NINETEENTH SUNDAY IN ORDINARY TIME **199**
57.1 Music Selections . . . 199
Year A . . . 199
Year B . . . 200
Year C . . . 201

58 TWENTIETH SUNDAY IN ORDINARY TIME **202**
58.1 Music Selections . . . 202
Year A . . . 202
Year B . . . 203
Year C . . . 204
Choral Anthems . . . 204

59 TWENTY-FIRST SUNDAY IN ORDINARY TIME **205**
59.1 Music Selections . . . 205
Year A . . . 205
Year B . . . 206
Year C . . . 207

60 TWENTY-SECOND SUNDAY IN ORDINARY TIME **208**
60.1 Music Selections . . . 208
Year A . . . 208
Year B . . . 209
Year C . . . 210
Choral Anthems . . . 210

61 TWENTY-THIRD SUNDAY IN ORDINARY TIME **211**
61.1 Music Selections . . . 211
Year A . . . 211
Year B . . . 212
Year C . . . 213

62 TWENTY-FOURTH SUNDAY IN ORDINARY TIME **214**
62.1 Music Selections . . . 214
Year A . . . 214
Year B . . . 215
Year C . . . 216
Notes . . . 216

63 TWENTY-FIFTH SUNDAY IN ORDINARY TIME **217**
63.1 Music Selections . . . 217
Year A . . . 217
Year B . . . 218
Year C . . . 218

64 TWENTY-SIXTH SUNDAY IN ORDINARY TIME **220**
64.1 Music Selections . . . 221
Year A . . . 221
Year B . . . 221
Year C . . . 222

65 TWENTY-SEVENTH SUNDAY IN ORDINARY TIME **223**
65.1 Music Selections . . . 223
Year A . . . 223
Year B . . . 224
Year C . . . 225

66 TWENTY-EIGHTH SUNDAY IN ORDINARY TIME **226**
66.1 Music Selections . . . 226
Year A . . . 226
Year B . . . 227
Year C . . . 228
Choral Anthems . . . 228

67 TWENTY-NINTH SUNDAY IN ORDINARY TIME **229**
67.1 Music Selections . . . 229
Year A . . . 229
Year B . . . 230
Year C . . . 231

68 THIRTIETH SUNDAY IN ORDINARY TIME **232**
68.1 Music Selections . . . 232
Year A . . . 232
Year B . . . 233
Year C . . . 233

69 THIRTY-FIRST SUNDAY IN ORDINARY TIME **235**
69.1 Music Selections . . . 235
Year A . . . 235
Year B . . . 236
Year C . . . 237

70 THIRTY-SECOND SUNDAY IN ORDINARY TIME **238**
70.1 Music Selections . . . 238
Year A . . . 238
Year B . . . 239
Year C . . . 240
Choral Anthems . . . 240

71 THIRTY-THIRD SUNDAY IN ORDINARY TIME **241**
71.1 Music Selections . . . 241
Year A . . . 241
Year B . . . 242
Year C . . . 243
Notes . . . 243

72 CHRIST THE KING | Prior to Thanksgiving Day **244**
72.1 Music Selections . . . 244
Year A . . . 244
Year B . . . 245
Year C . . . 246
Notes . . . 246

73 CHRIST THE KING | After Thanksgiving Day **247**
73.1 Music Selections . . . 247
Year A . . . 247
Year B . . . 248
Year C . . . 249
Notes . . . 249

74 THANKSGIVING DAY **250**
74.1 Music Selections . . . 250
Year A . . . 250
Year B . . . 251
Year C . . . 252
Choral Anthems . . . 252
Notes . . . 252

VIIISOLEMNITIES AND FEASTS **253**

75 SOLEMNITY OF THE IMMACULATE CONCEPTION OF THE BLESSED VIRGIN MARY **255**
75.1 Music Selections . . . 256
Years A, B, C . . . 256
Choral Anthems . . . 256

Notes . . . 256

76 FEAST OF THE PRESENTATION OF THE LORD **257**
76.1 Music Selections . . . 257
Years A, B, C . . . 257

77 SOLEMNITY OF SAINT JOSEPH, SPOUSE OF MARY **259**
77.1 Music Selections . . . 259
Years A, B, C . . . 259
Notes . . . 260

78 SOLEMNITY OF THE ANNUNCIATION OF THE LORD **261**
78.1 Music Selections . . . 261
Years A, B, C . . . 261
Choral Anthems . . . 262
Notes . . . 262

79 SOLEMNITY OF THE NATIVITY OF SAINT JOHN THE BAPTIST: VIGIL MASS **263**
79.1 Music Selections . . . 263
Years A, B, C . . . 263
Notes . . . 264

80 SOLEMNITY OF THE NATIVITY OF SAINT JOHN THE BAPTIST: MASS DURING THE DAY **265**
80.1 Music Selections . . . 265
Years A, B, C . . . 265
Notes . . . 266

81 SOLEMNITY OF SAINTS PETER AND PAUL, APOSTLES: VIGIL MASS **267**
81.1 Music Selections . . . 267
Years A, B, C . . . 267
Notes . . . 268

82 SOLEMNITY OF SAINTS PETER AND PAUL, APOSTLES: MASS DURING THE DAY **269**
82.1 Music Selections . . . 269
Years A, B, C . . . 269
Notes . . . 270

83 SOLEMNITY OF THE MOST HOLY TRINITY **271**
83.1 Music Selections . . . 271
Year A . . . 271
Year B . . . 272
Year C . . . 273

Choral Anthems . . . 273
Notes . . . 273

84 THE MOST HOLY BODY AND BLOOD OF CHRIST (*CORPUS CHRISTI*) 274
84.1 Music Selections . . . 274
Year A . . . 274
Year B . . . 275
Year C . . . 276
Choral Anthems . . . 276
Notes . . . 277

85 SOLEMNITY OF THE MOST SACRED HEART OF JESUS 278
85.1 Music Selections . . . 278
Year A . . . 278
Year B . . . 279
Year C . . . 280
Choral Anthems . . . 280
Notes . . . 280

86 FEAST OF THE TRANSFIGURATION OF THE LORD 281
86.1 Music Selections . . . 281
Years A, B, C . . . 281

87 SOLEMNITY OF THE ASSUMPTION OF THE BLESSED VIRGIN MARY: VIGIL MASS 283
87.1 Music Selections . . . 283
Years A, B, C . . . 283
Choral Anthems . . . 284
Notes . . . 284

88 SOLEMNITY OF THE ASSUMPTION OF THE BLESSED VIRGIN MARY: MASS DURING THE DAY 285
88.1 Music Selections . . . 286
Years A, B, C . . . 286
Choral Anthems . . . 286
Notes . . . 286

89 FEAST OF THE EXALTATION OF THE HOLY CROSS 287
89.1 Music Selections . . . 287
Years A, B, C . . . 287

90 SOLEMNITY OF ALL SAINTS 289
90.1 Music Selections . . . 289
Year A . . . 289

Year B 290
Year C 290

91 COMMEMORATION OF ALL THE FAITHFUL DEPARTED (ALL SOULS' DAY) 292
91.1 Music Selections 293
Year A 293
Year B 294
Year C 294
Choral Anthems 295
Notes 295

92 FEAST OF THE DEDICATION OF THE LATERAN BASILICA 296
92.1 Music Selections 297
Years A, B, C 297

References 298

Appendices 299

A O HOLY NIGHT 299

B O HOLY NIGHT (ORGAN) 300

C FESTIVAL ALLELUIA 301

D SOLEMNITY OF SAINT JOSEPH, SPOUSE OF MARY (ABC) 302

E SOLEMNITY OF THE ANNUNCIATION OF THE LORD (ABC) 303

F THE PASCHAL PROCLAMATION (*EXSULTET*) 304

G EASTER DISMISSAL 305

H SEQUENCE FOR PENTECOST (ABC) 306
Liturgical performance notes 306
Come, Holy Spirit (*Veni, Sancte Spiritus*) 306

I SEQUENCE FOR THE SOLEMNITY OF THE MOST HOLY BODY AND BLOOD OF CHRIST (ABC) 309
Liturgical performance notes 309
Laud, O Zion (*Lauda Sion*) 310

J LAUDA, JERUSALEM 313

K ADORATION OF THE BLESSED SACRAMENT 314

1

This book is the product of more than two decades of serving in music ministries in various capacities throughout several states. It contains liturgical music selections for all Catholic solemnities throughout the year as well as some feasts. "Solemnities" include all Sundays and Holy Days of Obligation. Selections are provided for the two major Catholic music publishers in the United States: Oregon Catholic Press (OCP) and GIA Publications, Inc. Fundamentally, it seeks to capture the best of the best music ministries I encountered over the years.

2 Copyright

COPYRIGHT © 2023 Matthew D. Grossi. All rights reserved.

This booklet is protected by U.S. copyright laws. Reproduction and distribution without written permission from the author is prohibited. Some materials referenced in this booklet may also be subject to copyright protection, including attached videos, audio, and digital appendices. Every effort has been made to provide accrediting citations throughout; any omission is an oversight. The author does not condone and is not responsible for any copyright violations by YouTube video providers linked to herein or any user of this booklet. The author neither endorses nor is endorsed by any music publishing company (including Oregon Catholic Press and GIA Publications, Inc.) or any video provider linked to herein.

3 Introduction

"The musical tradition of the universal Church is a treasure of inestimable value, greater even than that of any other art. The main reason for this pre-eminence is that, as sacred song united to the words, it forms a necessary or integral part of the solemn liturgy."

Sacrosanctum concilium, 112

When, in our music, God is glorified,
And adoration leaves no room for pride,
It is as though the whole creation cried:
Alleluia!

So has the Church, in liturgy and song,
In faith and love, through centuries of wrong,
Borne witness to the truth in ev'ry tongue:
Alleluia!

The text of Fred Pratt Green's well-known hymn "When in Our Music God is Glorified" beautifully captures the high esteem in which sacred music is held within the Catholic Church, and why. Though Pratt Green was not Catholic himself (the hymn was originally written for the Presbyterian church in England in 1972 (Hawn 2013)), the theology captured by the Methodist poet's prose harmonizes closely with that of several important Catholic documents. This reality speaks to the universality, centrality, and shared understanding of music within the larger Christian church around the world, even while other theological debates prevail. In his encyclical *Mediator Dei* (*MD*; "On the Sacred Liturgy"), Pius XII (1947) proclaims regarding sacred music:

> It is not merely a question of recitation or of singing which, however perfect according to norms of music and the sacred rites, only reaches the ear, but it is especially a question of the ascent of the mind and heart to God so that, united with Christ, we may completely dedicate ourselves and all our actions to Him (*MD*, 145).

Indeed, this is the sole purpose of music in the liturgy: that it may inspire all of creation to worship and glorify God, in profound adoration, and ascend to Him in mind and heart to be united in the truth of Christ's sacrifice on the altar. Alleluia!

Praying through song is a very Jewish practice wherein the Catholic liturgy finds its roots. Scholarly consensus is that the Book of Psalms, also called the Psalter, is a collection of songs routinely used in Jewish worship, though how they were sung has been lost to history in the absence of musical notation in antiquity. ("Psalter" comes from the Greek "*Psalterion*," the string-instrument used for the accompaniment of songs or psalms.) For Jesus, as a Jew, to pray the psalms was to *sing* the psalms, as he does numerous times throughout the Gospels. The psalter contains songs of glory and praise, supplication and thanksgiving, suffering and lamentation. They capture every emotion, occasion, and aspect of the human experience, from the most joyful to the most agonizing. Thusly does Pratt Green's hymn go on:

And did not Jesus sing a psalm that night
When utmost evil strove against the light?
Then let us sing, for whom he won the fight:
Alleluia!

When the Church sings psalms during Mass, the Liturgy of the Hours, or at just about every other liturgical celebration to this day, she does so in fidelity to how those same ancient songs were prayed by Jesus himself.

The Catholic Church has always held sacred music in high esteem and, especially since the Second Vatican Council, has advocated for the participation of the faithful in music at Mass and other liturgical celebrations. Truth be told, however, one could compellingly argue that Protestant denominations have perfected what the Catholic Church professes in the musical arena. It is hardly uncommon in many mainstream Protestant churches—including the most liturgical denominations whose worship traditions remain similar to those of the Catholic Church—to find everyone with an open hymnal singing wholeheartedly to the best of their ability with the voice God gave them, through every verse of every song without complaint, even breaking out into four part harmony. Compare that to the average Catholic congregation, especially in Western English-speaking cultures! Yet the Catholic Church, in the Second Vatican Council's "Constitution on the Sacred Liturgy," *Sacrosanctum concilium* (*SD*), calls for just that: "[W]henever the sacred action is to be celebrated with song, the *whole body of the faithful* may be able to contribute that *active participation* which is rightly theirs" ((Paul VI 1963, 114, emphasis added)).

The Church recognizes and has acknowledged this unfortunate disconnect between profession and practice. Pope Pius XII did not mince words when he wrote,

> Indeed it is very necessary that the faithful attend the sacred ceremonies not as if they were outsiders or mute onlookers, but let them fully appreciate the beauty of the liturgy and take part in the sacred ceremonies, alternating their voices with the priest and the choir, according to the prescribed norms (*MD*, 192).

Although he was addressing the Mass as a whole, the statement certainly includes music, for:

> [a] congregation that is devoutly present at the sacrifice, in which our Savior together with His children redeemed with His sacred blood sings the nuptial hymn of His immense love, cannot keep silent, for "song befits the lover" and, as the ancient saying has it, "he who sings well prays twice."

And if that was not sufficiently clear, Pius also exhorted music ministers "to promote with care congregational singing, and to see to its accurate execution with all due dignity, since it easily stirs up and arouses the faith and piety of large gatherings of the faithful" (*MD*, 192). Fifteen years later, Pope Paul V reaffirmed this directive in *SC* (118):

> Religious singing by the people is to be intelligently fostered so that in devotions and sacred exercises, as also during liturgical services, the voices of the faithful may ring out according to the norms and requirements of the rubrics.

Clearly, the active singing participation of the people in the pews is important!

To be fair, Catholic parishes that have truly taken these teachings to heart do exist—and how wonderful and refreshing it is to find one! Nevertheless, in the majority of English-speaking parishes, much work remains to be done, both in terms of the quality of music provided and the active participation in the music. Herein lies the commendable responsibility of music ministers, instrumentalists, song leaders (cantors), and choir members alike. The humble Catholic music minister will admit that much can be learned from our Protestant brethren. Differences in theology and practices do still exist, however, and Catholic Tradition must be understood and respected, and "the treasure of sacred music…preserved and fostered with great care" (*SC*, 114).

This "treasure of sacred music" is vast and rich, and giving it due justice is well beyond the scope of the present reflection. Within this trove are everything from Gregorian chant to polyphony, from four-part choir anthems to more recent songs by contemporary composers. Despite recent debates on the appropriateness of contemporary music in Catholic liturgy, *MD* (193) confirms that

> [i]t cannot be said that modern music and singing should be entirely excluded from Catholic worship. For, if they are not profane nor unbecoming to the sacredness of the place and function, and do not spring from a desire of achieving extraordinary and unusual effects, then our churches must admit them since they can contribute in no small way to the splendor of the sacred ceremonies, can lift the mind to higher things and foster true devotion of soul.

Because different types of music inspire different people, parish repertoires should ideally include some of everything, where and when appropriate, and as long as it deemed suitable for Catholic worship. Discernment and informed scrutiny are necessary: not every song that mentions God is sacred. *SC* (121) explains that "texts intended to be sung must always be in conformity with Catholic doctrine; indeed they should be drawn chiefly from holy scripture

and from liturgical sources." (This is why so-called "pop culture" songs are never appropriate within Catholic liturgy.) Indeed, the Church encourages composers

> filled with the Christian spirit…[to] produce compositions which have the qualities proper to genuine sacred music, not confining themselves to works which can be sung only by large choirs, but providing also for the needs of small choirs and for the active participation of the entire assembly of the faithful (*SC*, 121).

Diligent attention must also be given to *how* liturgical music is performed. Cantors must be comfortable leading congregational singing, as this is precisely their role. "Choirs must be diligently promoted" (*SC*, 114) when and where appropriate. People are more inclined to join in singing if they hear others singing around them; thus, strong, well-trained choirs have the potential to be just as effective, if not more so, than cantors at encouraging congregational singing. The choice of instrument must also be carefully considered. The Roman Catholic (*i.e.*, Latin) Church holds the pipe organ in "high esteem, for it is the traditional musical instrument which adds a wonderful splendor to the Church's ceremonies and powerfully lifts up man's mind to God and to higher things" (*SC*, 120). While other instruments are permitted, it must be ensured that they "are suitable, or can be made suitable, for sacred use, accord with the dignity of the temple, and truly contribute to the edification of the faithful" (*SC*, 120). For example, an acoustic guitar may be sufficient for a small group gathering, but wholly inadequate for filling a large church with sound. The instrument is not only to lead the cantor; it must lead and inspire the entire congregation.

Sacrosanctum concilium devotes an entire chapter to liturgical music, which opens with the quote preceding this Introduction:

> The musical tradition of the universal Church is a treasure of inestimable value, greater even than that of any other art. The main reason for this pre-eminence is that, as sacred song united to the words, it forms a necessary or integral part of the solemn liturgy. Therefore sacred music is to be considered the more holy in proportion as it is more closely connected with the liturgical action, whether it adds delight to prayer, fosters unity of minds, or confers greater solemnity upon the sacred rites (*SC*, 112).

This bold statement is worthy of contemplation. "The musical tradition of the universal Church is…*greater even than that of any other art*." Imagine stepping into Saint Peter's Basilica in Rome—or any other famously ornate cathedral in the world—for the first time and being awestruck by the beauty of the architecture, the frescos, the stained glass windows, the sanctuary. Many a tourist who profess no religious belief or practice admit a certain indescribable "other-worldliness" of the stunning and breathtaking beauty found inside the walls of historic Catholic churches—which is precisely the intended response. The Church claims that as strong a response invoked by these most beautiful works of art, liturgical music should be even more impactful. The stakes are undoubtedly high!

The music minister's role is therefore crucially important. Music must be performed well so as to enhance the liturgy and elevate the minds and hearts of the worshipers. This must not be mistaken for theatrical performance for entertainment; at its core, liturgical music must be worship. The music minister must lead the congregation in such a way as to invite, encourage, and inspire full, conscious, and active participation, that all might

> [join] in the hymns of the Church triumphant and with the choirs of angels, and, all together, sing a wondrous and eternal hymn of praise to the most Holy Trinity in keeping with words of the preface, "with whom our voices, too, thou wouldst bid to be admitted" (*MD*, 192).

And equally important, the music minister must ensure that the music is suitable for worship and appropriately selected for the specific celebration. Only in this way can the music fully harmonize with the readings and spoken prayers of the liturgy to create one holistic act of worship worthy of Almighty God.

Thus, to the devoted and dedicated music minister: Go forth, produce beautiful music worthy of our God and inspiring to worshipers, that through your hard work, long hours of planning, practice, and rehearsals behind the scenes, and commitment to enhancing liturgical worship, the Catholic faithful entrusted to your musical care may truly ascend to God in mind and heart, week after week, in full, active, conscious participation. May the beauty of the music you provide surpass that of the most stunningly ornate church. And may the final verse of Fred Pratt Green's hymn "When In Our Music God is Glorified" ring true in every church every weekend:

Let every instrument be tuned for praise!
Let all rejoice who have a voice to raise!
And may God give us faith to sing always:
Alleluia!

In the words of Pope Pius XII:

> Let the full harmonious singing of our people rise to heaven like the bursting of a thunderous sea and let them testify by the melody of their song to the unity of their hearts and minds, as becomes brothers and the children of the same Father (*MD*, 194).

And in the words of the psalmist:

Praise God with the sounding of the trumpet,
praise him with the harp and lyre,
Praise him with timbrel and dancing,
praise him with the strings and pipe,
Praise him with the clash of cymbals,
praise him with resounding cymbals.
(Psalm 150 3-5)

Saint Cecilia, patroness of music and musicians, pray for us!

4 About the Author

Matthew Grossi has been serving in Catholic music ministries for more than two decades. With humble beginnings as an occasional substitute organist at Sacred Heart, St. Peter, and St. Francis parishes in Torrington, Connecticut (now St. John Paul the Great Parish), he started playing regularly at liturgies as a pianist for the Catholic Campus Ministry at Florida Institute of Technology in Melbourne, Florida. He later served as a weekly organist at St. Jude the Apostle Church in Lewes, Delaware before returning to New England where he become principal organist at Our Lady of Lourdes Church in Carver, Massachusetts and St. Lawrence, Martyr Church in New Bedford, Massachusetts, while simultaneously substituting at numerous churches throughout Rhode Island and southeastern Massachusetts including St. Anthony of Padua, Mattapoisett; St. Rita of Cascia, Marion; St. Margaret, Buzzards Bay; St. Mary, Onset; and St. Patrick, Wareham. He most recently served as organist and music planner at St. Kieran Catholic Church in Miami, Florida, where he oversaw the purchase and installation of a new state-of-the-art Rodgers Infinity 351 digital organ.

Matt studied philosophy at Providence College in Providence, Rhode Island and theology and liturgy at St. John's Seminary in Brighton, Massachusetts. Music ministry is just his hobby: he is an oceanographer and studies the motion of the ocean full-time. He holds Bachelor of Science, Master of Science, and Doctor of Philosophy degrees, all in physical oceanography, and works as a civil servant for the National Oceanic and Atmospheric Administration (NOAA).

5 About this Book

This booklet contains music selections for all weekend Masses as well as floating Solemnities, Holy Days of Obligations, and other Feasts for which music may be requested. It includes a full three-year cycle (Years A, B, and C) of processional, offertory, communion, meditation, and recessional hymn selections, plus responsorial psalm refrains. Gregorian years are provided for each liturgical year for convenience. Since the liturgical calendar begins on the First Sunday of Advent, usually around the first Sunday in December, each liturgical cycle actually begins about four weeks prior to the Gregorian year listed. For example, liturgical Year A in 2023 begins on the First Sunday of Advent in December 2022.

Each liturgical season has its own section. The section Feasts and Solemnities contains Sunday solemnities that do not fall on a specific calendar date, solemnities that do fall on specific dates but occur at different points in the liturgical calendar from year to year, and other special feasts for which music either has previously been requested or may be requested in the future. Feasts or solemnities that fall on a Sunday supersede the usual Sunday liturgy, so the music selection for the feast or solemnity should be used on these occasions. Note that when this happens, the Sunday liturgy that was superseded is skipped altogether, not postponed until the next week. It is the responsibility of the music minister to keep abreast of these irregularities in the liturgical calendar and plan ahead accordingly.

5.1 Hymn Selection: A Heuristic

Music planning for Catholic liturgies is a deliberate process. First and foremost, hymns and songs (hereafter, "songs") must be suitable for the part of the Mass for which they are being selected. This is one of the most important considerations when planning music, but it is also neglected far too often. For example, processional and recessional hymns, since they accompany processions, can and should be more jubilant or upbeat. This is not only true of the music choice, but how these songs are performed as well. In contrast, communion and meditation hymns are more solemn and reverent. Songs that speak of gathering ("Gather Us In," for example) only make sense as processional songs and should not be used elsewhere in the Mass, while songs about the Eucharist are well-suited for communion, meditation, and possibly offertory hymns. Using Eucharistic songs as processional or recessional hymns, however popular the song might be (such as "I Am the Bread of Life" or "On Eagle's Wings"), is rarely appropriate and is strongly discouraged.

Songs should seldom be selected "at random" and never to accommodate personal preferences. Rather, every hymn should be carefully chosen to suit the particular liturgy. The music schedules herein have been assembled according to the following hierarchical heuristic method:

1. **Readings:** Songs whose texts encapsulate, are based on, or are derived from any of the readings for a particular Mass are given first priority. This includes the first reading, second reading, Gospel, and Gospel acclamation verse. In some cases, the responsorial psalm texts are also echoed in a song selection.

2. **Liturgical Season:** The special Liturgical Seasons—Advent, Christmas, Lent, and Easter—are considered next. All of these seasons have their own songs that are best suited for that season as well as some that are appropriate *only* during that season. These songs are given precedence over common songs that can be used throughout the rest of the year during Ordinary Time.

3. **Themes:** Every set of Mass readings contains one or more themes that link them together in an intentional way. These themes are often more specific than the broader seasonal themes. These themes are provided in this booklet for every weekend and Solemnity for reference and to provide the music minister with a deeper understanding of that particular celebration and appreciation for its music selection. The vast majority of these theme lists have been taken from CanticaNOVA Publications.[1] Those missing from CanticaNOVA were compiled by M. Grossi.

3. **Antiphons:** Every Mass has a designated entrance and communion antiphon. These were traditionally chanted where hymns have become the norm. Nevertheless, these ancient texts are neither to be forgotten nor ignored, and songs based on or derived from these proper antiphons have been scheduled in the appropriate places. For example, the many songs referencing the Bread of Life can be used when the communion antiphons are taken from the Bread of Life discourses of John 6. Entrance and communion antiphons have been included in this booklet for reference and to reveal the context for many song selections that may otherwise not be obvious.

4. **Miscellaneous themes:** Other events or occasions sometimes warrant being captured in song, even if not directly connected to any of the above criteria. Examples include Marian devotions throughout the months of May and October; special days like the World Day of Peace (January 1); or Mothers' and Fathers' Day, which provide opportunities to honor our spiritual Mother and Father in a special way. Relevant music is substituted in as appropriate, but some adjustments may be necessary from year to year since most of these occasions tend to fall on different liturgical weekends each year.

Add color code explanation

[1] CanticaNOVA Publications is an online company providing "quality liturgical music for today's Catholic Church." Liturgical planning resources, music planning guides, and other useful information can be found at http://www.canticanova.com.

5.2 Hymnals

The hymnal(s) from which each musical selection is taken are indicated as follows:

1. **BB** = "Breaking Bread"
2. **G** = "Gather"
3. **W** = "Worship"
4. **H** = "We Pray in Song" Hymnal
5. **RA** = "Respond & Acclaim"

Multiple abbreviations indicate the song is found in both books and can be taken from either one. In these cases, the music minister is encouraged to consider using only one book per Mass, if possible, to minimize confusion. Some songs are found in both hymnals but are prefaced herein with only one abbreviation. This indicates that either the melodies are different and the chosen melody was more appropriate for the particular part of the Mass, or that the lyrics or translations were different across the two books *and there are compelling theological reasons to prefer the one indicated in this booklet.* Music ministers are requested to honor these decisions. No prefaced abbreviation means the piece is not in either book. Most of these are included in appendices here, while the rest are sufficiently common and within the public domain so as to be easily found online (*e.g.*, "O Holy Night.") Hymn tunes (indicated by ALL CAPS) or composer names (Title Case) are provided where necessary to distinguish between multiple songs with the same name or one song put to multiple melodies.

The *Gather* hard-bound hymnals by GIA Publications, Inc. were generously donated to the parish with the intention of being used long-term. Out of appreciation for the families that contributed and those for whom the books were donated, they should be used as amply as possible. Several choral editions are available for the choir. These should be kept track of and used only by designated music ministers. All books should be treated with care to ensure their longevity. Be careful turning pages; avoid stuffing bulletins or paper into the book, as this destroys the binding; do not bend books backwards; do not write on or mark any page in any way. Treat them as property of the parish.

Despite its continued popularity in Catholic parishes across the United States, the *Gather* hymnal contains lots of songs whose theology is questionable at best from a Catholic perspective. People pray what they sing and believe what they pray. Thus, hymn lyrics should be carefully scrutinized and pastoral discernment exercised when choosing songs to use at Mass. Unfortunately, a sizeable percentage of the *Gather* repertoire falls short of this standard. (Is it surprising, then, that so many Catholics have such a shallow understanding of the rich Catholic faith?) Collectively, the music schedules in this book seek to utilize all of the theologically-appropriate music in *Gather* over the three-year cycle. Because of the limited options, most songs are used many times over. While some favorites may not appear one year, they are likely to be found in another year. This approach helps keep the music fresh, accommodates a wide variety of musical tastes and preferences, and exposes the parish to the wide spectrum of traditional and contemporary music collections of the Catholic Church.

5.3 Mass Settings | Parts of the Mass

Liturgical Seasons have been punctuated musically by different Mass settings, which consist of the *Kyrie Eleison* ("Lord, have mercy"); Gloria; Holy, Holy, Holy (or *Sanctus*); Memorial Acclamation; Great Amen; and Lamb of God (*Agnus Dei*). The preamble to each season section contains the Mass setting(s) to be used throughout that season, unless otherwise noted.

The liturgical year starts with Advent. The selected Mass setting for this season is "Missa Emmanual", based on the popular Advent hymn "O Come, O Come, Emmanual". Since the tune is so familiar to all Catholics in the United States, it is an easy Mass setting to pick up; one needs only master putting the Mass texts to the familiar tune. Similarly, the Mass setting used during the short Christmas season is "A Christmas Carol Mass." Each Mass part is derived from a different Christmas carol, all of which are very familiar to the Catholic faithful. In addition to being easy to learn, the idea here is that people will hear and sing familiar Christmas carol tunes several times each year throughout an otherwise short Christmas season, during which there is hardly opportunity to sing each Christmas carol once.

The "Mass of Charity and Love" is sung during Lent. This somber setting in E minor is based upon the chant "Where Charity and Love Prevail" and is well-suited for this penitential season in the Church year. The Gloria to this setting has not been introduced to the congregation, since it is omitted during Lent, so other Mass settings are used on solemnities falling within Lent that require the Gloria. For Ordinary Time and the Easter seasons, three different Mass settings have been selected, one for each liturgical year. This is to prevent any particular setting from becoming old and "tired" from overuse while maintaining consistency throughout a given year. Their selections are deliberate:

5.4 Notes, Instructions, and Best Practices

Each liturgy is supplemented with relevant notes and instructions wherever appropriate. Some of these are generic pointers that the music minister should be mindful of. Others articulate requests from pastors and, as such, are subject to change. Still others are liturgical instructions taken from the General Instruction of the Roman Missal (GERM, (United States Conference of Catholic Bishops 2011)) and are included here to provide guidance on particularities of certain liturgies. These are especially important during Holy Week, and it is hoped that the provided information is found to be useful. All instructions should be carefully noted and followed to ensure that the musicians are liturgically harmonized with the presider. Still, the instructions herein should never replace direct consultation with the presider: if there are any questions or doubt, it is the musician's responsibility to confirm with the presider well before the start of Mass.[2]

[2] It is also good professional practice to consult any guest presider before the Mass to ensure common expectations, such as which Penitential Rite will be used. Be respectful of the fact that the priest will be prayerfully preparing himself for the Mass in the minutes before the service starts, so make every effort to consult him

A couple overarching musical notes should be made before concluding this discussion. First, separate communion and meditation hymns are provided for every Mass. This helps accommodates longer communion lines when needed. The scheduled meditation hymns should always be sung during Advent, Christmas, Lent, and Easter seasons in order to emphasize the spirituality of these seasons, even if communion is finished, and unless the presider or pastor instructs otherwise. As for Ordinary Time, many of the scheduled meditation hymns connect to either the readings, Mass themes, or communion antiphons. These can be considered true meditation hymns and should be sung if possible. Some are merely second communion songs and may be omitted at the discretion of the music minister. Please look ahead to determine which of these categories the meditation hymn falls into (it will rarely, if ever, be ambiguous.) When in doubt, and unless instructed otherwise by the pastor, musicians are encouraged to sing at least part of the meditation hymn since, as the name implies, they provide an opportunity to lead the congregation into deeper reflection into the sacrament and liturgy as a whole.

Many parishes nowadays celebrate a number of bilingual liturgies throughout the year that afford the parish opportunities to come together as a single community. In some of these cases the English and Spanish music ministries ought to also join together and share musical responsibilities, while in other cases one particular group may be asked to provide all the music but in both languages. This booklet provides English selections for these occasions and indicates space holders where Spanish pieces should be inserted. If multiple music groups come together, collaboration is necessarily and flexibility is warranted. If, for example, this booklet suggests an English processional song and Spanish offertory song but there is interest in reversing these at a certain Mass, the music minister should not merely move the English selection to offertory (for the reasons stated above) but rather should select a new appropriate song using the heuristic provided in the section Hymn Selection: A Heuristic above.

Special consideration should be given to the Church's preference for organ music, particulary for processional and recessional hymns when planning music for bilingual liturgies, as much of the commonly-used Spanish music is generally not be well-suited for organ. As a matter of practice, the responsorial psalm is generally sung in the same language as the First Reading, and Gospel acclamation sung in the same language as the Second Reading. The same applies to the parts of the Mass: each Mass part (Holy, Holy, Holy; Memorial Acclamation; Great Amen; and Lamb of God) should be sung in the language that immediately precedes it, regardless of what is specified in this booklet. Music ministers are strongly encouraged to consult the presider ahead of time to minimize surprises in this regard, but both English and Spanish music ministries should be prepared with their own psalm, Gospel acclamation, and full Mass setting. It is always better to be over-prepared and flexible than caught off-guard and surprised. Additional notes on bilingual liturgies are provided in the "Notes" section of the music schedule as needed.

Finally, it should be pointed out that nearly every hymn, song, and Mass setting are linked to YouTube recordings to assist with learning or becoming familiar with the pieces. The recordings were selected according to their musical quality in terms of how the song was performed, the

at least ten or fifteen minutes beforehand.

instrument(s) used, the quality of singing, *etc. The lyrics in the videos do not necessarily mirror those found in the parish hymnals.* Cantors and choir members should always sing from the hymnals, not the lyrics found online. As of the release of this booklet, all but three songs—equating to 99.2%—have working video links. Simply click the name of any song in the PDF booklet. Of course, there is no guarantee these links will all work indefinitely. Searching the song title, composer name, and/or hymn tune should return plenty of alternative videos in the event a broken link is discovered in the future.

6 Version History

Version	Description
2022.1.0	The first version of this book was released for St. Kieran Catholic Church, Miami, Florida and included music selections from both OCP's *Breaking Bread* (BB) and GIA's *Oramos Cantando / We Pray In Song* hymnals. The preferred hymnal was BB, with at least one BB hymn option provided for every slot based on the 2022 Edition.
2025.1.0	A second, parish-agnostic, version using OCP's *Breaking Bread* hymnal.

Part I

ADVENT

The Missa Emmanuel by Richard Proulx puts the texts of the Mass to the fifteenth-century chant tune "*Bone Jesu dulcis cunctis*," more commonly known as "*Veni, Veni, Emmanuel*" ("O Come, O Come, Emmanuel.") The tune's familiarity makes this Mass setting easy to learn and sing. It is preferred for all Masses during Advent for all years (A, B, C) unless otherwise noted in the **Notes** for a specific liturgy or occasion. Alternatively, the Mass of Angels and Saints, which includes an Advent Penitential Rite, can be used instead, particularly for the Kyrie and Lamb of God:

Years A, B, C

2023 • 2024 • 2025 • 2026 • 2027 • 2028…2046 • 2047 • 2048 • 2049

Kyrie	GIA	Missa Emmanuel
	GIA	Mass of Angels and Saints: Advent Kyrie
Gloria		*Omitted during Advent*
Holy, Holy, Holy	GIA	Missa Emmanual
Memorial Acclamation	GIA	**Year A:** Missa Emmanuel, A ("*When we eat…*")
	GIA	**Year B:** Missa Emmanuel, B ("*We proclaim your death…*")
	GIA	**Year C:** Missa Emmanuel, C ("*Save us, Savior…*")
Amen	GIA	Missa Emmanuel
Lamb of God	GIA	Missa Emmanuel
	GIA	Mass of Angels and Saints

Ideally, the presider should sing the Kyrie invocations, if capable. Memorial Acclamation A ("We proclaim your death…") should be sung unless otherwise instructed. The Lamb of God litany should always begin with "Lamb of God, you take away the sins of the world." No other texts are approved for the Catholic liturgy.

(These Mass settings, both published by GIA, will need to be purchased for public liturgical use if not contained in the parish hymnal.)

7 FIRST SUNDAY OF ADVENT

Themes

waiting, trust, charity, hope, promise, light/dark, Second Coming, vigilance, urgency

Entrance Antiphon

> To you, I lift up my soul, O my God.
> In you, I have trusted; let me not be put to shame.
> Nor let my enemies exult over me; and let none who hope in you be put to shame.

Communion Antiphon

> The Lord will bestow his bounty, and our earth shall yield its increase.

7.1 Music Selections

Year A

2025 • 2028 • 2031 • 2034 • 2037 • 2040 • 2043 • 2046 • 2049

Processional	BB	Come, Thou Long-Expected Jesus (STUTTGART)
Psalm	RA	*Let us go rejoicing to the house of the Lord.*
Offertory	BB	The Advent of Our King
	BB	Lord of All Hopefulness
Communion	BB	Wake, O Wake, and Sleep No Longer

Medi-tation	BB	Maranatha (Westphal)
Recessional	BB	City of God

Year B

2023 • 2026 • 2029 • 2032 • 2035 • 2038 • 2041 • 2044 • 2047

Processional	BB	Come Now, Almighty King
Psalm	BA	*Lord, make us turn to you; let us see your face and we shall be saved.*
Offertory	BB	The Advent of Our King
Communion	BB	Eye Has Not Seen
Medi-tation	BB	Abba! Father
Recessional	BB	O Come, Divine Messiah

Year C

2024 • 2027 • 2030 • 2033 • 2036 • 2039 • 2042 • 2045 • 2048

Processional	BB	The King of Glory
Psalm	BB	*To You, O Lord, I lift my soul.*

Offertory	BB	The Advent of Our King
	BB	Lord of All Hopefulness
Communion	BB	Bread of Life (ADVENT/CHRISTMAS) (Farrell) (*verses 1-2*)
	BB	Savior of the Nations, Come
Meditation	BB	Beyond the Moon and Stars
Recessional	BB	Lift Up Your Heads, Ye Mighty Gates
	BB	In the Day of the Lord

Choral Anthems

Table 7.1: Choral anthems could be sung before Mass, in place of an offertory hymn, in place of a Communion hymn (if appropriate), or after Communion for meditation.

Year B	When Will He Come?
Year C	Lo! He Comes With Clouds Descending

Notes

- The **Gloria** is omitted during Advent.

8 SECOND SUNDAY OF ADVENT

Themes

majesty, power, mercy, glory, promise, reform, splendor, royal lineage of Christ, preparation

Entrance Antiphon

> O people of Sion, behold,
> the Lord will come to save the nations,
> and the Lord will make the glory of his voice heard
> in the joy of your heart.

Communion Antiphon

> Jerusalem, arise and stand upon the heights,
> and behold the joy which comes to you from God.

8.1 Music Selections

Year A

2025 • 2028 • 2031 • 2034 • 2037 • 2040 • 2043 • 2046 • 2049

Processional	BB	On Jordan's Bank
Psalm	BA	*Justice shall flourish in his time, and fullness of peace for ever.*
	BB	*Psalm 72: Justice Shall Flourish (Cooney)*
Offertory	BB	There Is a Longing

Communion	BB	A Voice Cries Out
Meditation	BB	Lo, How a Rose E'er Blooming
	BB	Proclaim the Joyful Message
Recessional	BB	People, Look East

Year B

2023 • 2026 • 2029 • 2032 • 2035 • 2038 • 2041 • 2044 • 2047

Processional	BB	On Jordan's Bank
Psalm	BA	*Lord, let us see your kindness, and grant us your salvation.*
Offertory	BB	Comfort, Comfort, O My People
Communion	BB	A Voice Cries Out
Meditation	BB	Like a Shepherd (Dufford)
Recessional	BB	Every Valley

Year C

2024 • 2027 • 2030 • 2033 • 2036 • 2039 • 2042 • 2045 • 2048

Processional	B	People, Look East
Psalm	A	*The Lord has done great things for us; we are filled with joy.*
Offertory	B	All Hail the Power of Jesus' Name (CORONATION)
Communion	B	A Voice Cries Out
Meditation	B	Creator of the Stars of Night
Recessional	B	Every Valley

Choral Anthems

Table 8.1: Choral anthems could be sung before Mass, in place of an offertory hymn, in place of a Communion hymn (if appropriate), or after Communion for meditation.

Year A	And the River Will Rise
Year B	He Shall Feed His Flock (Handel's Messiah)

Notes

- The **Gloria** is omitted during Advent.

9 THIRD SUNDAY OF ADVENT

Themes

rejoice, joy, preparation, coming, glory, splendor, John the Baptist

Entrance Antiphon

> Rejoice in the Lord always; again I say, rejoice.
> Indeed, the Lord is near.

Communion Antiphon

> Say to the faint of heart: Be strong and do not fear.
> Behold, our God will come, and he will save us.

9.1 Music Selections

Year A

2025 • 2028 • 2031 • 2034 • 2037 • 2040 • 2043 • 2046 • 2049

Processional	BB	The King of Glory
Psalm	BA	*Lord, come and save us.*
Offertory	BB	O Come, O Come, Emmanuel
Communion	BB	Savior of the Nations, Come

Medi-tation	BB	Lo, How a Rose E'er Blooming
Recession-al	BB	Let Heaven Rejoice

Year B

2023 • 2026 • 2029 • 2032 • 2035 • 2038 • 2041 • 2044 • 2047

Procession-al	BB	O Come, O Come, Emmanuel
Psalm	RA	*My soul rejoices in my God.*
Offer-tory	BB	Luke 1: My Soul Rejoices
Com-munion	BB	Savior of the Nations, Come
Medi-tation	BB	Come, Lord Jesus (Ridge)
Recession-al	BB	Rejoice, the Lord Is King

Year C

2024 • 2027 • 2030 • 2033 • 2036 • 2039 • 2042 • 2045 • 2048

Procession-al	BB	Rejoice, the Lord Is King
Psalm	RA	*Cry out with joy and gladness: for among you is the great and Holy One of Israel.*

Offertory	BB	On Jordan's Bank
Communion	BB	There Is a Longing
Meditation	BB	Song of Mary (*verses 1-2*)
Recessional	BB	Let Heaven Rejoice

Choral Anthems

Table 9.1: Choral anthems could be sung before Mass, in place of an offertory hymn, in place of a Communion hymn (if appropriate), or after Communion for meditation.

Year B	Luke 1:46-55: Magnificat (Chepponis)
	Holy Is His Name
Year C	With Joyful Expectancy

Notes

- The **Gloria** is omitted during Advent.
- This Sunday is ***Gaudete* (Rejoice) Sunday**. The rose Advent candle is lit this week.

10 FOURTH SUNDAY OF ADVENT

Themes

Mary, promise, love, God-with-us, Savior, hospitality, service

Entrance Antiphon

> Drop down dew from above, you heavens,
> and let the clouds rain down the Just One;
> let the earth be opened and bring forth a Savior.

Communion Antiphon

> Behold, a Virgin shall conceive and bear a son;
> and his name will be called Emmanuel.

10.1 Music Selections

Year A

2025 • 2028 • 2031 • 2034 • 2037 • 2040 • 2043 • 2046 • 2049

Processional	BB	O Come, Divine Messiah
Psalm	RA	*Let the Lord enter; he is king of glory.*
Offertory	BB	O Come, O Come, Emmanuel
Communion	BB	Song of Mary (*verses 1-2*)
	BB	Christ, Circle Round Us

Medi-tation	BB	See How the Virgin Waits
Recession-al	BB	The King of Glory

Year B

2023 • 2026 • 2029 • 2032 • 2035 • 2038 • 2041 • 2044 • 2047

Procession-al	BB	O Come, Divine Messiah
Psalm	BA	*For ever I will sing the goodness of the Lord.*
Offer-tory	BB	O Come, O Come, Emmanuel
Com-munion	BB	The King Shall Come When Morning Dawns (MORNING SONG)
Medi-tation	BB	The Angel Gabriel From Heaven Came (*verses 1-3*)
Recession-al	BB	People, Look East

Year C

2024 • 2027 • 2030 • 2033 • 2036 • 2039 • 2042 • 2045 • 2048

Procession-al	BB	O Come, Divine Messiah
Psalm	BA	*Lord, make us turn to you; let us see your face and we shall be saved.*

Offertory	BB	O Come, O Come, Emmanuel
Communion	BB	The King Shall Come When Morning Dawns (MORNING SONG)
Meditation	BB	Hail Mary, Gentle Woman
Recessional	BB	People, Look East

Choral Anthems

Table 10.1: Choral anthems could be sung before Mass, in place of an offertory hymn, in place of a Communion hymn (if appropriate), or after Communion for meditation.

Year A	Joseph's Song
Year B	Long Ago, Prophets Knew
Year C	Dixit Maria

Notes

- The **Gloria** is omitted during Advent.
- "O Antiphons" are traditionally sung this week.

Part II

CHRISTMAS

(NATIVITY OF THE LORD)

The Christmas Carol Mass by Kevin Weed puts the texts of the Mass to the tunes of familiar Christmas carols, making it easy to learn and sing. It offers an opportunity to increase the use of popular melodies during the short Christmas season. The Mass setting includes options for the Memorial Acclamation and the Great Amen; the preferred version for each is provided here:

Years A, B, C

2023 • 2024 • 2025 • 2026 • 2027 • 2028…2046 • 2047 • 2048 • 2049

Kyrie	Christmas Carol Mass (Tune: God Rest Ye Merry Gentlemen) Christmas Carol Mass (Tune: Angels We Have Heard on High)
Gloria	Christmas Carol Mass (Tune: Several tunes)
BB	Christmas Gloria (Paul Gibson)
Holy, Holy, Holy	Christmas Carol Mass (Tune: Once In Royal David's City)
Memorial Acclamation	**Year A:** Christmas Carol Mass, A ("*When we eat...*") (Tune: Angels We Have Heard on High)
	Year B: Christmas Carol Mass, B ("*We proclaim your death...*") (Tune: O Little Town of Bethlehem) **Year C:** Christmas Carol Mass, C ("*Save us, Savior...*") (Tune: Good Christian Men, Rejoice)
Amen	Christmas Carol Mass (Tune: O Come, All Ye Faithful)
Lamb of God	Christmas Carol Mass (Tune: Silent Night)

(This setting is not currently available through any of the three major publishers. It will need to be purchased for public liturgical use here.)

Alternatively, the Mass parts during the season of Christmas can be taken from the appropriate Liturgical Cycle, using the Christmas Gloria instead of the Gloria from the Mass setting.

11 CHRISTMAS: VIGIL MASS

December 24

Themes

expectation, fulfillment, hope, joy, salvation history, ancestors

Entrance Antiphon

> Today you will know that the Lord will come, and he will save us,
> and in the morning you will see his glory.

Communion Antiphon

> The glory of the Lord will be revealed,
> and all flesh will see the salvation of our God.

11.1 Music Selections

Years A, B, C

2023 • 2024 • 2025 • 2026 • 2027 • 2028…2046 • 2047 • 2048 • 2049

Processional	B	O Come, O Come, Emmanuel
Psalm	A	*For ever I will sing the goodness of the Lord.*
Offertory	B	Lo, How a Rose E'er Blooming

Communion	BB	Silent Night
Meditation	BB	Of the Father's Love Begotten
Recessional	BB	Joy to the World

Choral Anthems

Table 11.1: Choral anthems could be sung before Mass, in place of an offertory hymn, in place of a Communion hymn (if appropriate), or after Communion for meditation.

Year A	Child of Mary Newly Born
	In the Bleak Midwinter (Darke)
Year B	Gesú Bambino (When Blossoms Flowered)
	In the Bleak Midwinter (Holst)
Year C	See Amid the Winter's Snow (HUMILITY)
	Joseph's Song
	Slumber My Darling

Notes

- The Christmas Vigil Mass takes place in the early evening on Christmas Eve.
- The Gospel Acclamation is taken from *Respond & Acclaim* (RA) for the Vigil Mass.
- "O Holy Night" can be be found in Appendix A.

12 CHRISTMAS: MASS DURING THE NIGHT (MIDNIGHT MASS)

December 25

Themes

darkness/light, gladness, joy, glory, mystery, awe

Entrance Antiphon

> The Lord said to me: You are my Son.
> It is I who have begotten you this day.
>
> Or:
>
> Let us all rejoice in the Lord, for our Savior has been born in the world.
> Today true peace has come down to us from heaven.

Communion Antiphon

> The Word became flesh, and we have seen his glory.

12.1 Music Selections

Years A, B, C

2023 • 2024 • 2025 • 2026 • 2027 • 2028…2046 • 2047 • 2048 • 2049

Processional	BB	O Come, All Ye Faithful
Psalm	BA	*Today is born our Savior, Christ the Lord.* *Psalm 96: Today is Born Our Savior (Hughes)* *Psalm 96: Today is Born Our Savior (O'Brien)*
Offertory	BB	O Little Town of Bethlehem
Communion	BB	Night of Silence / Silent Night
Meditation	BB	Of the Father's Love Begotten
	Appx A	O Holy Night
Recessional	BB	Hark! The Herald Angels Sing

Choral Anthems

Table 12.1: Choral anthems could be sung before Mass, in place of an offertory hymn, in place of a Communion hymn (if appropriate), or after Communion for meditation.

Year A	Et in Terra Pax For Unto Us
Year B	Gloria in Excelsis (Vivaldi) Sussex Carol
Year C	Slumber, My Darling Welcome the Light

Notes

- The Mass at Dawn may be celebrated at the first Mass of the morning. For simplicity, the hymns are the same as those for the Mass During the Day, but the readings and Responsorial Psalm are different. Be sure to find out which Mass the presider is celebrating and sing the correct psalm.

- If available, the Festival Alleluia can be used for the Gospel Acclamation with the Christmas Vigil verse found in Appendix B: Festival Alleluia.
- Additional Christmas carols can be sung at Communion as needed.
- "O Holy Night" can be be found in Appendix A.

13 CHRISTMAS: MASS AT DAWN

December 25

Themes

light, humility, quiet joy, awe, wonder

Entrance Antiphon

> Today a light will shine upon us, for the Lord is born for us;
> and he will be called Wondrous God,
> Prince of peace, Father of future ages:
> and his reign will be without end.

Communion Antiphon

> Rejoice, O Daughter Sion; lift up praise, Daughter Jerusalem:
> Behold, your King will come, the Holy One and Savior of the world.

13.1 Music Selections

Years A, B, C

2023 • 2024 • 2025 • 2026 • 2027 • 2028…2046 • 2047 • 2048 • 2049

Processional	BB	O Come, All Ye Faithful
Psalm	RA	*A light will shine on us this day: the Lord is born for us.*

Offertory	BB	**Year A:** God Rest You, Merry Gentlemen
	BB	**Year B:** Good Christian Friends, Rejoice
	BB	**Year C:** The Snow Lay on the Ground
Communion	BB	It Came Upon the Midnight Clear
Meditation	BB	Of the Father's Love Begotten
Recessional	BB	Joy to the World

Choral Anthems

Table 13.1: Choral anthems could be sung before Mass, in place of an offertory hymn, in place of a Communion hymn (if appropriate), or after Communion for meditation.

Year A	Arise and Shine
	Arise, Arise, and Shine
Year B	Lo! He Comes With Clouds Descending
	Personent Hodie
Year C	Wake From Your Sleep
	Welcome the Light

Notes

- The Mass at Dawn may be celebrated at the first Mass of the morning. For simplicity, the hymns are the same as those for the Mass During the Day, but the readings and Responsorial Psalm are different. Be sure to find out which Mass the presider is celebrating and sing the correct psalm.
- If available, the Festival Alleluia can be used for the Gospel Acclamation with the Christmas verse found in Appendix B.
- The Offertory hymn is taken from the appropriate Liturgical Cycle.
- Additional Christmas carols can be sung at Communion as needed.

14 CHRISTMAS: MASS DURING THE DAY

December 25

Themes

mystery of the Word, salvation, good news, God the Father

Entrance Antiphon

> A child is born for us, and a son is given to us;
> his scepter of power rests upon his shoulder,
> and his name will be called Messenger of great counsel.

Communion Antiphon

> All the ends of the earth have seen the salvation of our God.

14.1 Music Selections

Years A, B, C

2023 • 2024 • 2025 • 2026 • 2027 • 2028…2046 • 2047 • 2048 • 2049

Processional	BB	O Come, All Ye Faithful
Psalm	BA	*All the ends of the Earth have seen the power of God.*
	BB	*Psalm 98: All the Ends of the Earth (Hurd)*

Offertory	BB	**Year A:** God Rest You, Merry Gentlemen
	BB	**Year B:** Good Christian Friends, Rejoice
	BB	**Year C:** The Snow Lay on the Ground
Communion	BB	It Came Upon the Midnight Clear
Meditation	BB	Of the Father's Love Begotten
Recessional	BB	Joy to the World

Choral Anthems

Table 14.1: Choral anthems could be sung before Mass, in place of an offertory hymn, in place of a Communion hymn (if appropriate), or after Communion for meditation.

Year A	For Unto Us
Year B	Birthday of a King
Year C	Christ Lives Among Us
	Cry Out With Joy and Gladness

Notes

- If available, the Festival Alleluia can be used for the Gospel Acclamation with the Christmas verse found in Appendix B.
- The Offertory hymn is taken from the appropriate Liturgical Cycle.
- Additional Christmas carols can be sung at Communion as needed.

15 HOLY FAMILY OF JESUS, MARY, AND JOSEPH

Themes

family life, love, understanding, spiritual growth

Entrance Antiphon

> The shepherds went in haste,
> and found Mary and Joseph and the Infant lying in a manger.

Communion Antiphon

> Our God has appeared on the earth, and lived among us.

15.1 Music Selections

Year A

2025 • 2028 • 2031 • 2034 • 2037 • 2040 • 2043 • 2046 • 2049

Processional	BB	Angels, From the Realms of Glory
Psalm	EA	*Blessed are those who fear the Lord and walk in his ways.*
Offertory	BB	While Shepherds Watched Their Flock
Communion	BB	Once in Royal David's City

Medi-tation	BB	Infant Holy, Infant Lowly
Reces-sional	BB	Angels We Have Heard on High

Year B

2023 • 2026 • 2029 • 2032 • 2035 • 2038 • 2041 • 2044 • 2047

Proces-sional	BB	Angels, From the Realms of Glory
Psalm	RA	*The Lord remembers his covenant for ever.*
Offer-tory	BB	Infant Holy, Infant Lowly
Com-munion	BB	Once in Royal David's City
Medi-tation	BB	Luke 2: Song of Simeon
Reces-sional	BB	Hark! The Herald Angels Sing

Year C

2024 • 2027 • 2030 • 2033 • 2036 • 2039 • 2042 • 2045 • 2048

Proces-sional	BB	Angels, From the Realms of Glory
Psalm	RA	*Blessed are they who dwell in your house, O Lord.*

Offertory	BB	O Come, Little Children
Communion	BB	Once in Royal David's City
Meditation	BB	Infant Holy, Infant Lowly
Recessional	BB	Joy to the World

Choral Anthems

Table 15.1: Choral anthems could be sung before Mass, in place of an offertory hymn, in place of a Communion hymn (if appropriate), or after Communion for meditation.

Year A	And Love Was Born (Sewell)
	Sing Lullaby
Year B	Thou Must Leave Thy Lowly Dwelling
	Joseph's Song
Year C	Cold Was the Stable
	O How Amiable

Notes

- When a Sunday does not occur between December 25 and January 1, this feast is celebrated as a weekday Mass on December 30 with only one reading before the Gospel.

16 SOLEMNITY OF MARY, THE HOLY MOTHER OF GOD

January 1

Themes

Mary's role in the plan of salvation, Jesus as devout Jew, peace, gentleness

Entrance Antiphon

> Hail, Holy Mother, who gave birth to the King,
> who rules heaven and earth for ever.
>
> Or:
>
> Today a light will shine upon us, for the Lord is born for us;
> and he will be called Wondrous God,
> Prince of peace, Father of future ages:
> and his reign will be without end.

Communion Antiphon

> Jesus Christ is the same yesterday, today, and for ever.

16.1 Music Selections

Years A, B, C

2024 • 2025 • 2026 • 2027 • 2028…2046 • 2047 • 2048 • 2049 • 2050

Processional	BB	Sing of Mary
Psalm	BA	*May God bless us in his mercy.*
Offertory	BB	Away in a Manger (MUELLER)
Communion	BB	Child of the Poor / What Child Is This
	BB	What Child Is This
Meditation	BB	Lo, How a Rose E'er Blooming
Recessional	BB	Song of Mary (*verses 1-3*)

Choral Anthems

Table 16.1: Choral anthems could be sung before Mass, in place of an offertory hymn, in place of a Communion hymn (if appropriate), or after Communion for meditation.

Year A	For Unto Us
Year B	Birthday of a King
Year C	Christ Lives Among Us
	Cry Out With Joy and Gladness

Notes

- If the Day for World Peace is celebrated, the hymn "Let There Be Peace On Earth" (BB) may be sung as the Recessional hymn.

17 EPIPHANY OF THE LORD

Themes

universality, revelation, glory, wisdom

Entrance Antiphon

> Behold, the Lord, the Mighty One, has come;
> and kingship is in his grasp, and power and dominion.

Communion Antiphon

> We have seen his star in the East,
> and have come with gifts to adore the Lord.

17.1 Music Selections

Years A, B, C

2024 • 2025 • 2026 • 2027 • 2028...2046 • 2047 • 2048 • 2049 • 2050

Processional	BB	Songs of Thankfulness and Praise
Psalm	RA	*Lord, every nation on earth will adore you.*
Offertory	BB	We Three Kings
Communion	BB	The First Nowell
	BB	What Child Is This

Medi-tation	3B	What Star Is This
Ret-ces-sional	3B	As With Gladness Men of Old

Choral Anthems

Table 17.1: Choral anthems could be sung before Mass, in place of an offertory hymn, in place of a Communion hymn (if appropriate), or after Communion for meditation.

Year A	Welcome the Light
Year B	Wood of the Cradle
Year C	Nowell! Nowell! Nowell!

18 BAPTISM OF THE LORD

Themes

submission, baptism, Trinity, revelation, redemption, water

Entrance Antiphon

> After the Lord was baptized, the heavens were opened,
> and the Spirit descended upon him like a dove,
> and the voice of the Father thundered:
> This is my beloved Son, with whom I am well pleased.

Communion Antiphon

> Behold the One of whom John said:
> I have seen and testified that this is the Son of God.

18.1 Music Selections

Year A

2026 • 2029 • 2032 • 2035 • 2038 • 2041 • 2044 • 2047 • 2050

Processional	BB	When Jesus Comes to Be Baptized
Psalm	LA	*The Lord will bless his people with peace.*
Offertory	BB	Good Christian Friends, Rejoice
Communion	BB	Jesus to Jordan's Waters Came

Meditation	BB	I Have Loved You
	BB	Spirit and Grace
Recessional	BB	Go, Tell It on the Mountain

Year B

2024 • 2027 • 2030 • 2033 • 2036 • 2039 • 2042 • 2045 • 2048

Processional	BB	When Jesus Comes to Be Baptized
Psalm	BA	*You will draw water joyfully from the springs of salvation.*
Offertory	BB	The Snow Lay on the Ground
Communion	BB	Jesus to Jordan's Waters Came
Meditation	BB	Come to the Water
Recessional	BB	Go, Tell It on the Mountain

Year C

2025 • 2028 • 2031 • 2034 • 2037 • 2040 • 2043 • 2046 • 2049

Processional	BB	When Jesus Comes to Be Baptized
Psalm	BA	*O bless the Lord, my soul.*

Offertory	BB	God Rest You, Merry Gentlemen
Communion	BB	Jesus to Jordan's Waters Came
Meditation	BB	Spirit and Grace
Recessional	BB	Go, Tell It on the Mountain

Choral Anthems

Table 18.1: Choral anthems could be sung before Mass, in place of an offertory hymn, in place of a Communion hymn (if appropriate), or after Communion for meditation.

Year A	Praise to God Whose Love Was Shown
Year C	Cantate Domino (Pitoni)

Part III

ORDINARY TIME (WINTER)

The season of Ordinary Time begins on the Monday following the Feast of the Baptism of the Lord, which replaces the First Sunday of Advent. Ordinary Time continues until the start of Lent on Ash Wednesday, at which time it pauses and resumes after the conclusion of the Easter season on Pentecost Sunday. The number of weeks in Ordinary Time between Christmas and Lent varies from year to year.

The Mass parts for all Masses during Ordinary Time are taken from the appropriate Liturgical Cycle unless otherwise noted:

Year A

2026 • 2029 • 2032 • 2035 • 2038 • 2041 • 2044 • 2047 • 2050

Kyrie	OCP	Heritage Mass
Gloria	OCP	Heritage Mass
Holy, Holy, Holy	OCP	Heritage Mass
Memorial Acclamation	OCP	**Year A:** Heritage Mass, A (”*When we eat...*”)
Amen	OCP	Heritage Mass
Lamb of God	OCP	Heritage Mass

Year B

2024 • 2027 • 2030 • 2033 • 2036 • 2039 • 2042 • 2045 • 2048

Kyrie	GIA	Chant Mode III
Gloria		Congregational Mass

Holy, Holy, Holy	GIA	A Community Mass
Memorial Acclamation	GIA	**Year B:** A Community Mass, B ("*We proclaim...*")
Amen	GIA	A Community Mass
Lamb of God	GIA	A Community Mass

The Kyrie, Chant Mode III, when preceding the Congregational Mass Gloria in B , should be played in the key of F.

Year C

2025 • 2028 • 2031 • 2034 • 2037 • 2040 • 2043 • 2046 • 2049

Kyrie	OCP	Mass of Christ the Savior
Gloria	OCP	Mass of Christ the Savior
Holy, Holy, Holy	OCP	Mass of Christ the Savior
Memorial Acclamation	OCP	**Year C:** Mass of Christ the Savior, C ("*Save us...*")
Amen	OCP	Mass of Christ the Savior
Lamb of God	OCP	Mass of Christ the Savior

19 SECOND SUNDAY IN ORDINARY TIME

Themes

Year A: Lamb of God, witness, service
Year B: the call of God, receptivity, discipleship, Lamb of God, obedience
Year C: revealed glory, manifestation, marriage, miracle

Entrance Antiphon

> All the earth shall bow down before you, O God,
> and shall sing to you,
> shall sing to your name, O Most High!

Communion Antiphon

> You have prepared a table before me,
> and how precious is the chalice that quenches my thirst.
>
> Or:
>
> We have come to know and to believe
> in the love that God has for us.

19.1 Music Selections

Year A

2026 • 2029 • 2032 • 2035 • 2038 • 2041 • 2044 • 2047 • 2050

Processional	BB	All the Earth
Psalm	BA	*Here I am, Lord; I come to do your will.*
	BB	*Psalm 40: Here I Am (Cooney)*

Offertory	BB	Here I Am, Lord
Communion	BB	Behold the Lamb (Willett)
Meditation	BB	The Servant Song
Recessional	BB	Word of God, Come Down on Earth

Year B

2024 • 2027 • 2030 • 2033 • 2036 • 2039 • 2042 • 2045 • 2048

Processional	BB	All the Earth
Psalm	BA	*Here I am, Lord; I come to do your will.*
	BB	*Psalm 40: Here I Am (Cooney)*
Offertory	BB	Here I Am, Lord
Communion	BB	Behold the Lamb (Willett)
Meditation	BB	Servant Song
Recessional	BB	

Year C

2025 • 2028 • 2031 • 2034 • 2037 • 2040 • 2043 • 2046 • 2049

Processional	BB	All the Earth
	BB	Come to the Feast
Psalm	BA	*Proclaim his marvelous deeds to all the nations.*
Offertory	BB	We Are Many Parts
Communion	BB	The Supper of the Lord
Meditation	BB	What Feast of Love
Recessional	BB	

Notes

- “Servant Song” and “The Servant Song” are two different songs.

20 THIRD SUNDAY IN ORDINARY TIME

Themes

Year A: unity, light, discipleship, joy, protection, healing
Year B: forgiveness, repentance, mercy, kingdom of God, metanoia, proclamation of the Good News
Year C: unity, fulfillment

Entrance Antiphon

> O sing a new song to the Lord;
> sing to the Lord, all the earth.
> In his presence are majesty and splendor,
> strength and honor in his holy place.

Communion Antiphon

> Look toward the Lord and be radiant;
> let your faces not be ashamed.
>
> Or:
>
> I am the light of the world, says the Lord;
> whoever follows me will not walk in darkness,
> but will have the light of life.

20.1 Music Selections

Year A

2026 • 2029 • 2032 • 2035 • 2038 • 2041 • 2044 • 2047 • 2050

Processional	BB	Sing a New Song
Psalm	BA	*The Lord is my light and my salvation.*
Offertory	BB	Lord, You Have Come to the Seashore (English; see note below)
Communion	BB	I Know That My Redeemer Lives (Soper)
Meditation	BB	The Lord Is My Light (Walker)
Recessional	BB	City of God

Year B

2024 • 2027 • 2030 • 2033 • 2036 • 2039 • 2042 • 2045 • 2048

Processional	BB	Sing a New Song
Psalm	BA	*Teach me your ways, O Lord.*
Offertory	BB	The Summons
Communion	BB	Lord, You Have Come to the Seashore (English; see note below)
Meditation	BB	Remember Your Love
Recessional	BB	

Year C

2025 • 2028 • 2031 • 2034 • 2037 • 2040 • 2043 • 2046 • 2049

Processional	BB	Sing a New Song
Psalm	GIA	*Your words, Lord, are Spirit and life.*
	BB	*Your Words Are Spirit and Life (Farrell)*
Offertory	BB	One Bread, One Body
Communion	BB	One Love Released
Meditation	BB	We Are Many Parts
Recessional	BB	Praise to You, O Christ, Our Savior

Notes

- BB (OCP) calls this song "Lord, You Have Come to the Seashore," while GIA calls it "Lord, When You Came to the Seashore." The English GIA lyrics are preferred over those in BB, if given the option.

21 FOURTH SUNDAY IN ORDINARY TIME

Themes

Year A: humility, kingdom of God, heaven, wisdom
Year B: authority of Christ, healing, power of God
Year C: love, universality, Christ's presence, prophecy

Entrance Antiphon

> Save us, O Lord our God!
> And gather us from the nations,
> to give thanks to your holy name,
> and make it our glory to praise you.

Communion Antiphon

> Let your face shine on your servant.
> Save me in your merciful love.
> O Lord, let me never be put to shame, for I call to you.
>
> Or:
>
> Blessed are the poor in spirit,
> for theirs is the Kingdom of Heaven.
> Blessed are the meek, for they shall possess the land.

21.1 Music Selections

Year A

2026 • 2029 • 2032 • 2035 • 2038 • 2041 • 2044 • 2047 • 2050

Processional	BB	Gather Us In
Psalm	RA	*Blessed are the poor in spirit; the kingdom of heaven is theirs!*
Offertory	BB	We Are the Light of the World
Communion	BB	Seek Ye First
Meditation	BB	Rejoice in the Promise of Jesus
Recessional	BB	Lead Me, Lord

Year B

2024 • 2027 • 2030 • 2033 • 2036 • 2039 • 2042 • 2045 • 2048

Processional	BB	Gather Your People
Psalm	RA	*If today you hear his voice, harden not your hearts.*
Offertory	BB	
Communion	BB	
Meditation	BB	Healing River of the Spirit
Recessional	BB	City of God

Year C

2025 • 2028 • 2031 • 2034 • 2037 • 2040 • 2043 • 2046 • 2049

Processional	BB	Gather the People
Psalm	RA	*I will sing of your salvation.*
Offertory	BB	O God, You Search Me
Communion	BB	
Meditation	BB	
Recessional	BB	Love Divine, All Loves Excelling

22 FIFTH SUNDAY IN ORDINARY TIME

Themes

Year A: light, wisdom, power of God
Year B: healing, sorrow/happiness, burden/joy, service, mercy
Year C: holiness, humility, vocation

Entrance Antiphon

> O come, let us worship God
> and bow low before the God who made us,
> for he is the Lord our God.

Communion Antiphon

> Let them thank the Lord for his mercy,
> his wonders for the children of men,
> for he satisfies the thirsty soul,
> and the hungry he fills with good things.
>
> Or:
>
> Blessed are those who mourn, for they shall be consoled.
> Blessed are those who hunger and thirst for righteousness,
> for they shall have their fill.

22.1 Music Selections

Year A

2026 • 2029 • 2032 • 2035 • 2038 • 2041 • 2044 • 2047 • 2050

Processional	B	
Psalm	A	*The just man is a light in darkness to the upright.*
Offertory	B	We Are the Light of the World
Communion	B	
Meditation	B	Whatsoever You Do
Recessional	B	

Year B

2024 • 2027 • 2030 • 2033 • 2036 • 2039 • 2042 • 2045 • 2048

Processional	B	Praise to the Lord
Psalm	A	*Praise the Lord, who heals the brokenhearted.*
Offertory	B	
Communion	B	
Meditation	B	
Recessional	B	

Year C

2025 • 2028 • 2031 • 2034 • 2037 • 2040 • 2043 • 2046 • 2049

Processional	BB	Holy, Holy, Holy
Psalm	RA	*In the sight of the angels I will sing your praises, Lord.*
Offertory	BB	Lord, You Have Come to the Seashore (English; see note below)
Communion	BB	Let All Mortal Flesh Keep Silence
Meditation	BB	Here I Am, Lord
	BB	I Have Loved You
Recessional	BB	Sing to the Mountains

Choral Anthems

Table 22.1: Choral anthems could be sung before Mass, in place of an offertory hymn, in place of a Communion hymn (if appropriate), or after Communion for meditation.

Year A	You Are the Light of the World (Wlp)
	I Am the Light of the World (Hayakawa)

Notes

- BB (OCP) calls this song "Lord, You Have Come to the Seashore," while GIA calls it "Lord, When You Came to the Seashore." The English GIA lyrics are preferred over those in BB, if given the option.

23 SIXTH SUNDAY IN ORDINARY TIME

Themes

Year A: law, commandments
Year B: healing, compassion, imitation of Christ, purification
Year C: trust, hope, dependence on God, salvation

Entrance Antiphon

> Be my protector, O God,
> a mighty stronghold to save me.
> For you are my rock, my stronghold!
> Lead me, guide me, for the sake of your name.

Communion Antiphon

> They ate and had their fill,
> and what they craved the Lord gave them;
> they were not disappointed in what they craved.
>
> Or:
>
> God so loved the world
> that he gave his Only Begotten Son,
> so that all who believe in him may not perish,
> but may have eternal life.

23.1 Music Selections

Year A

2026 • 2029 • 2032 • 2035 • 2038 • 2041 • 2044 • 2047 • 2050

Processional	BB	A Mighty Fortress
Psalm	BA	*Blessed are they who follow the law of the Lord!*
Offertory	BB	Immortal, Invisible, God Only Wise
Communion	BB	Eye Has Not Seen
Meditation	BB	Here at This Table
Recessional	BB	I Will Choose Christ

Year B

2024 • 2027 • 2030 • 2033 • 2036 • 2039 • 2042 • 2045 • 2048

Processional	BB	A Mighty Fortress
Psalm	BA	*I turn to you, Lord, in time of trouble, and you fill me with the joy of salvation.*
Offertory	BB	
Communion	BB	Here at This Table
Meditation	BB	
Recessional	BB	

Year C

2025 • 2028 • 2031 • 2034 • 2037 • 2040 • 2043 • 2046 • 2049

Processional	BB	A Mighty Fortress
Psalm	RA	*Blessed are they who hope in the Lord.*
Offertory	BB	We Are the Light of the World
Communion	BB	Keep in Mind
Meditation	BB	Rejoice in the Promise of Jesus
Recessional	BB	Lead Me, Lord

24 SEVENTH SUNDAY OF ORDINARY TIME

Themes

Year A: forgiveness, love, mercy
Year B: forgiveness, authority, pardon, mercy
Year C: mercy, pardon, faith

Entrance Antiphon

> O Lord, I trust in your merciful love.
> My heart will rejoice in your salvation.
> I will sing to the Lord who has been bountiful with me.

Communion Antiphon

> I will recount all your wonders,
> I will rejoice in you and be glad,
> and sing psalms to your name, O Most High.
>
> Or:
>
> Lord, I have come to believe that you are the Christ,
> the Son of the living God, who is coming into this world.

24.1 Music Selections

Year A

2026 • 2029 • 2032 • 2035 • 2038 • 2041 • 2044 • 2047 • 2050

Processional	BB	Immortal, Invisible, God Only Wise
Psalm	RA	*The Lord is kind and merciful.*

Offertory	BB	Holy Wisdom, Lamp of Learning
Communion	BB	
Meditation	BB	Jesu, Joy of Our Desiring
Recessional	BB	Praise, My Soul, the King of Heaven

Year B

2024 • 2027 • 2030 • 2033 • 2036 • 2039 • 2042 • 2045 • 2048

Processional	BB	Gather Us In
Psalm	RA	*Lord, heal my soul, for I have sinned against you.*
Offertory	BB	
Communion	BB	We Remember
Meditation	BB	
Recessional	BB	O God, Beyond All Praising

Year C

2025 • 2028 • 2031 • 2034 • 2037 • 2040 • 2043 • 2046 • 2049

Processional	BB	
Psalm	BA	*The Lord is kind and merciful.*
Offertory	BB	There's a Wideness in God's Mercy
Communion	BB	
Meditation	BB	Love One Another
Recessional	BB	Praise, My Soul, the King of Heaven

25 EIGHTH SUNDAY IN ORDINARY TIME

Themes

Year A: trust, God's providence
Year B: covenant, law of God, mercy
Year C: victory over sin and death, thanksgiving

Entrance Antiphon

> The Lord has become my protector.
> He brought me out to a place of freedom;
> he saved me because he delighted in me.

Communion Antiphon

> I will sing to the Lord who has been bountiful with me,
> sing psalms to the name of the Lord Most High.
>
> Or:
>
> Behold, I am with you always,
> even to the end of the age, says the Lord.

25.1 Music Selections

Year A

2026 • 2029 • 2032 • 2035 • 2038 • 2041 • 2044 • 2047 • 2050

Processional	B	Sing a Joyful Song
Psalm	A	*Rest in God alone, my soul.*

Offertory	BB	Seek Ye First
Communion	BB	Age to Age
Meditation	BB	Isaiah 49
Recessional	BB	Though the Mountains May Fall

Year B

2024 • 2027 • 2030 • 2033 • 2036 • 2039 • 2042 • 2045 • 2048

Processional	BB	
Psalm	BA	*The Lord is kind and merciful.*
Offertory	BB	Praise, My Soul, the King of Heaven
Communion	BB	
Meditation	BB	
Recessional	BB	

Year C

2025 • 2028 • 2031 • 2034 • 2037 • 2040 • 2043 • 2046 • 2049

Processional	BB	All Praise and Glad Thanksgiving
Psalm	BA	*Lord, it is good to give thanks to you.*
Offertory	BB	Only This I Want
Communion	BB	
Meditation	BB	
Recessional	BB	They'll Know We Are Christians

26 NINTH SUNDAY OF SEASON

Themes

Year A: faith, discipleship, providence
Year B: deliverance, healing, light
Year C: faith, healing, foreigners

Entrance Antiphon

> Turn to me and have mercy on me, O Lord,
> for I am alone and poor.
> See my lowliness and suffering
> and take away all my sins, my God.

Communion Antiphon

> To you I call, for you will surely heed me, O God;
> turn your ear to me; hear my words.
>
> Or:
>
> Amen, I say to you: Whatever you ask for in prayer,
> believe you will receive it,
> and it will be yours, says the Lord.

26.1 Music Selections

Year A

2026 • 2029 • 2032 • 2035 • 2038 • 2041 • 2044 • 2047 • 2050

Pro-cessional	BB

Psalm	RA	*Lord, be my rock of safety.*
Offertory	BB	We Walk by Faith
Communion	BB	O Lord, I Am Not Worthy
	BB	Seek Ye First
Meditation	BB	Dwelling Place
Recessional	BB	Faith of Our Fathers

Year B

2024 • 2027 • 2030 • 2033 • 2036 • 2039 • 2042 • 2045 • 2048

Processional	BB	Sing a Joyful Song
Psalm	RA	*Sing with joy to God our help.*
Offertory	BB	Sing, O Sing
Communion	BB	
Meditation	BB	
Recessional	BB	

Year C

2025 • 2028 • 2031 • 2034 • 2037 • 2040 • 2043 • 2046 • 2049

Processional	BB	
Psalm	RA	*Go out to all the world and tell the Good News.*
Offertory	BB	From All That Dwell Below the Skies (DUKE STREET)
	BB	From All That Dwell Below the Skies (OLD HUNDREDTH)
Communion	BB	O Lord, I Am Not Worthy
Meditation	BB	Jesus, My Lord, My God, My All
Recessional	BB	Take the Word of God With You

Part IV

LENT

The Mass of Charity and Love by Steven Werner and based on the hymn "Where Charity and Love Prevail," is used during Lent for all years (A, B, C) unless otherwise noted in the Notes for a specific liturgy or occasion:

Years A, B, C

2024 • 2025 • 2026 • 2027 • 2028…2046 • 2047 • 2048 • 2049 • 2050

Kyrie	GIA	Mass of Charity and Love
Gloria		*Omitted during Lent*
Holy, Holy, Holy	GIA	Mass of Charity and Love
Memorial Acclamation	GIA	**Year A:** Mass of Charity and Love, A ("*When we eat…*")
	GIA	**Year B:** Mass of Charity and Love, B ("*We proclaim…*")
	GIA	**Year C:** Mass of Charity and Love, C ("*Save us…*")
Amen	GIA	Mass of Charity and Love
Lamb of God	GIA	Mass of Charity and Love

(This Mass setting, published by GiA, will need to be purchased for public liturgical use if not contained in the parish hymnal.)

The hymn selections provided herein for the Third, Fourth, and Fifth Sundays of Lent are catered to the regular readings for these weekends. If the Scutinies are celebrated, different readings, Responsorial Psalms, and Gospel Acclamations will be used. Some adaptations to the music list may be warranted or prudent in this case. Refer to the section **Hymn Selection: A Heuristic** for guidance on selecting hymns.

27 ASH WEDNESDAY

Themes

repentance, simplicity, sober reflection

Entrance Antiphon

> You are merciful to all, O Lord
> and despise nothing that you have made.
> You overlook people's sins, to bring them to repentance,
> and you spare them, for you are the Lord our God.

Communion Antiphon

> He who ponders the law of the Lord day and night will yield fruit in due season.

27.1 Music Selections

Years A, B, C

2024 • 2025 • 2026 • 2027 • 2028...2046 • 2047 • 2048 • 2049 • 2050

Processional	B B	Again We Keep This Solemn Fast
Psalm	A	*Be merciful, O Lord, for we have sinned.*
Distribution of Ashes	B B	Attende Domine / Have Mercy on Us, Lord

Offertory	BB	Save Your People
Communion	BB	Hosea
	BB	With Ashes and Sorrow (Ash Wednesday refrain)
Meditation	BB	**Year A:** Ashes
	BB	**Year B:** Ashes to Ashes
	BB	**Year C:** With These Ashes
Recessional	BB	Change Our Hearts

Choral Anthems

Table 27.1: Choral anthems could be sung before Mass, in place of an offertory hymn, in place of a Communion hymn (if appropriate), or after Communion for meditation.

Years A, B, C	This Is Our Accepted Time

Notes

- The Penitential Rite (***Kyrie eleison***) is omitted.
- The **Gloria** is omitted during Lent.

28 FIRST SUNDAY OF LENT

Themes

penance, temptation, history of salvation, sin/grace

Entrance Antiphon

> When he calls on me, I will answer him;
> I will deliver him and give him glory,
> I will grant him length of days.

Communion Antiphon

> One does not live by bread alone,
> but by every word that comes forth from the mouth of God.
>
> Or:
>
> The Lord will conceal you with his pinions,
> and under his wings you will trust.

28.1 Music Selections

Year A

2026 • 2029 • 2032 • 2035 • 2038 • 2041 • 2044 • 2047 • 2050

Processional	BB	Lord, Who Throughout These Forty Days (*verses 1-3, at least*)
Psalm	BA	*Be merciful, O Lord, for we have sinned.*
Offertory	BB	Forty Days and Forty Nights

Communion	BB	Shepherd of Souls
Meditation	BB	Psalm 91: Be With Me, Lord (Haugen)
Recessional	BB	Led by the Spirit

Year B

2024 • 2027 • 2030 • 2033 • 2036 • 2039 • 2042 • 2045 • 2048

Processional	BB	Lord, Who Throughout These Forty Days (*verses 1-3, at least*)
Psalm	BB	*Your ways, O Lord, are love and truth to those who keep your covenant.*
Offertory	BB	Led by the Spirit
Communion	BB	On Eagle's Wings
Meditation	BB	Gracious God
Recessional	BB	Beyond the Days

Year C

2025 • 2028 • 2031 • 2034 • 2037 • 2040 • 2043 • 2046 • 2049

Processional	BB	Forty Days and Forty Nights
Psalm	BA	*Be with me, Lord, when I am in trouble.*
	BB	*Psalm 91: Be With Me, Lord (Haugen)*
Offertory	BB	You Are Near
Communion	BB	On Eagle's Wings
Meditation	BB	Psalm 91: Be With Me, Lord (Haugen)
Recessional	BB	Blest Be the Lord

Choral Anthems

Table 28.1: Choral anthems could be sung before Mass, in place of an offertory hymn, in place of a Communion hymn (if appropriate), or after Communion for meditation.

Year A	Out Into the Wilderness
Year B	This Is Our Accepted Time

Notes

- The **Gloria** is omitted during Lent.

29 SECOND SUNDAY OF LENT

Themes

prefigured glory, heaven, holiness, hope

Entrance Antiphon

> Of you my heart has spoken: Seek his face.
> It is your face, O Lord, that I seek;
> hide not your face from me.
>
> Or:
>
> Remember your compassion, O Lord
> and your merciful love, for they are from of old.
> Let not our enemies exult over us.
> Redeem us, O God of Israel, from all our distress.

Communion Antiphon

> This is my beloved Son, with whom I am well pleased; listen to him.

29.1 Music Selections

Year A

2026 • 2029 • 2032 • 2035 • 2038 • 2041 • 2044 • 2047 • 2050

Processional	BB	'Tis Good, Lord, to Be Here
Psalm	RA	*Lord, let your mercy be on us, as we place our trust in you.*

Offertory	BB	Remember Your Love
Communion	BB	Transfigure Us, O Lord
Meditation	BB	Behold the Lamb (Willet)
Recessional	BB	There's a Wideness in God's Mercy

Year B

2024 • 2027 • 2030 • 2033 • 2036 • 2039 • 2042 • 2045 • 2048

Processional	BB	Love Divine, All Loves Excelling (*all verses*)
Psalm	RA	*I will walk before the Lord, in the land of the living.*
Offertory	BB	'Tis Good, Lord, to Be Here
Communion	BB	There Is a Longing
Meditation	BB	Remember Your Love
Recessional	BB	Change Our Hearts

Year C

2025 • 2028 • 2031 • 2034 • 2037 • 2040 • 2043 • 2046 • 2049

Processional	B	'Tis Good, Lord, to Be Here
Psalm	A	*The Lord is my light and my salvation.*
Offertory	B	The Lord Is My Light (Walker)
Communion	B	Transfigure Us, O Lord
Meditation	B	There Is a Longing
Recessional	B	Love Divine, All Loves Excelling

Choral Anthems

Table 29.1: Choral anthems could be sung before Mass, in place of an offertory hymn, in place of a Communion hymn (if appropriate), or after Communion for meditation.

Year A	On the Wings of Change
Year B	Be Still, for the Presence of the Lord
Year C	Transfiguration (Lenten version)

Notes

- The **Gloria** is omitted during Lent.

30 THIRD SUNDAY OF LENT

Themes

Year A: water, faith, forgiveness, good works. Year B: the law of God, reverence, zeal, forgiveness
Year C: deliverance, justice, repentance, awe

Entrance Antiphon

> My eyes are always on the Lord,
> for he rescues my feet from the snare.
> Turn to me and have mercy on me,
> for I am alone and poor.
>
> Or:
>
> When I prove my holiness among you
> I will gather you from all the foreign lands;
> and I will pour clean water upon you
> and cleanse you from all your impurities,
> and I will give you a new spirit, says the Lord.

Communion Antiphon

> For anyone who drinks it, says the Lord,
> the water I shall give will become in him
> a spring welling up to eternal life.

30.1 Music Selections

Year A

2026 • 2029 • 2032 • 2035 • 2038 • 2041 • 2044 • 2047 • 2050

Processional	B	The Glory of These Forty Days
Psalm	A	*If today you hear his voice, harden not your hearts.*
Offertory	B	I Heard the Voice of Jesus Say
Communion	B	Eat This Bread
Meditation	B	Parce Domine
Recessional	B	Guide Me, O Thou Great Redeemer

Year B

2024 • 2027 • 2030 • 2033 • 2036 • 2039 • 2042 • 2045 • 2048

The music for Year A (above) is used in Year B if the Scrutinies are celebrated with the RCIA this week and the readings are taken from Year A.

Processional	B	Praise to You, O Christ, Our Savior
Psalm	A	*Lord, you have the words of everlasting life.*
Offertory	B	I Am the Bread of Life (Toolan)
Communion	B	Parce Domine
Meditation	B	Your Words Are Spirit and Life (Farrell)

Recessional	B	Lift High the Cross

Year C

2025 • 2028 • 2031 • 2034 • 2037 • 2040 • 2043 • 2046 • 2049

The music for Year A (above) is used in Year B if the Scrutinies are celebrated with the RCIA this week and the readings are taken from Year A.

Processional	B	From the Depths We Cry to Thee
Psalm	A	*The Lord is kind and merciful.*
Offertory	B	Save Your People
Communion	B	When We Eat This Bread
Meditation	B	Parce Domine
Recessional	B	The Glory of These Forty Days

Choral Anthems

Table 30.1: Choral anthems could be sung before Mass, in place of an offertory hymn, in place of a Communion hymn (if appropriate), or after Communion for meditation.

Year B	This Is Holy Ground Be Still, for the Presence of the Lord

Notes

- The **Gloria** is omitted during Lent.
- Years B and C: If the Scutinies are celebrated this week with the RCIA, the readings may be taken from Year A, in which case the music is also taken from Year A.

31 FOURTH SUNDAY OF LENT

Themes

Year A: joy, light, oil, faith
Year B: joy, mercy, love, redemption
Year C: reconciliation, fulfillment, God's providential care

Entrance Antiphon

> Rejoice, Jerusalem, and all who love her.
> Be joyful, all who were in mourning;
> exult and be satisfied at her consoling breast.

Communion Antiphon

> The Lord anointed my eyes: I went, I washed,
> I saw and I believed in God.

31.1 Music Selections

Year A

2026 • 2029 • 2032 • 2035 • 2038 • 2041 • 2044 • 2047 • 2050

Processional	BB	I Want to Walk as a Child of the Light
Psalm	BA	*The Lord is my shepherd; there is nothing I shall want.*
	BB	*Psalm 23: My Shepherd is the Lord (Gelineau)*
Offertory	BB	We Are the Light of the World

Communion	BB	The Lord Is My Light (Walker)
Meditation	BB	Give Me Ears to Listen
	BB	Open My Eyes
Recessional	BB	City of God

Year B

2024 • 2027 • 2030 • 2033 • 2036 • 2039 • 2042 • 2045 • 2048

The music for Year A (above) is used in Year B if the Scrutinies are celebrated with the RCIA this week and the readings are taken from Year A.

Processional	BB	Christ, Be Our Light
Psalm	RA	*Let my tongue be silenced, if I ever forget you.*
Offertory	BB	The Lord Is My Light (Walker)
Communion	BB	When We Eat This Bread
Meditation	BB	Where True Love Abides
Recessional	BB	From the Depths We Cry to Thee

Year C

2025 • 2028 • 2031 • 2034 • 2037 • 2040 • 2043 • 2046 • 2049

The music for Year A (above) is used in Year B if the Scrutinies are celebrated with the RCIA this week and the readings are taken from Year A.

Processional	B-B	Love Divine, All Loves Excelling
Psalm	B-A	*Taste and see the goodness of the Lord.*
	B-B	*Taste and See (Kendzia)*
Offertory	B-B	Amazing Grace
Communion	B-B	Taste and See (Moore)
Meditation	B-B	Arrepiéntete / Repent (English)
Recessional	B-B	There's a Wideness in God's Mercy

Choral Anthems

Table 31.1: Choral anthems could be sung before Mass, in place of an offertory hymn, in place of a Communion hymn (if appropriate), or after Communion for meditation.

Year A	I Am the Light of the World (Hayakawa)
Year B	God So Loved the World (John Stainer)

Notes

- The **Gloria** is omitted during Lent.
- Years B and C: If the Scutinies are celebrated this week with the RCIA, the readings may be taken from Year A, in which case the music is also taken from Year A.

32 FIFTH SUNDAY OF LENT

Themes

Year A: passion, resurrection, supplication, suffering, triumph, life
Year B: passion, covenant, immolation
Year C: forgiveness, pardon, justice, deliverance, justification

Entrance Antiphon

> Give me justice, O God,
> and plead my cause against a nation that is faithless.
> From the deceitful and cunning rescue me,
> for you, O God, are my strength.

Communion Antiphon

> Everyone who lives and believes in me
> will not die for ever, says the Lord.

32.1 Music Selections

Year A

2026 • 2029 • 2032 • 2035 • 2038 • 2041 • 2044 • 2047 • 2050

Processional	BB	Lord, Who Throughout These Forty Days
Psalm	RA	*With the Lord there is mercy and fullness of redemption.*
Offertory	BB	I Am the Bread of Life (Toolan)

Communion	BB	Keep in Mind
Meditation	BB	I Know That My Redeemer Lives (Soper)
Recessional	BB	We Shall Rise Again

Year B

2024 • 2027 • 2030 • 2033 • 2036 • 2039 • 2042 • 2045 • 2048

The music for Year A (above) is used in Year B if the Scrutinies are celebrated with the RCIA this week and the readings are taken from Year A.

Processional	BB	Lord, Who Throughout These Forty Days
Psalm	RA	*Create a clean heart in me, O God.*
Offertory	BB	Unless a Grain of Wheat
Communion	BB	Bread of Life (Fisher)
Meditation		
Recessional	BB	Change Our Hearts

Year C

2025 • 2028 • 2031 • 2034 • 2037 • 2040 • 2043 • 2046 • 2049

The music for Year A (above) is used in Year B if the Scrutinies are celebrated with the RCIA this week and the readings are taken from Year A.

Processional	B	Lord, Who Throughout These Forty Days
Psalm	A	*The Lord has done great things for us; we are filled with joy.*
Offertory	B	Only This I Want
Communion	B	What Wondrous Love
Meditation	B	You Alone
Recessional	B	Beyond the Days

Notes

- The **Gloria** is omitted during Lent.
- Years B and C: If the Scutinies are celebrated this week with the RCIA, the readings may be taken from Year A, in which case the music is also taken from Year A.

Part V

HOLY WEEK

Holy Week and the Holy Triduum are the most solemn celebrations in the liturgical year. Because each celebration is unique, extra preparation and attention to detail are required by all involved in order to celebrate them properly, beautifully, and liturgically.

Important instructions for musicians are included in the **Notes** for each liturgy in the pages that follow. The order of the liturgies can be found in the missalette section of *Breaking Bread*. It is imperative that musicians be familiar with the order of events and follow along closely to anticipate what comes next. Consult the Celebrant before each liturgy for clarifications or special instructions.

Palm Sunday and Good Friday

On **Palm Sunday** and **Good Friday**, the Mass of Charity and Love by Steven Werner is used for all years (A, B, C):

Years A, B, C

2024 • 2025 • 2026 • 2027 • 2028...2046 • 2047 • 2048 • 2049 • 2050

Kyrie	GIA	Mass of Charity and Love
Gloria		*Omitted during Lent*
Holy, Holy, Holy	GIA	Mass of Charity and Love
Memorial Acclamation	GIA	**Year A:** Mass of Charity and Love, A ("*When we eat...*")
	GIA	**Year B:** Mass of Charity and Love, B ("*We proclaim...*")
	GIA	**Year C:** Mass of Charity and Love, C ("*Save us...*")
Amen	GIA	Mass of Charity and Love
Lamb of God	GIA	Mass of Charity and Love

(This Mass setting, published by GiA, will need to be purchased for public liturgical use if not contained in the parish hymnal.)

Holy Thursday and Easter Vigil

The Mass parts, including the Gloria, for **Holy Thursday** and the **Easter Vigil** are taken from the appropriate liturgical year:

Year A

2026 • 2029 • 2032 • 2035 • 2038 • 2041 • 2044 • 2047 • 2050

Kyrie	OCP	Heritage Mass
Gloria	OCP	Heritage Mass
Holy, Holy, Holy	OCP	Heritage Mass
Memorial Acclamation	OCP	**Year A:** Heritage Mass, A ("*When we eat...*")
Amen	OCP	Heritage Mass
Lamb of God	OCP	Heritage Mass

Year B

2024 • 2027 • 2030 • 2033 • 2036 • 2039 • 2042 • 2045 • 2048

Kyrie	GIA	Chant Mode III
Gloria	GIA	Congregational Mass
Holy, Holy, Holy	GIA	A Community Mass

Memorial Acclamation	GIA	**Year B:** A Community Mass, B ("*We proclaim...*")
Amen	GIA	A Community Mass
Lamb of God	GIA	A Community Mass

The Kyrie, Chant Mode III, when preceding the Congregational Mass Gloria in B , should be played in the key of F.

Year C

2025 • 2028 • 2031 • 2034 • 2037 • 2040 • 2043 • 2046 • 2049

Kyrie	OCP	Mass of Christ the Savior
Gloria	OCP	Mass of Christ the Savior
Holy, Holy, Holy	OCP	Mass of Christ the Savior
Memorial Acclamation	OCP	**Year C:** Mass of Christ the Savior, C ("*Save us...*")
Amen	OCP	Mass of Christ the Savior
Lamb of God	OCP	Mass of Christ the Savior

33 PALM SUNDAY OF THE PASSION OF THE LORD

Palm Sunday

Themes

triumph/passion, glory/suffering

Entrance Antiphon

> Hosanna to the Son of David;
> blessed is he who comes in the name of the Lord,
> the King of Israel. Hosanna in the highest.

Communion Antiphon

> Father, if this chalice cannot pass without my drinking it,
> your will be done.

33.1 Music Selections

Year A

2026 • 2029 • 2032 • 2035 • 2038 • 2041 • 2044 • 2047 • 2050

Processional	BB	All Glory, Laud, and Honor
Psalm	RA	*My God, my God, why have you abandoned me?*

	BB	*Psalm 22: My God, My God (Manion)*
Offertory	BB	At the Name of Jesus (KING'S WESTON)
Communion	BB	What Wondrous Love
Meditation	BB	Jesus, Remember Me (*a capella*)
Recessional	BB	Lift High the Cross

Year B

2024 • 2027 • 2030 • 2033 • 2036 • 2039 • 2042 • 2045 • 2048

Processional	BB	All Glory, Laud, and Honor
Psalm	BA	*My God, my God, why have you abandoned me?*
	BB	*Psalm 22: My God, My God (Manion)*
Offertory	BB	Crown Him With Many Crowns
Communion	BB	O Sacred Head, Surrounded (PASSION CHORALE)
Meditation	BB	Hail, Redeemer, King Divine
Recessional	BB	Lift High the Cross

Year C

2025 • 2028 • 2031 • 2034 • 2037 • 2040 • 2043 • 2046 • 2049

Processional	BB	All Glory, Laud, and Honor
Psalm	BA	*My God, my God, why have you abandoned me?*
	BB	*Psalm 22: My God, My God (Manion)*
Offertory	BB	At the Name of Jesus (Walker)
Communion	BB	Were You There
Meditation	BB	Jesus, Remember Me (*a capella*)
Recessional	BB	Lift High the Cross

Choral Anthems

Table 33.1: Choral anthems could be sung before Mass, in place of an offertory hymn, in place of a Communion hymn (if appropriate), or after Communion for meditation.

Year A	Near the Cross (William H. Doane)
	Lord, Let Me Walk
Year B	God So Loved the World (John Stainer)
	Jesus Walked This Lonesome Valley
Year C	When Jesus Wept (William Billings)

Notes

- The **Gloria** is omitted during Lent.
- The Palm Sunday liturgy begins at the rear of the church. The **Processional Hymn** is not sung until after the first Gospel reading and the priest concludes with "*…let us go forth in peace.*"

- If given the option, the hymn “Were You There” should be taken from GIA, either the Gather or Worship hymnal, which usually have more verses than Breaking Bread.
- Choral anthems offered are alternatives for the **Meditation hymn**. Palm Sunday should be coordinated with Good Friday to avoid repeating anthems.

34 HOLY THURSDAY

Mass of the Lord's Supper

Themes

eucharist, glory, salvation, service, humility, love

Entrance Antiphon

> We should glory in the Cross of our Lord Jesus Christ,
> in whom is our salvation, life and resurrection,
> through whom we are saved and delivered.

Communion Antiphon

> This is the Body that will be given up for you;
> this is the Chalice of the new covenant in my Blood, says the Lord;
> do this, whenever you receive it, in memory of me.

34.1 Music Selections

Year A

2026 • 2029 • 2032 • 2035 • 2038 • 2041 • 2044 • 2047 • 2050

Processional	BB	Gather the People
Psalm	BA	*Our blessing-cup is a communion with the Blood of Christ.*

Washing of Feet	BB	Ubi Caritas (Hurd)
Offertory	BB	Lord, Who at Your First Eucharist
Communion	BB	Take and Eat
Meditation	BB	O Sacrament Most Holy
Transfer of the Blessed Sacrament	BB	Pange, Lingua, Gloriosi / Tantum Ergo

Year B

2024 • 2027 • 2030 • 2033 • 2036 • 2039 • 2042 • 2045 • 2048

Processional	BB	Table of Plenty
Psalm	EA	*Our blessing-cup is a communion with the Blood of Christ.*
Washing of Feet	BB	Jesu, Jesu
Offertory	BB	Lord, Who at Your First Eucharist
Communion	BB	Pan De Vida (English verses)

Medi-tation	BB	Panis Angelicus (SACRIS SOLEMNIIS)
Transfer of the Blessed Sacrament	BB	Pange, Lingua, Gloriosi / Tantum Ergo

Year C

2025 • 2028 • 2031 • 2034 • 2037 • 2040 • 2043 • 2046 • 2049

Processional	BB	Come to the Feast
Psalm	RA	*Our blessing-cup is a communion with the Blood of Christ.*
Washing of Feet	BB	What Wondrous Love
Offertory	BB	Lord, Who at Your First Eucharist
Communion	BB	The Supper of the Lord
Medi-tation	BB	Jesus, My Lord, My God, My All
Transfer of the Blessed Sacrament	BB	Pange, Lingua, Gloriosi / Tantum Ergo

Choral Anthems

Table 34.1: Choral anthems could be sung before Mass, in place of an offertory hymn, in place of a Communion hymn (if appropriate), or after Communion for meditation.

Year A	Ave Verum Corpus (Mozart)
Year C	Panis Angelicus (Franck)

Notes

- The **Gloria** is sung. While the hymn is being sung, bells are rung. The organist is encouraged to use the Zimbelstern throughout the entire piece. Cantors and singers should be prepared to sing strongly and joyously. When finished, all bells remain silent until the **Gloria** of the Easter Vigil. Likewise, during this same period, the organ and other musical instruments may be used only so as to support singing.
- During the **Transfer of the Blessed Sacrament** to the Altar of Repose, verses 1-4 of "Pange Lingua, Gloriosi" are sung, repeating as necessary. Verses 5-6 ("Tantum Ergo") are sung at the Altar of Repose.

35 FRIDAY OF THE PASSION OF THE LORD

Good Friday

Themes

silence, awe, cross, passion & death, salvation, triumph

Entrance Antiphon

No Entrance Antiphon

Communion Antiphon

No Communion Antiphon

35.1 Music Selections

Year A

2026 • 2029 • 2032 • 2035 • 2038 • 2041 • 2044 • 2047 • 2050

Psalm	BA	*Father, into your hands I commend my spirit.*
	BB	*Psalm 31: Father, I Put My Life In Your Hands (Talbot)*
Veneration of the Cross	BB	When I Survey the Wondrous Cross

Communion	BB	O Sacred Head, Surrounded (PASSION CHORALE)
Meditation	BB	Jesus, Remember Me (*a capella*)

Year B

2024 • 2027 • 2030 • 2033 • 2036 • 2039 • 2042 • 2045 • 2048

Psalm	BA	*Father, into your hands I commend my spirit.*
	BB	*Psalm 31: Father, I Put My Life In Your Hands (Talbot)*
Veneration of the Cross	BB	Sing, My Tongue, the Savior's Glory (PANGE LINGUA GLORIOSI)
	BB	Were You There
Communion	BB	What Wondrous Love
Meditation	BB	Jesus, Remember Me (*a capella*)

Year C

2025 • 2028 • 2031 • 2034 • 2037 • 2040 • 2043 • 2046 • 2049

Psalm	BA	*Father, into your hands I commend my spirit.*
	BB	*Psalm 31: Father, I Put My Life In Your Hands (Talbot)*
Offertory	BB	At the Cross Her Station Keeping

Communion	BB	Who Is the Crucified?
Meditation	BB	Jesus, Remember Me (*a capella*)

Choral Anthems

Table 35.1: Choral anthems could be sung before Mass, in place of an offertory hymn, in place of a Communion hymn (if appropriate), or after Communion for meditation.

Year A	God So Loved the World (John Stainer)
Year B	Near the Cross (William H. Doane)
	When Jesus Wept (William Billings)
Year C	Lord, Let Me Walk

Notes

- The Holy Triduum—-Holy Thursday, Good Friday, and the Easter Vigil— is one single liturgy. Thus, there is no processional or recessional hymn on Good Friday. All gather and depart in **silence**.
- No prelude or postlude music is permitted. The organ and other musical instruments may be used only so as to support singing.
- No music rehearsals of any kind, including singer warm-ups, should take place in the church before this service. Sacred silence is to be diligently respected by all.
- If given the option, the hymn "Were You There" should be taken from GIA, either the Gather or Worship hymnal, which usually have more verses than Breaking Bread.
- Choral anthems offered as alternatives or in addition to hymns listed for the Veneration of the Cross, Communion hymn, or Meditation hymn. Good Friday should be coordinated with Palm Sunday to avoid repeating anthems.

36 EASTER VIGIL

Holy Saturday at the Easter Vigil in the Holy Night of Easter

Themes

solemnity, glory, joy, initiation, history of salvation, resurrection, life, hope

Entrance Antiphon

No Entrance Antiphon

Communion Antiphon

> Christ our Passover has been sacrificed;
> therefore let us keep the feast with the unleavened bread of purity and truth.
> Alleluia.

36.1 Music Selections

Years A, B, C

2024 • 2025 • 2026 • 2027 • 2028...2046 • 2047 • 2048 • 2049 • 2050

Psalm After First Reading	RA	*Lord, send out your Spirit, and renew the face of the earth.*

Psalm RA After Second Reading	*You are my inheritance, O Lord.*
Psalm RA After Third Reading	*Let us sing to the Lord; he has covered himself in glory.*
Psalm RA After Fourth Reading	*I will praise you, Lord, for you have rescued me.*
Psalm RA After Fifth Reading	*You will draw water joyfully from the springs of salvation.*
Psalm RA After Sixth Reading	*Lord, you have the words of everlasting life.*
Psalm RA After Seventh Reading	*Like a deer that longs for running streams, my soul longs for you, my God. (when Baptism is celebrated)*
RA	*Create a clean heart in me, O God. (when Baptism is* not *celebrated)*

Psalm After Epistle	BA	*Alleluia, alleluia, alleluia.*
Litany of the Saints	BB	Litany of the Saints (Becker) (preview lyrics; omitted if no Baptisms)
After Each Baptism	BB	Water of Life (refrain only; omitted if no Baptisms)
Sprinkling	BB	Baptized in Water
	BB	River of Glory
Offertory	BB	Come, Ye Faithful, Raise the Strain
Communion	BB	Christ, Be Our Light (Easter Vigil text)
Meditation	BB	Out of the Darkness
		Thine Be the Glory
Marian Antiphon	BB	Regina Cæli (if requested; not part of liturgy)
Recessional	BB	Jesus Christ Is Risen Today
	BB	Hail Thee, Festival Day (*verses 1-2*)

Notes

- The **Easter Vigil** requires extra vigilance and attention to detail by all ministers, including and especially the music ministry. Cantors, singers, and instrumentalists should

all follow along with the Order of the Liturgy found in the missalette section of Breaking Bread. The Liturgy of the Eucharist, starting with the **Offertory hymn**, proceeds as usual.

- The **Easter Vigil** continues, culminates, and concludes the single liturgy of the Holy Triduum. Thus, it begins in silence. No prelude music is permitted, and no music rehearsals of any kind, including singer warm-ups, should take place in the church before the service. The organ and other musical instruments should be used only so as to support singing until the **Gloria**.
- The cantor leads the congregation in all chanted responses throughout the Liturgy, starting with the **"Thanks be to God"** triplicate as the Holy Cross is brought into the church.
- The cantor may be asked by the presider to chant the **Paschal Proclamation** (also known as the *Exsultet*). He/she should be extremely comfortable with this important – and lengthy – chant, which is to be done *a capella* and in the dark. Be sure to confirm with the presider whether to chant the long version (provided in Appendix E, usually preferred) or the optional shorter version. Always omit the section for Deacon/Priest only (see instructions in Appendix E), regardless of the version used.
- The presider may opt to shorten the Liturgy of the Word by omitting the second, fourth, and sixth sets of readings, psalms, and prayers. Music ministers should be sure to consult with the presider well before the Mass to know how this will be done.
- The Celebrant intones the **Gloria** with "*Glory to God in the highest*" or "*Gloria in excelsis Deo.*" The introduction can be started immediately after this and the **Gloria** is sung as usual while bells are rung. The organist is encouraged to use the Zimbelstern throughout the entire piece. Cantors and singers should be prepared to sing strongly and joyously.
- If Baptism is not celebrated, the **Litany of the Saints** and the **"Water of Life"** acclamations are omitted.
- The **Regina Cæli** *may* be chanted (with light accompaniment) after Communion during the Easter Season if requested by the presider or if custom to the parish. It is not prescribed in the Liturgy.
- If the **dismissal of the people** is chanted by the presider, the cantor and/or choir must promptly – without pause or hesitation – lead the chanted response, as found in Appendix F.
- The hymn, "Hail Thee, Festival Day", could be considered as a **Recessional hymn** if (1) it is available in the hymnal, (2) a strong choir and skilled musicians are performing at the **Easter Vigil**, AND (3) the congregation is not likely to sing at this Liturgy. It is usually unfamiliar to Catholic congregations and is difficult to sing; thus, it needs to be well rehearsed by choir, cantor, and musicians alike in order to be performed accurately and well. Nevertheless, it is a particularly festive hymn that is highly appropriate for this occasion. If used, only the Easter verses (1-2) should be sung this night.

Part VI

EASTER

The Mass parts for all Masses during the Easter season are taken from the appropriate Liturgical Cycle unless otherwise noted:

Year A

2026 • 2029 • 2032 • 2035 • 2038 • 2041 • 2044 • 2047 • 2050

Kyrie	OCP	Heritage Mass
Gloria	OCP	Heritage Mass
Holy, Holy, Holy	OCP	Heritage Mass
Memorial Acclamation	OCP	**Year A:** Heritage Mass, A (”*When we eat...*”)
Amen	OCP	Heritage Mass
Lamb of God	OCP	Heritage Mass

Year B

2024 • 2027 • 2030 • 2033 • 2036 • 2039 • 2042 • 2045 • 2048

Kyrie	GIA	Chant Mode III
Gloria	GIA	Congregational Mass
Holy, Holy, Holy	GIA	A Community Mass
Memorial Acclamation	GIA	**Year B:** A Community Mass, B (”*We proclaim...*”)
Amen	GIA	A Community Mass

Lamb of God	GIA	A Community Mass

The Kyrie, Chant Mode III, when preceding the Congregational Mass Gloria in B , should be played in the key of F.

Year C

2025 • 2028 • 2031 • 2034 • 2037 • 2040 • 2043 • 2046 • 2049

Kyrie	OCP	Mass of Christ the Savior
Gloria	OCP	Mass of Christ the Savior
Holy, Holy, Holy	OCP	Mass of Christ the Savior
Memorial Acclamation	OCP	**Year C:** Mass of Christ the Savior, C ("*Save us...*")
Amen	OCP	Mass of Christ the Savior
Lamb of God	OCP	Mass of Christ the Savior

37 EASTER SUNDAY

The Resurrection of the Lord

Themes

solemnity, glory, joy, resurrection, life, hope, baptism

Entrance Antiphon

> I have risen, and I am with you still, alleluia.
> You have laid your hand upon me, alleluia.
> Too wonderful for me, this knowledge, alleluia, alleluia.
>
> Or:
>
> The Lord is truly risen, alleluia.
> To him be glory and power for all the ages of eternity, alleluia, alleluia.

Communion Antiphon

> Christ our Passover has been sacrificed, alleluia;
> therefore let us keep the feast with the unleavened bread
> of purity and truth, alleluia, alleluia.

37.1 Music Selections

Years A, B, C

2024 • 2025 • 2026 • 2027 • 2028...2046 • 2047 • 2048 • 2049 • 2050

Processional	BB	Jesus Christ Is Risen Today
Psalm	BB	*This Day Was Made by the Lord (Walker) (*verses 1-3 only*)*
	BB	*Psalm 118: This is the Day (Joncas)*
Sequence	BB	Christ, the Lord, Is Risen Today (VICTIMAE PASCHALI)
Offertory	BB	Festival Canticle (This Is the Feast)
Communion	BB	Worthy Is the Lamb
Meditation	BB	Be Joyful, Mary
Recessional	BB	The Strife Is O'Er

Choral Anthems

Table 37.1: Choral anthems could be sung before Mass, in place of an offertory hymn, in place of a Communion hymn (if appropriate), or after Communion for meditation.

Year A	Proclaim the Message (Ricky Manalo)
Year B	Thine Be the Glory
Year C	Hallelujah Chorus

Notes

- If available, the Festival Alleluia (GIA) is used for the **Gospel Acclamation** with the **Easter** verse found in Appendix B.
- The **Sequence** is sung by the cantor only (*i.e.*, no choir) immediately after the Second Reading. The entire hymn is to be sung. Note that it is the version set to the tune VICTIMAE PASCHALI. Accompaniment should be soft and reverent, like Meditation hymns.

- The **Regina Cæli** may be chanted (with light accompaniment) after Communion during the Easter Season if requested by the presider or if custom to the parish. It is not prescribed in the Liturgy.
- If the **dismissal of the people** is chanted by the presider, the cantor must promptly – without pause or hesitation – lead the chanted response found in Appendix F.

38 SECOND SUNDAY OF EASTER

Sunday of Divine Mercy

Themes

mercy, baptism, faith, community, praise, rejoicing

Entrance Antiphon

> Like newborn infants, you must long for the pure, spiritual milk,
> that in him you may grow to salvation, alleluia.
>
> Or:
>
> Receive the joy of your glory, giving thanks to God,
> who has called you into the heavenly kingdom, alleluia.

Communion Antiphon

> Bring your hand and feel the place of the nails,
> and do not be unbelieving but believing, alleluia.

38.1 Music Selections

Years A, B, C

2024 • 2025 • 2026 • 2027 • 2028...2046 • 2047 • 2048 • 2049 • 2050

Procession	B	The Day of Resurrection

	BB	Christ, the Lord, Is Risen Today (LLANFAIR)
Psalm	BB	*Give thanks to the Lord for he is good, his love is everlasting.*
Offertory	BB	We Remember
Communion	BB	Ye Sons and Daughters
Meditation	BB	We Walk by Faith
Recessional	BB	There's a Wideness in God's Mercy

Choral Anthems

Table 38.1: Choral anthems could be sung before Mass, in place of an offertory hymn, in place of a Communion hymn (if appropriate), or after Communion for meditation.

Years A, B, C	Peace I Leave You (Communaute de Taizé)

Notes

- The Second Sunday of Easter is also **Divine Mercy Sunday**.
- If Mothers' Day falls on this week, "On This Day, O Beautiful Mother" (BB) may be sung as a Meditation hymn.
- If the **dismissal of the people** is chanted by the presider, the cantor must promptly-—without pause or hesitation-—lead the chanted response found in Appendix F.

39 THIRD SUNDAY OF EASTER

Themes

Word/Eucharist, fulfillment, joy, hope, revelation, scripture, path of life, glory

Entrance Antiphon

> Cry out with joy to God, all the earth;
> O sing to the glory of his name.
> O render him glorious praise, alleluia.

Communion Antiphon

> The disciples recognized the Lord Jesus
> in the breaking of the bread, alleluia.
>
> Or:
>
> Optional for Year B:
> The Christ had to suffer and on the third day rise from the dead;
> in his name repentance and remission of sins
> must be preached to all the nations, alleluia.
>
> Or:
>
> Optional for Year C:
> Jesus said to his disciples: Come and eat.
> And he took bread and gave it to them, alleluia.

39.1 Music Selections

Year A

2026 • 2029 • 2032 • 2035 • 2038 • 2041 • 2044 • 2047 • 2050

Processional	BB	Alleluia No. 1
Psalm	BA	*Lord, you will show us the path of life.*
Offertory	BB	Two Were Bound for Emmaus
Communion	BB	In the Breaking of the Bread (Hurd)
Meditation	BB	I Know That My Redeemer Lives (Soper)
Recessional	BB	Alleluia! Alleluia! Let the Holy Anthem Rise

Year B

2024 • 2027 • 2030 • 2033 • 2036 • 2039 • 2042 • 2045 • 2048

Processional	BB	All Creatures of Our God and King
Psalm	BA	*Lord, let your face shine on us.*
Offertory	BB	Now the Green Blade Rises
Communion	BB	In the Breaking of the Bread (Hurd)
Meditation	BB	Peace
Recessional	BB	Three Days (THAXTED) (all verses)

Year C

2025 • 2028 • 2031 • 2034 • 2037 • 2040 • 2043 • 2046 • 2049

Processional	BB	At the Lamb's High Feast
Psalm	RA	*I will praise you, Lord, for you have rescued me.*
Offertory	BB	Festival Canticle (This Is the Feast)
Communion	BB	Worthy Is the Lamb
Meditation	BB	Christ Is Arisen (Debruyn)
Recessional	BB	Join in the Dance

Choral Anthems

Table 39.1: Choral anthems could be sung before Mass, in place of an offertory hymn, in place of a Communion hymn (if appropriate), or after Communion for meditation.

Year A	Thine Be the Glory
Year C	Simon, Son of God

Notes

- If Mothers' Day falls on this week, "On This Day, O Beautiful Mother" (BB) may be sung as a Meditation hymn.

40 FOURTH SUNDAY OF EASTER

Good Shepherd Sunday

Themes

Good Shepherd, trust, safety, suffering, discernment

Entrance Antiphon

> The merciful love of the Lord fills the earth;
> by the word of the Lord the heavens were made, alleluia.

Communion Antiphon

> The Good Shepherd has risen,
> who laid down his life for his sheep
> and willingly died for his flock, alleluia.

40.1 Music Selections

Year A

2026 • 2029 • 2032 • 2035 • 2038 • 2041 • 2044 • 2047 • 2050

Processional	BB	Alleluia! Alleluia!
Psalm	BA	*The Lord is my shepherd; there is nothing I shall want.*
	BB	*Psalm 23: My Shepherd is the Lord*

Offertory	BB	The King of Love My Shepherd Is
Communion	BB	Keep in Mind
Meditation	BB	Shepherd Me, O God
Recessional	BB	The Strife Is O'Er

Year B

2024 • 2027 • 2030 • 2033 • 2036 • 2039 • 2042 • 2045 • 2048

Processional	BB	Sing With All the Saints in Glory
Psalm	RA	*The stone rejected by the builders has become the cornerstone.*
Offertory	BB	The King of Love My Shepherd Is
Communion	BB	Shepherd of Souls
Meditation	BB	Because the Lord Is My Shepherd
Recessional	BB	The Church's One Foundation

Year C

2025 • 2028 • 2031 • 2034 • 2037 • 2040 • 2043 • 2046 • 2049

Processional	BB	At the Lamb's High Feast
Psalm	BA	*We are his people, the sheep of his flock.*
Offertory	BB	The King of Love My Shepherd Is
Communion	BB	Christ, the Lord, Is Risen Today (VICTIMAE PASCHALI)
Meditation	BB	Christ the Good Shepherd
Recessional	BB	Let Heaven Rejoice

Choral Anthems

Table 40.1: Choral anthems could be sung before Mass, in place of an offertory hymn, in place of a Communion hymn (if appropriate), or after Communion for meditation.

Years A, B, C	He Shall Feed His Flock (Handel's Messiah)

Notes

- The Fourth Sunday of Easter is also **Good Shepherd Sunday**.
- If Mothers' Day falls on this week, "On This Day, O Beautiful Mother" (BB) may be sung as a Meditation hymn.

41 FIFTH SUNDAY OF EASTER

Themes

Year A: ministry, service, diaconate, chosen people, faith in action
Year B: ministry, service, diaconate, chosen people, faith in action
Year C: love, remain in Christ, Church, discipleship

Entrance Antiphon

O sing a new song to the Lord.
for he has worked wonders;
in the sight of the nations
he has shown his deliverance, alleluia.

Communion Antiphon

Father, I wish that where I am,
those you gave me may also be with me,
that they may see the glory that you gave me, alleluia.

41.1 Music Selections

Year A

2026 • 2029 • 2032 • 2035 • 2038 • 2041 • 2044 • 2047 • 2050

Processional	B-B	Sing a New Song
Psalm	B-A	*Lord, let your mercy be on us, as we place our trust in you.*
Offertory	B-B	Song of Mary (all verses)

Communion	B3B	I Received the Living God
Meditation	B3B	O How Lovely Is Your Dwelling Place (Debruyn)
Recessional	B3B	The Church's One Foundation

Year B

2024 • 2027 • 2030 • 2033 • 2036 • 2039 • 2042 • 2045 • 2048

Processional	B3B	Sing a New Song
Psalm	B1A	*I will praise you, Lord, in the assembly of the people.*
Offertory	B3B	Festival Canticle (This Is the Feast)
Communion	B3B	Abide With Me
Meditation	B3B	Song of Mary (*verses 4-5*)
Recessional	B3B	Join in the Dance

Year C

2025 • 2028 • 2031 • 2034 • 2037 • 2040 • 2043 • 2046 • 2049

Processional	BB	Sing a New Song
Psalm	BA	*I will praise your name for ever, my king and my God.*
Offertory	BB	I Know That My Redeemer Lives (DUKE STREET)
Communion	BB	When We Eat This Bread
Meditation	BB	Christians, Let Us Love One Another
Recessional	BB	The Day of Resurrection

Choral Anthems

Table 41.1: Choral anthems could be sung before Mass, in place of an offertory hymn, in place of a Communion hymn (if appropriate), or after Communion for meditation.

Year A	Where True Love Abides
Year B	Good Christians All Rejoice and Sing

Notes

- If Mothers' Day falls on this week, "On This Day, O Beautiful Mother" (BB) may be sung as a Meditation hymn.

42 SIXTH SUNDAY OF EASTER

Themes

initiation, Holy Spirit, truth, community, love

Entrance Antiphon

> Proclaim a joyful sound and let it be heard;
> proclaim to the ends of the earth:
> The Lord has freed his people, alleluia.

Communion Antiphon

> If you love me, keep my commandments, says the Lord,
> and I will ask the Father and he will send you another Paraclete,
> to abide with you for ever, alleluia.

42.1 Music Selections

Year A

2026 • 2029 • 2032 • 2035 • 2038 • 2041 • 2044 • 2047 • 2050

Processional	BB	Jesus Christ Is Risen Today
Psalm	BA	*Let all the earth cry out to God with joy.*
Offertory	BB	God Is Love
	BB	Now the Green Blade Rises

Communion	BB	Send Us Your Spirit, O Lord
Meditation	BB	Isaiah 49
Recessional	BB	One Spirit, One Church

Year B

2024 • 2027 • 2030 • 2033 • 2036 • 2039 • 2042 • 2045 • 2048

Processional	BB	Christ, the Lord, Is Risen Today (LLANFAIR)
Psalm	RA	*The Lord has revealed to the nations his saving power.*
Offertory	BB	Christians, Let Us Love One Another
Communion	BB	Come Down, O Love Divine
Meditation	BB	On This Day, O Beautiful Mother
		God So Loved the World (John Stainer)
Recessional	BB	One Spirit, One Church

Year C

2025 • 2028 • 2031 • 2034 • 2037 • 2040 • 2043 • 2046 • 2049

Processional	BB	Alleluia No. 1
Psalm	BA	*O God, let all the nations praise you.*
Offertory	BB	Come, O Holy Spirit
Communion	BB	Love Has Come
Meditation	BB	Peace
Recessional	BB	One Spirit, One Church

Notes

- If Mothers' Day falls on this week, "On This Day, O Beautiful Mother" (BB) may be sung as a Meditation hymn.

43 SOLEMNITY OF THE ASCENSION OF THE LORD

Themes

glory, majesty, fulfillment, promise of Holy Spirit, baptism & mission

Entrance Antiphon

> Men of Galilee, why gaze in wonder at the heavens?
> This Jesus whom you saw ascending into heaven
> will return as you saw him go, alleluia.

Communion Antiphon

> Behold, I am with you always,
> even to the end of the age, alleluia.

43.1 Music Selections

Years A, B, C

2024 • 2025 • 2026 • 2027 • 2028…2046 • 2047 • 2048 • 2049 • 2050

Processional	BB	Hail the Day That Sees Him Rise
Psalm	BA BB	*God mounts his throne to shouts of joy: a blare of trumpets for the Lord.* *Psalm 47: God Mounts His Throne (Inwood)*
Offertory	BB	Jesus Is Risen

Communion	BB	One Love Released
	BB	We Remember
Meditation	BB	Be Joyful, Mary
Recessional	BB	Go Make of All Disciples
	BB	Tell the Good News

Notes

- In most United States dioceses, the Solemnity of the Ascension is transferred to—and replaces-—the Seventh Sunday of Easter. In this scenario, the Solemnity of the Ascension takes priority and the hymns for the Solemnity are used. The Seventh Sunday of Easter is then skipped; the following weekend is Pentecost Sunday.

44 SEVENTH SUNDAY OF EASTER

Themes

Year A: Christ as mediator, coming of Holy Spirit, mission, prayer
Year B: Christ as mediator, coming of Holy Spirit, mission, prayer
Year C: coming of Holy Spirit, mission, prayer, witness, unity

Entrance Antiphon

> O Lord, hear my voice, for I have called to you;
> of you my heart has spoken: Seek his face;
> hide not your face from me, alleluia.

Communion Antiphon

> Behold, I am with you always,
> even to the end of the age, alleluia.

44.1 Music Selections

Year A

2026 • 2029 • 2032 • 2035 • 2038 • 2041 • 2044 • 2047 • 2050

Procession	BB	The Strife Is O'Er
Psalm	BA	*I believe that I shall see the good things of the Lord in the land of the living.*
Offertory	BB	Alleluia! Sing to Jesus

Communion	BB	We Remember
Meditation	BB	Be Joyful, Mary
Recessional	BB	Come, O Holy Spirit

Year B

2024 • 2027 • 2030 • 2033 • 2036 • 2039 • 2042 • 2045 • 2048

Processional	BB	The Strife Is O'Er
Psalm	BA	*The Lord has set his throne in heaven.*
Offertory	BB	O Bless the Lord, My Soul
Communion	BB	We Remember
Meditation	BB	Where True Love Abides
Recessional	BB	Come, O Holy Spirit

Year C

2025 • 2028 • 2031 • 2034 • 2037 • 2040 • 2043 • 2046 • 2049

Processional	BB	The Strife Is O'Er
Psalm	BA	*The Lord is king, the most high over all the earth.*
Offertory	BB	Alleluia! Sing to Jesus
Communion	BB	We Remember
Meditation	BB	Abba! Father
Recessional	BB	Come, O Holy Spirit

Notes

- In most United States dioceses, the Solemnity of the Ascension is transferred to—and replaces-—the Seventh Sunday of Easter. In this scenario, the Solemnity of the Ascension takes priority and the hymns for the Solemnity are used. The Seventh Sunday of Easter is then skipped; the following weekend is Pentecost Sunday.

45 VIGIL OF PENTECOST

Simple Form

Themes

light, language, the Spirit's imminence, renewal

Entrance Antiphon

> The love of God has been poured into our hearts
> through the Spirit of God dwelling within us, alleluia.

Communion Antiphon

> On the last day of the festival, Jesus stood and cried out:
> If anyone is thirsty, let him come to me and drink, alleluia.

45.1 Music Selections

Years A, B, C

2024 • 2025 • 2026 • 2027 • 2028…2046 • 2047 • 2048 • 2049 • 2050

Processional	B	Come, Holy Ghost
Psalm	A	*Lord, send out your Spirit, and renew the face of the earth.*
Offertory	B	River of Glory

BB	O Breathe on Me, O Breath of God
Communion BB	Send Us Your Spirit, O Lord
Meditation BB	Living Streams (3x)
Recessional BB	One Spirit, One Church
	Hail Thee, Festival Day (*verses 5-6*)

Choral Anthems

Table 45.1: Choral anthems could be sung before Mass, in place of an offertory hymn, in place of a Communion hymn (if appropriate), or after Communion for meditation.

Years A, B, C	O How Amiable

Notes

- An optional **Extended Vigil** may be celebrated. The music minister should be sure to consult with the presider before the liturgy to know which form is being used.
- The presider may opt to use the same readings as Pentecost Sunday. In this case, the music selections are taken from Pentecost Sunday, not from this list. The music minister must coordinate this with the presider before the start of the liturgy.
- If available, the Festival Alleluia (GIA), with the **Pentecost** verse found in Appendix B, is sung for the **Gospel Acclamation**.
- If the **dismissal of the people** is chanted by the presider, the cantor must promptly – without pause or hesitation – lead the chanted response found in Appendix F.
- The hymn, "Hail Thee, Festival Day", could be considered as a **Recessional hymn** if (1) it is available in the hymnal, (2) a strong choir and skilled musicians are performing at the **Vigil of Pentecost**, AND (3) the congregation is not likely to sing at this Liturgy. It is usually unfamiliar to Catholic congregations and is difficult to sing; thus, it needs to be well rehearsed by choir, cantor, and musicians alike in order to be performed accurately and well. Nevertheless, it is a particularly festive hymn that is highly appropriate for this occasion. If used, the Pentecost verses (5-6) should be sung this night.

46 VIGIL OF PENTECOST

Extended Form

Themes

light, language, the Spirit's imminence, renewal

Entrance Antiphon

> The love of God has been poured into our hearts
> through the Spirit of God dwelling within us, alleluia.

Communion Antiphon

> On the last day of the festival, Jesus stood and cried out:
> If anyone is thirsty, let him come to me and drink, alleluia.

46.1 Music Selections

Years A, B, C

2024 • 2025 • 2026 • 2027 • 2028…2046 • 2047 • 2048 • 2049 • 2050

Psalm After First Reading	BB	*Blessed the people the Lord has chosen, chosen to be his own.*

Psalm After Second Reading	RA	*Glory and praise for ever!*
	RA	*Lord, you have the words of everlasting life.*
Psalm After Third Reading	RA	*Give thanks to the Lord; his love is everlasting.*
Psalm After Fourth Reading	RA	*Lord, send out your Spirit, and renew the face of the earth.*
Psalm After Epistle	RA	*Alleluia, alleluia, alleluia*
	AB	*Festival Alleluia (Pentecost verse)*
Offertory	BB	River of Glory
	BB	O Breathe on Me, O Breath of God
Communion	BB	Send Us Your Spirit, O Lord
Meditation	BB	Living Streams (3x)
Recessional	BB	One Spirit, One Church
		Hail Thee, Festival Day (*verses 5-6*)

Choral Anthems

Table 46.1: Choral anthems could be sung before Mass, in place of an offertory hymn, in place of a Communion hymn (if appropriate), or after Communion for meditation.

Years A, B, C	O How Amiable

Notes

- If the **Extended Vigil** is not celebrated, the **Simple Vigil** is celebrated with two readings and one responsorial psalm can be used as usual. These are to be selected by the presider. The music minister should be sure to consult with the presider before the liturgy to know what psalm to sing.
- The presider may opt to use the same readings as Pentecost Sunday. In this case, the music selections are taken from Pentecost Sunday, not from this list. The music minister must coordinate this with the presider before the start of the liturgy.
- If celebrated, the **extended Vigil of Pentecost** liturgy begins in the usual way with the Processional hymn and Kyrie; however, the Gloria is not sung until after the readings, as at the **Easter Vigil**.
- The Liturgy of the Word is organized just like at the **Easter Vigil**, with a series of readings, responsorial psalms, and prayers.
- After the prayer following the last reading and responsorial psalm, the Celebrant intones the **Gloria** with "**Glory to God in the highest**" or "*Gloria in excelsis Deo*." The introduction can be started immediately after this and the **Gloria** is sung as usual while the altar candles are lit.
- If available, the Festival Alleluia (GIA), with the **Pentecost** verse found in Appendix B, is sung for the **Gospel Acclamation**.
- If the **dismissal of the people** is chanted by the presider, the cantor must promptly – without pause or hesitation – lead the chanted response found in Appendix F.
- The hymn, "Hail Thee, Festival Day", could be considered as a **Recessional hymn** if (1) it is available in the hymnal, (2) a strong choir and skilled musicians are performing at the **Vigil of Pentecost**, AND (3) the congregation is not likely to sing at this Liturgy. It is usually unfamiliar to Catholic congregations and is difficult to sing; thus, it needs to be well rehearsed by choir, cantor, and musicians alike in order to be performed accurately and well. Nevertheless, it is a particularly festive hymn that is highly appropriate for this occasion. If used, the Pentecost verses (5-6) should be sung this night.

47 PENTECOST SUNDAY

Mass During the Day

Themes

Holy Spirit, language, ministry, Church, peace

Entrance Antiphon

> The Spirit of the Lord has filled the whole world
> and that which contains all things
> understands what is said, alleluia.
>
> Or:
>
> The love of God has been poured into our hearts
> through the Spirit of God dwelling within us, alleluia.

Communion Antiphon

> They were all filled with the Holy Spirit
> and spoke of the marvels of God, alleluia.

47.1 Music Selections

Year A

2026 • 2029 • 2032 • 2035 • 2038 • 2041 • 2044 • 2047 • 2050

Processional	BB	Come, Holy Ghost
Psalm	BA	*Lord, send out your Spirit, and renew the face of the earth.*
Sequence	Appx G	Sequence for Pentecost Sunday (psalmody version)
	BB	Come, O Holy Spirit (ODE TO JOY) (hymn alternative)
Offertory	BB	Creator Spirit, by Whose Aid
Communion	BB	We Are Many Parts
Meditation	BB	Peace
	BB	One Bread, One Body
Recessional	BB	The Spirit Sends Us Forth (all verses)

Year B

2024 • 2027 • 2030 • 2033 • 2036 • 2039 • 2042 • 2045 • 2048

Processional	BB	Come, Holy Ghost
Psalm	BA	*Lord, send out your Spirit, and renew the face of the earth.*
Sequence	Appx G	Sequence for Pentecost Sunday (psalmody version)
	BB	Come, O Holy Spirit (ODE TO JOY) (hymn alternative)
Offertory	BB	Creator Spirit, by Whose Aid
Communion	BB	God's Holy Gifts

Meditation	BB	On This Day, the First of Days
Recessional	BB	Lord, You Give the Great Commission

Year C

2025 • 2028 • 2031 • 2034 • 2037 • 2040 • 2043 • 2046 • 2049

Processional	BB	Come, Holy Ghost
Psalm	RA	*Lord, send out your Spirit, and renew the face of the earth.*
Sequence	Appx G	Sequence for Pentecost Sunday (psalmody version)
	BB	Come, O Holy Spirit (ODE TO JOY) (hymn alternative)
Offertory	BB	Creator Spirit, by Whose Aid
Communion	BB	Spirit and Grace
Meditation	BB	Abba! Father
Recessional	BB	Tell the Good News (all verses)

Notes

- The **Sequence** is sung by the cantor only (*i.e.*, no choir) immediately after the Second Reading on Sunday morning only, *not* at the Saturday Vigil Mass. Either the hymn "Come, O Holy Spirit" (BB) or the chant version (Appendix G) may be used. If the hymn used, the entire hymn is to be sung. Accompaniment should be soft and reverent, like Meditation hymns.

- If available, the Festival Alleluia (GIA), with the **Pentecost** verse found in Appendix B, is sung for the **Gospel Acclamation** immediately after the Sequence.
- If the **dismissal of the people** is chanted by the presider, the cantor must promptly-–without pause or hesitation–lead the chanted response found in Appendix F.

Part VII

ORDINARY TIME (SUMMER)

The season of Ordinary Time begins on the Monday following the Feast of the Baptism of the Lord, which replaces the First Sunday of Advent. Ordinary Time continues until the start of Lent on Ash Wednesday, at which time it pauses and resumes after the conclusion of the Easter season on Pentecost Sunday. The number of weeks in Ordinary Time between Christmas and Lent varies from year to year.

The Mass parts for all Masses during Ordinary Time are taken from the appropriate Liturgical Cycle unless otherwise noted:

Year A

2026 • 2029 • 2032 • 2035 • 2038 • 2041 • 2044 • 2047 • 2050

Kyrie	OCP	Heritage Mass
Gloria	OCP	Heritage Mass
Holy, Holy, Holy	OCP	Heritage Mass
Memorial Acclamation	OCP	**Year A:** Heritage Mass, A (”*When we eat...*”)
Amen	OCP	Heritage Mass
Lamb of God	OCP	Heritage Mass

Year B

2024 • 2027 • 2030 • 2033 • 2036 • 2039 • 2042 • 2045 • 2048

Kyrie	GIA	Chant Mode III
Gloria		Congregational Mass

Holy, Holy, Holy	GIA	A Community Mass
Memorial Acclamation	GIA	**Year B:** A Community Mass, B ("*We proclaim...*")
Amen	GIA	A Community Mass
Lamb of God	GIA	A Community Mass

The Kyrie, Chant Mode III, when preceding the Congregational Mass Gloria in B , should be played in the key of F.

Year C

2025 • 2028 • 2031 • 2034 • 2037 • 2040 • 2043 • 2046 • 2049

Kyrie	OCP	Mass of Christ the Savior
Gloria	OCP	Mass of Christ the Savior
Holy, Holy, Holy	OCP	Mass of Christ the Savior
Memorial Acclamation	OCP	**Year C:** Mass of Christ the Savior, C ("*Save us...*")
Amen	OCP	Mass of Christ the Savior
Lamb of God	OCP	Mass of Christ the Savior

48 TENTH SUNDAY IN ORDINARY TIME

Themes

Year A: faith, discipleship, providence
Year B: salvation, deliverance, faith, mercy
Year C: power of God, healing, light

Entrance Antiphon

> The Lord is my light and my salvation; whom shall I fear?
> The Lord is the stronghold of my life; whom should I dread?
> When those who do evil draw near, they stumble and fall.

Communion Antiphon

> The Lord is my rock, my fortress, and my deliverer;
> my God is my saving strength.
>
> Or:
>
> God is love, and whoever abides in love
> abides in God, and God in him.

48.1 Music Selections

Year A

2026 • 2029 • 2032 • 2035 • 2038 • 2041 • 2044 • 2047 • 2050

Processional Psalm	B A	*To the upright I will show the saving power of God.*

Offertory	BB	The Summons
Communion	BB	
Meditation	BB	
Recessional	BB	God Is Love

Year B

2024 • 2027 • 2030 • 2033 • 2036 • 2039 • 2042 • 2045 • 2048

Processional	BB	
Psalm	RA	*With the Lord there is mercy, and fullness of redemption.*
Offertory	BB	The Lord Is My Light (Walker)
Communion	BB	
Meditation	BB	
Recessional	BB	God Is Love

Year C

2025 • 2028 • 2031 • 2034 • 2037 • 2040 • 2043 • 2046 • 2049

Processional	B♭B	
Psalm	E♭A	*I will praise you, Lord, for you have rescued me.*
Offertory	B♭B	The Lord Is My Light (Walker)
Communion	B♭B	
Meditation	B♭B	
Recessional	B♭B	God Is Love

49 ELEVENTH SUNDAY IN ORDINARY TIME

Themes

Year A: service, discipleship, providence, apostles, mission
Year B: parables, growth, justice, harvest
Year C: forgiveness, repentance, salvation

Entrance Antiphon

> O Lord, hear my voice, for I have called to you; be my help.
> Do not abandon or forsake me, O God, my Savior!

Communion Antiphon

> There is one thing I ask of the Lord, only this do I seek:
> to live in the house of the Lord all the days of my life.
>
> Or:
>
> Holy Father, keep in your name those you have given me,
> that they may be one as we are one, says the Lord.

49.1 Music Selections

Year A

2026 • 2029 • 2032 • 2035 • 2038 • 2041 • 2044 • 2047 • 2050

Processional	G	O God, Our Help in Ages Past
Psalm	EA	*We are his people: the sheep of his flock.*

Offertory	G	All People That on Earth Do Dwell
Communion	G	Lord, Who at Your First Eucharist
	G	You Satisfy the Hungry Heart
Meditation	G	On Eagle's Wings
Recessional	G	Lord, You Give the Great Commission

Year B

2024 • 2027 • 2030 • 2033 • 2036 • 2039 • 2042 • 2045 • 2048

Processional	B♭	Come, Ye Thankful People, Come
Psalm	E♭A	*Lord, it is good to give thanks to you.*
Offertory	B♭	We Walk by Faith
Communion	G	Take and Eat
	G	Many and Great
Meditation	G	The Reign of God
Recessional	G	Let All Things Now Living

Year C

2025 • 2028 • 2031 • 2034 • 2037 • 2040 • 2043 • 2046 • 2049

Processional	G	O God, Our Help in Ages Past
Psalm	A	*Lord, forgive the wrong I have done.*
Offertory	G	Remember Your Love
Communion	G	Pan De Vida
Meditation	G	Dwelling Place
Recessional	G	O God Beyond All Praising

50 TWELFTH SUNDAY IN ORDINARY TIME

Themes

Year A: God's love, trust, prayer, protection, hope
Year B: God's power, protection, care, new creation
Year C: faith, Messiah, sacrifice, baptism, unity

Entrance Antiphon

> The Lord is the strength of his people,
> a saving refuge for the one he has anointed.
> Save your people, Lord, and bless your heritage,
> and govern them for ever.

Communion Antiphon

> The eyes of all look to you, Lord,
> and you give them their food in due season.
>
> Or:
>
> I am the Good Shepherd,
> and I lay down my life for my sheep, says the Lord.

50.1 Music Selections

Year A

2026 • 2029 • 2032 • 2035 • 2038 • 2041 • 2044 • 2047 • 2050

Procession	B	
Psalm	A	*Lord, in your great love, answer me.*

Offertory	BB	Be Not Afraid
Communion	BB	
Meditation	BB	
Recessional	BB	

Year B

2024 • 2027 • 2030 • 2033 • 2036 • 2039 • 2042 • 2045 • 2048

Processional	BB	
Psalm	RA	*Give thanks to the Lord, his love is everlasting.*
Offertory	BB	Eternal Father, Strong to Save
Communion	BB	Be Still, My Soul
Meditation	BB	Be Not Afraid
Recessional	BB	

Year C

2025 • 2028 • 2031 • 2034 • 2037 • 2040 • 2043 • 2046 • 2049

Processional	BB	Baptized in Water
Psalm	BA	*My soul is thirsting for you, O Lord my God.*
	BB	*Psalm 63: My Soul is Thirsting (Joncas)*
	BB	*Psalm 63: My Soul Thirsts (Schutte)*
Offertory	BB	One Bread, One Body
Communion	BB	Pan De Vida
Meditation	BB	Shepherd of Souls
Recessional	BB	Take Up Your Cross (ERHALT UNS, HERR)

Notes

- NOTES

51 THIRTEENTH SUNDAY IN ORDINARY TIME

Themes

Year A: baptism, cross, sacrifice, eternal life, victory over death
Year B: life, healing, faith, trust, light
Year C: deliverance, discipleship, trust, freedom, journey

Entrance Antiphon

> All peoples, clap your hands.
> Cry to God with shouts of joy!

Communion Antiphon

> Bless the Lord, O my soul,
> and all within me, his holy name.
>
> Or:
>
> O Father, I pray for them, that they may be one in us,
> that the world may believe that you have sent me, says the Lord.

51.1 Music Selections

Year A

2026 • 2029 • 2032 • 2035 • 2038 • 2041 • 2044 • 2047 • 2050

Processional	BB	Take Up Your Cross (ERHALT UNS, HERR)
Psalm	BA	*For ever I will sing the goodness of the Lord.*

Offertory	BB	Baptized in Water
Communion	BB	Lord, Who at Thy First Eucharist
Meditation	BB	Unless a Grain of Wheat (Farrell)
Recessional	BB	Church of God, Elect and Glorious

Year B

2024 • 2027 • 2030 • 2033 • 2036 • 2039 • 2042 • 2045 • 2048

Processional	BB	
Psalm	RA	*I will praise you, Lord, for you have rescued me.*
Offertory	BB	We Remember
Communion	BB	One Love Released
Meditation	BB	Loving and Forgiving
Recessional	BB	God, We Praise You

Year C

2025 • 2028 • 2031 • 2034 • 2037 • 2040 • 2043 • 2046 • 2049

Processional	BB	
Psalm	BA	*You are my inheritance, O Lord.*
Offertory	BB	The Summons
Communion	BB	Center of My Life
Meditation	BB	Lord, Who at Thy First Eucharist
Recessional	BB	Tell the Good News
	BB	The Spirit Sends Us Forth

Notes

- "Servant Song" and "The Servant Song" are two different songs.

52 FOURTEENTH SUNDAY IN ORDINARY TIME

Themes

Year A: mercy, majesty, glory of God, humility, Christ the King, Sacred Heart
Year B: discipleship, love, grace, suffering, prophecy
Year C: witness, peace, renewal, comfort, blessing

Entrance Antiphon

> Your merciful love, O God,
> we have received in the midst of your temple.
> Your praise, O God, like your name,
> reaches the ends of the earth;
> your right hand is filled with saving justice.

Communion Antiphon

> Taste and see that the Lord is good;
> blessed the man who seeks refuge in him.
>
> Or:
>
> Come to me, all who labor and are burdened,
> and I will refresh you, says the Lord.

52.1 Music Selections

Year A

2026 • 2029 • 2032 • 2035 • 2038 • 2041 • 2044 • 2047 • 2050

Processional	BB	The King of Glory
Psalm	BA	*I will praise your name for ever, my king and my God.*
Offertory	BB	I Heard the Voice of Jesus Say
Communion	BB	Taste and See (Moore)
Meditation	BB	Come to Me
Recessional	BB	They'll Know We Are Christians

Year B

2024 • 2027 • 2030 • 2033 • 2036 • 2039 • 2042 • 2045 • 2048

Processional	BB	
Psalm	BA	*Our eyes are fixed on the Lord, pleading for his mercy.*
Offertory	BB	
Communion	BB	Taste and See (Moore)
Meditation	BB	Come to Me
Recessional	BB	Your Grace Is Enough

Year C

2025 • 2028 • 2031 • 2034 • 2037 • 2040 • 2043 • 2046 • 2049

Processional	B♭B	Let Heaven Rejoice
Psalm	B♭A	*Let all the earth cry out to God with joy.*
Offertory	B♭B	The Servant Song
Communion	B♭B	Taste and See (Kendzia)
Meditation	B♭B	Come to Me
Recessional	B♭B	Lord, You Give the Great Commission

Notes

- "Servant Song" and "The Servant Song" are two different songs.

53 FIFTEENTH SUNDAY IN ORDINARY TIME

Themes

Year A: word of God, providence, harvest, resurrection, children of God
Year B: mission, discipleship, chosen people, healing, Word, vocation
Year C: salvation, love, protection, social concern, creation

Entrance Antiphon

> As for me, in justice I shall behold your face;
> I shall be filled with the vision of your glory.

Communion Antiphon

> The sparrow finds a home,
> and the swallow a nest for her young:
> by your altars, O Lord of hosts, my King and my God.
> Blessed are they who dwell in your house,
> for ever singing your praise.
>
> Or:
>
> Whoever eats my flesh and drinks my blood
> remains in me and I in him, says the Lord.

53.1 Music Selections

Year A

2026 • 2029 • 2032 • 2035 • 2038 • 2041 • 2044 • 2047 • 2050

Processional	BB	Come to the Feast
Psalm	RA	*The seed that falls on good ground will yield a fruitful harvest.*
Offertory	BB	Seed, Scattered and Sown
Communion	BB	Unless a Grain of Wheat (Farrell)
Meditation	BB	Give Me Ears to Listen
Recessional	BB	Take the Word of God With You

Year B

2024 • 2027 • 2030 • 2033 • 2036 • 2039 • 2042 • 2045 • 2048

Processional	BB	
Psalm	RA	*Lord, let us see your kindness, and grant us your salvation.*
Offertory	BB	
Communion	BB	How Lovely Is Your Dwelling Place
Meditation	BB	Eat This Bread
Recessional	BB	Lord, You Give the Great Commission

Year C

2025 • 2028 • 2031 • 2034 • 2037 • 2040 • 2043 • 2046 • 2049

Processional	BB	Immortal, Invisible, God Only Wise
Psalm	RA	*The precepts of the Lord give joy to the heart.*
Offertory	BB	Whatsoever You Do
Communion	BB	Take and Eat
Meditation	BB	How Lovely Is Your Dwelling Place
Recessional	BB	Lord, to Whom Shall We Go

54 NTH SUNDAY IN ORDINARY TIME

Themes

Year A: forgiveness, strength of God's word, guidance, Holy Spirit, prayer, mercy, perseverance, kingdom of God
Year B: shepherd, spiritual hunger, renewal, an intimate God
Year C: service, contemplation, mystery

Entrance Antiphon

> See, I have God for my help.
> The Lord sustains my soul.
> I will sacrifice to you with willing heart,
> and praise your name, O Lord, for it is good.

Communion Antiphon

> The Lord, the gracious, the merciful,
> has made a memorial of his wonders;
> he gives food to those who fear him.
>
> Or:
>
> Behold, I stand at the door and knock, says the Lord.
> If anyone hears my voice and opens the door to me,
> I will enter his house and dine with him, and he with me.

54.1 Music Selections

Year A

2026 • 2029 • 2032 • 2035 • 2038 • 2041 • 2044 • 2047 • 2050

Processional	BB	To Jesus Christ, Our Sovereign King
Psalm	BA	*Lord, you are good and forgiving.*
Offertory	BB	As Grains of Wheat
Communion	BB	Seed, Scattered and Sown
Meditation	BB	O God, You Search Me
Recessional	BB	

Year B

2024 • 2027 • 2030 • 2033 • 2036 • 2039 • 2042 • 2045 • 2048

Processional	BB	
Psalm	BA	*The Lord is my shepherd; there is nothing I shall want.*
	BB	*Psalm 23: My Shepherd is the Lord (Gelineau)*
Offertory	BB	I Heard the Voice of Jesus Say
Communion	BB	Shepherd Me, O God
Meditation	BB	
Recessional	BB	

Year C

2025 • 2028 • 2031 • 2034 • 2037 • 2040 • 2043 • 2046 • 2049

Processional	BB	
Psalm	RA	*He who does justice will live in the presence of the Lord.*
Offertory	BB	
Communion	BB	
Meditation	BB	
Recessional	BB	Lord, Whose Love in Humble Service (HOLY MANNA)

55 SEVENTEENTH SUNDAY IN ORDINARY TIME

Themes

Year A: wisdom, kingdom of God, sacrifice, heaven, patience, compassion
Year B: food, Eucharist, life, God's providence, compassion
Year C: petition, perseverance, prayer, forgiveness

Entrance Antiphon

> God is in his holy place,
> God who unites those who dwell in his house;
> he himself gives might and strength to his people.

Communion Antiphon

> Bless the Lord, O my soul,
> and never forget all his benefits.
>
> Or:
>
> Blessed are the merciful, for they shall receive mercy.
> Blessed are the clean of heart, for they shall see God.

55.1 Music Selections

Year A

2026 • 2029 • 2032 • 2035 • 2038 • 2041 • 2044 • 2047 • 2050

Pro-cessional	BB

Psalm	RA	*Lord, I love your commands.*
Offertory	BB	
Communion	BB	
Meditation	BB	Abba! Father
Recessional	BB	

Year B

2024 • 2027 • 2030 • 2033 • 2036 • 2039 • 2042 • 2045 • 2048

Processional	BB	Table of Plenty
Psalm	RA	*The hand of the Lord feeds us, he answers all our needs.*
Offertory	BB	Gift of Finest Wheat
Communion	BB	One Love Released
	BB	The Supper of the Lord
Meditation	BB	
Recessional	BB	Sing a Joyful Song

Year C

2025 • 2028 • 2031 • 2034 • 2037 • 2040 • 2043 • 2046 • 2049

Processional	BB	All Are Welcome
Psalm	RA	*Lord, on the day I called for help, you answered me.*
Offertory	BB	Seek Ye First
Communion	BB	
Meditation	BB	Abba! Father
Recessional	BB	Let All Things Now Living

56 EIGHTEENTH SUNDAY IN ORDINARY TIME

Themes

Year A: Eucharist, providence of God, universal call to holiness, baptism, God's goodness, heavenly banquet
Year B: strength from God, spiritual hunger, eternal life
Year C: humility, profound faith, renewal

Entrance Antiphon

> O God, come to my assistance;
> O Lord, make haste to help me!
> You are my rescuer, my help;
> O Lord, do not delay.

Communion Antiphon

> You have given us, O Lord, bread from heaven,
> endowed with all delights and sweetness in every taste.
>
> Or:
>
> I am the bread of life, says the Lord;
> whoever comes to me will not hunger
> and whoever believes in me will not thirst.

56.1 Music Selections

Year A

2026 • 2029 • 2032 • 2035 • 2038 • 2041 • 2044 • 2047 • 2050

Processional	BB	Come to the Feast
Psalm	BA	*The hand of the Lord feeds us; he answers all our needs.*
Offertory	BB	Come to the Water
Communion	BB	Here at This Table
Meditation	BB	
Recessional	BB	Sing a Joyful Song

Year B

2024 • 2027 • 2030 • 2033 • 2036 • 2039 • 2042 • 2045 • 2048

Processional	BB	Praise, My Soul, the King of Heaven
Psalm	BA	*The Lord gave them bread from heaven.*
Offertory	BB	Look Beyond
	BB	What Feast of Love
Communion	BB	Eat This Bread
Meditation	BB	Living Streams (3x)
Recessional	BB	Guide Me, O Thou Great Redeemer

Year C

2025 • 2028 • 2031 • 2034 • 2037 • 2040 • 2043 • 2046 • 2049

Processional	BB	O God, Our Help in Ages Past
Psalm	RA	*If today you hear his voice, harden not your hearts.*
Offertory	BB	In Every Age
Communion	BB	Bread for the World
Meditation	BB	
Recessional	BB	

57 NINETEENTH SUNDAY IN ORDINARY TIME

Themes

Year A: trust, faith, voice of God, salvation, suffering
Year B: goodness of God, forgiveness, food, eternal life, Eucharist
Year C: providence, protection, children of God, faith, preparedness

Entrance Antiphon

> Look to your covenant, O Lord,
> and forget not the life of your poor ones for ever.
> Arise, O God, and defend your cause,
> and forget not the cries of those who seek you.

Communion Antiphon

> O Jerusalem, glorify the Lord,
> who gives you your fill of finest wheat.
>
> Or:
>
> The bread that I will give, says the Lord,
> is my flesh for the life of the world.

57.1 Music Selections

Year A

2026 • 2029 • 2032 • 2035 • 2038 • 2041 • 2044 • 2047 • 2050

Processional	BB	
Psalm	BA	*Lord, let us see your kindness, and grant us your salvation.*
Offertory	BB	Be Not Afraid
Communion	BB	
Meditation	BB	
Recessional	BB	Eternal Father, Strong to Save

Year B

2024 • 2027 • 2030 • 2033 • 2036 • 2039 • 2042 • 2045 • 2048

Processional	BB	
Psalm	BA	*Taste and see the goodness of the Lord.*
Offertory	BB	Look Beyond
	BB	Eat This Bread
Communion	BB	I Am the Bread of Life (Toolan)
Meditation	BB	Shepherd of Souls
Recessional	BB	We Shall Rise Again

Year C

2025 • 2028 • 2031 • 2034 • 2037 • 2040 • 2043 • 2046 • 2049

Processional	B	
Psalm	A	*Blessed the people the Lord has chosen to be his own.*
Offertory	B	Faith of Our Fathers
Communion	B	Gift of Finest Wheat
Meditation	B	Jerusalem, My Happy Home
Recessional	B	Guide Me, O Thou Great Redeemer

58 TWENTIETH SUNDAY IN ORDINARY TIME

Themes

Year A: power of God, salvation, faithful perseverance, universality of the Church, healing, justice
Year B: goodness of God, sing praise, bread of life, heavenly banquet
Year C: perseverance, discipleship, cross

Entrance Antiphon

> Turn your eyes, O God, our shield;
> and look on the face of your anointed one;
> one day within your courts
> is better than a thousand elsewhere.

Communion Antiphon

> With the Lord there is mercy;
> in him is plentiful redemption.
>
> Or:
>
> I am the living bread that came down from heaven, says the Lord.
> Whoever eats of this bread will live for ever.

58.1 Music Selections

Year A

2026 • 2029 • 2032 • 2035 • 2038 • 2041 • 2044 • 2047 • 2050

Processional	BB	Let Us Go to the Altar
Psalm	BA	*O God, let all the nations praise you.*
Offertory	BB	
Communion	BB	
Meditation	BB	
Recessional	BB	I Sing the Mighty Power of God

Year B

2024 • 2027 • 2030 • 2033 • 2036 • 2039 • 2042 • 2045 • 2048

Processional	BB	Immortal, Invisible, God Only Wise
Psalm	BA	*Taste and see the goodness of the Lord.*
Offertory	BB	
Communion	BB	I Am the Bread of Life (Toolan)
Meditation	BB	Bread for the World
Recessional	BB	

Year C

2025 • 2028 • 2031 • 2034 • 2037 • 2040 • 2043 • 2046 • 2049

Processional	B	Lift High the Cross
Psalm	A	*Lord, come to my aid!*
Offertory	B	
Communion	B	Bread of Life (Farrell)
Meditation	B	
Recessional	B	

Choral Anthems

Table 58.1: Choral anthems could be sung before Mass, in place of an offertory hymn, in place of a Communion hymn (if appropriate), or after Communion for meditation.

Year B	Wisdom's Feast

59 TWENTY-FIRST SUNDAY IN ORDINARY TIME

Themes

Year A: Peter, apostles, Church, authority, love of God, kingdom of God, worship, wisdom
Year B: Eucharist, loyalty, faith formation, response, vocation, service
Year C: people of God, Church, witness, kingdom of God

Entrance Antiphon

> Turn your ear, O Lord, and answer me;
> save the servant who trusts in you, my God.
> Have mercy on me, O Lord, for I cry to you all the day long.

Communion Antiphon

> The earth is replete with the fruits of your work, O Lord;
> you bring forth bread from the earth
> and wine to cheer the heart.
>
> Or:
>
> Whoever eats my flesh and drinks my blood
> has eternal life, says the Lord,
> and I will raise him up on the last day.

59.1 Music Selections

Year A

2026 • 2029 • 2032 • 2035 • 2038 • 2041 • 2044 • 2047 • 2050

Processional	BB	Church of God, Elect and Glorious
Psalm	BA	*Lord, your love is eternal; do not forsake the work of your hands.*
Offertory	BB	The Church's One Foundation
Communion	BB	
Meditation	BB	I Received the Living God
Recessional	BB	One Spirit, One Church

Year B

2024 • 2027 • 2030 • 2033 • 2036 • 2039 • 2042 • 2045 • 2048

Processional	BB	
Psalm	BA	*Taste and see the goodness of the Lord.*
Offertory	BB	Your Words Are Spirit and Life (Farrell)
Communion	BB	Lord, to Whom Shall We Go
Meditation	BB	Look Beyond
Recessional	BB	

Year C

2025 • 2028 • 2031 • 2034 • 2037 • 2040 • 2043 • 2046 • 2049

Processional	BB	Gather Your People
Psalm	RA	*Go out to all the world and tell the good news.*
Offertory	BB	From All That Dwell Below the Skies (DUKE STREET)
	BB	From All That Dwell Below the Skies (OLD HUNDREDTH)
Communion	BB	Behold the Lamb
Meditation	BB	
Recessional	BB	Go Make of All Disciples

60 TWENTY-SECOND SUNDAY IN ORDINARY TIME

Themes

Year A: cross, sacrifice, discipleship, martyrdom, witness
Year B: moral cleanness, will of God, living for Christ
Year C: humility, mercy, gift of salvation

Entrance Antiphon

> Have mercy on me, O Lord, for I cry to you all the day long.
> O Lord, you are good and forgiving,
> full of mercy to all who call to you.

Communion Antiphon

> How great is the goodness, Lord,
> that you keep for those who fear you.
>
> Or:
>
> Blessed are the peacemakers,
> for they shall be called children of God.
> Blessed are they who are persecuted for the sake of righteousness,
> for theirs is the Kingdom of Heaven.

60.1 Music Selections

Year A

2026 • 2029 • 2032 • 2035 • 2038 • 2041 • 2044 • 2047 • 2050

Processional	BB	Take Up Your Cross (ERHALT UNS, HERR)
Psalm	RA	*My soul is thirsting for you, O Lord my God.*
	BB	*Psalm 63: My Soul is Thirsting (Joncas)*
	BB	*Psalm 63: My Soul Thirsts (Schutte)*
Offertory	BB	
Communion	BB	Blessed by Your Sacrifice
	BB	Keep in Mind
Meditation	BB	
Recessional	BB	Lift High the Cross

Year B

2024 • 2027 • 2030 • 2033 • 2036 • 2039 • 2042 • 2045 • 2048

Processional	BB	All the Earth
Psalm	RA	*The one who does justice will live in the presence of the Lord.*
Offertory	BB	All Good Gifts
Communion	BB	
Meditation	BB	

Recessional	BB	

Year C

2025 • 2028 • 2031 • 2034 • 2037 • 2040 • 2043 • 2046 • 2049

Processional	BB	Gather Us In
Psalm	RA	*God, in your goodness, you have made a home for the poor.*
Offertory	BB	Lord, Whose Love in Humble Service (HOLY MANNA)
Communion	BB	Humbly, Lord, We Worship You
Meditation	BB	Dwelling Place
Recessional	BB	Praise, My Soul, the King of Heaven

Choral Anthems

Table 60.1: Choral anthems could be sung before Mass, in place of an offertory hymn, in place of a Communion hymn (if appropriate), or after Communion for meditation.

Year B	Be Still, for the Presence of the Lord
Year C	O How Amiable

61 TWENTY-THIRD SUNDAY IN ORDINARY TIME

Themes

Year A: charity, social concern, guidance, love, worship, community
Year B: courage, healing, salvation, community, comfort, strength
Year C: wisdom, protection, discipleship, commitment

Entrance Antiphon

> You are just, O Lord, and your judgment is right;
> treat your servant in accord with your merciful love.

Communion Antiphon

> Like the deer that yearns for running streams,
> so my soul is yearning for you, my God;
> my soul is thirsting for God, the living God.
>
> Or:
>
> I am the light of the world, says the Lord;
> whoever follows me will not walk in darkness,
> but will have the light of life.

61.1 Music Selections

Year A

2026 • 2029 • 2032 • 2035 • 2038 • 2041 • 2044 • 2047 • 2050

Processional	BB	
Psalm	BA	*If today you hear his voice, harden not your heart.*
Offertory	BB	Psalm 42: As the Deer Longs (O WALY WALY)
Communion	BB	When We Eat This Bread
Meditation	BB	Open My Eyes
Recessional	BB	

Year B

2024 • 2027 • 2030 • 2033 • 2036 • 2039 • 2042 • 2045 • 2048

Processional	BB	
Psalm	BA	*Praise the Lord, my soul.*
Offertory	BB	Give Me Ears to Listen
Communion	BB	Psalm 42: As the Deer Longs (O WALY WALY)
Meditation	BB	Blessed by Your Sacrifice
Recessional	BB	Lift High the Cross

Year C

2025 • 2028 • 2031 • 2034 • 2037 • 2040 • 2043 • 2046 • 2049

Processional	BB	Immortal, Invisible, God Only Wise
Psalm	RA	*In every age, O Lord, you have been our refuge.*
Offertory	BB	In Every Age
Communion	BB	Psalm 42: As the Deer Longs (O WALY WALY)
Meditation	BB	
Recessional	BB	Take Up Your Cross (ERHALT UNS, HERR)

62 TWENTY-FOURTH SUNDAY IN ORDINARY TIME

Themes

Year A: service, forgiveness, reconciliation, redemption, mercy, compassion
Year B: discipleship, sacrifice, cross, strength from God
Year C: mercy, compassion, forgiveness, humility, petition

Entrance Antiphon

> Give peace, O Lord, to those who wait for you,
> that your prophets be found true.
> Hear the prayers of your servant,
> and of your people Israel.

Communion Antiphon

> How precious is your mercy, O God!
> The children of men seek shelter in the shadow of your wings.
>
> Or:
>
> The chalice of blessing that we bless
> is a communion in the Blood of Christ;
> and the bread that we break
> is a sharing in the Body of Christ.

62.1 Music Selections

Year A

2026 • 2029 • 2032 • 2035 • 2038 • 2041 • 2044 • 2047 • 2050

Processional	BB	
Psalm	BA	*The Lord is kind and merciful, slow to anger, and rich in compassion.*
Offertory	BB	Servant Song
Communion	BB	Keep in Mind
	BB	This Bread That We Share
Meditation	BB	Psalm 91: Be With Me, Lord (Haugen)
Recessional	BB	

Year B

2024 • 2027 • 2030 • 2033 • 2036 • 2039 • 2042 • 2045 • 2048

Processional	BB	Take Up Your Cross (ERHALT UNS, HERR)
Psalm	BA	*I will walk before the Lord, in the land of the living.*
Offertory	BB	Whatsoever You Do
Communion	BB	Shelter Me, O God
Meditation	BB	Blessed by Your Sacrifice
Recessional	BB	Lift High the Cross

Year C

2025 • 2028 • 2031 • 2034 • 2037 • 2040 • 2043 • 2046 • 2049

Processional	BB	Immortal, Invisible, God Only Wise
Psalm	RA	*I will rise and go to my father.*
Offertory	BB	Remember Your Love
Communion	BB	Our Blessing Cup (Hurd)
Meditation	BB	Softly and Tenderly Jesus Is Calling
Recessional	BB	Change Our Hearts
	BB	There's a Wideness in God's Mercy

Notes

- "Servant Song" and "The Servant Song" are two different songs.

63 TWENTY-FIFTH SUNDAY IN ORDINARY TIME

Themes

Year A: generosity of God, mystery of God's mercy and goodness, justice
Year B: humility, suffering, patience, submission, service
Year C: riches/poverty, prayer

Entrance Antiphon

> I am the salvation of the people, says the Lord.
> Should they cry to me in any distress,
> I will hear them, and I will be their Lord for ever.

Communion Antiphon

> You have laid down your precepts to be carefully kept;
> may my ways be firm in keeping your statutes.
>
> Or:
>
> I am the Good Shepherd, says the Lord;
> I know my sheep, and mine know me.

63.1 Music Selections

Year A

2026 • 2029 • 2032 • 2035 • 2038 • 2041 • 2044 • 2047 • 2050

Processional	BB	Sing a Joyful Song

Psalm	BA	*The Lord is near to all who call upon him.*
Offertory	BB	You Are Near
Communion	BB	
Meditation	BB	
Recessional	BB	Immortal, Invisible, God Only Wise

Year B

2024 • 2027 • 2030 • 2033 • 2036 • 2039 • 2042 • 2045 • 2048

Processional	BB	
Psalm	BA	*The Lord upholds my life.*
Offertory	BB	
Communion	BB	We Remember
Meditation	BB	You, Lord, Are Both Lamb and Shepherd
Recessional	BB	

Year C

2025 • 2028 • 2031 • 2034 • 2037 • 2040 • 2043 • 2046 • 2049

Processional	BB	
Psalm	BA	*Praise the Lord who lifts up the poor.*
Offertory	BB	I Want to Walk as a Child of the Light
Communion	BB	I Received the Living God
Meditation	BB	
Recessional	BB	

64 TWENTY-SIXTH SUNDAY IN ORDINARY TIME

Themes

Year A: active faith, community, cross, mercy, humility
Year B: prophecy, ways of God, healing, forgiveness, renewal, unity
Year C: justice, faith, zeal

Entrance Antiphon

> All that you have done to us, O Lord
> you have done with true judgment,
> for we have sinned against you
> and not obeyed your commandments.
> But give glory to your name
> and deal with us according to the bounty of your mercy.

Communion Antiphon

> Remember your word to your servant, O Lord,
> by which you have given me hope.
> This is my comfort when I am brought low.
>
> Or:
>
> By this we came to know the love of God;
> that Christ laid down his life for us;
> so we ought to lay down our lives for one another.

64.1 Music Selections

Year A

2026 • 2029 • 2032 • 2035 • 2038 • 2041 • 2044 • 2047 • 2050

Processional	BB	At the Name of Jesus (Walker)
	BB	To Jesus Christ, Our Sovereign King
Psalm	RA	*Remember your mercies, O Lord.*
Offertory	BB	Remember Your Love
Communion	BB	To You, O Lord
Meditation	BB	Jesus, the Lord
Recessional	BB	

Year B

2024 • 2027 • 2030 • 2033 • 2036 • 2039 • 2042 • 2045 • 2048

Processional	BB	Praise to You, O Christ, Our Savior
Psalm	RA	*The precepts of the Lord give joy to the heart.*
Offertory	BB	Word of God, Come Down on Earth
Communion	BB	

Medi-tation	B	Your Words Are Spirit and Life (Farrell)
Recession-al	B	

Year C

2025 • 2028 • 2031 • 2034 • 2037 • 2040 • 2043 • 2046 • 2049

Procession-al	B	To Jesus Christ, Our Sovereign King
Psalm	A	*Praise the Lord, my soul.*
Offer-tory	B	Save Your People
Com-munion	B	We Remember
Medi-tation	B	
Recession-al	B	O God, Beyond All Praising

65 TWENTY-SEVENTH SUNDAY IN ORDINARY TIME

Themes

Year A: God's providential care, suffering for the Gospel, comfort, petition, prayer
Year B: marriage, family, commitment, sacrifice, covenant
Year C: faith, word of God

Entrance Antiphon

> Within your will, O Lord, all things are established,
> and there is none that can resist your will.
> For you have made all things, the heaven and the earth,
> and all that is held within the circle of heaven;
> you are the Lord of all.

Communion Antiphon

> The Lord is good to those who hope in him,
> to the soul that seeks him.
>
> Or:
>
> Though many, we are one bread, one body,
> for we all partake of the one Bread and one Chalice.

65.1 Music Selections

Year A

2026 • 2029 • 2032 • 2035 • 2038 • 2041 • 2044 • 2047 • 2050

Processional	BB	
Psalm	BA	*The vineyard of the Lord is the house of Israel.*
Offertory	BB	All Good Gifts
Communion	BB	One Love Released
	BB	One Bread, One Body
Meditation	BB	We Are Many Parts
Recessional	BB	

Year B

2024 • 2027 • 2030 • 2033 • 2036 • 2039 • 2042 • 2045 • 2048

Processional	BB	All the Earth
	BB	All Creatures of Our God and King
Psalm	BA	*May the Lord bless us all the days of our lives.*
Offertory	BB	For the Beauty of the Earth
Communion	BB	One Bread, One Body
Meditation	BB	Thanks Be to God
Recessional	BB	

Year C

2025 • 2028 • 2031 • 2034 • 2037 • 2040 • 2043 • 2046 • 2049

Processional	B	
Psalm	A	*If today you hear his voice, harden not your hearts.*
Offertory	B	Center of My Life
Communion	B	Bread of Life (Farrell)
Meditation	B	Dwelling Place
Recessional	B	Faith of Our Fathers

66 TWENTY-EIGHTH SUNDAY IN ORDINARY TIME

Themes

Year A: universal call to holiness, eternal feast, joyful celebration, glory of God, guidance
Year B: wisdom, discipleship, commitment, omnipotence of God, vocation
Year C: thanksgiving, faith, power, salvation

Entrance Antiphon

> If you, O Lord, should mark iniquities,
> Lord, who could stand?
> But with you is found forgiveness,
> O God of Israel.

Communion Antiphon

> The rich suffer want and go hungry,
> but those who seek the Lord lack no blessing.
>
> Or:
>
> When the Lord appears, we shall be like him,
> for we shall see him as he is.

66.1 Music Selections

Year A

2026 • 2029 • 2032 • 2035 • 2038 • 2041 • 2044 • 2047 • 2050

Processional	BB	Come to the Feast
Psalm	BA	*I shall live in the house of the Lord all the days of my life.*
Offertory	BB	Gift of Finest Wheat
Communion	BB	The Supper of the Lord
Meditation	BB	Bread for the World
	BB	Canticle of the Turning
Recessional	BB	Joyful, Joyful, We Adore Thee

Year B

2024 • 2027 • 2030 • 2033 • 2036 • 2039 • 2042 • 2045 • 2048

Processional	BB	Sing a Joyful Song
Psalm	BA	*Fill us with your love, O Lord, and we will sing for joy!*
Offertory	BB	God of the Hungry
	BB	Seek Ye First
Communion	BB	I Have Loved You
Meditation	BB	
Recessional	BB	

Year C

2025 • 2028 • 2031 • 2034 • 2037 • 2040 • 2043 • 2046 • 2049

Processional	BB	All the Ends of the Earth (Dufford)
Psalm	RA	*The Lord has revealed to the nations his saving power.*
Offertory	BB	Let All Things Now Living
Communion	BB	Unless a Grain of Wheat (Farrell)
Meditation	BB	Keep in Mind
Recessional	BB	Now Thank We All Our God

Choral Anthems

Table 66.1: Choral anthems could be sung before Mass, in place of an offertory hymn, in place of a Communion hymn (if appropriate), or after Communion for meditation.

Year B	Wisdom's Feast

67 TWENTY-NINTH SUNDAY IN ORDINARY TIME

Themes

Year A: God's dominion over the world, finding God in the world, grace, peace, hope, worship
Year B: suffering, service, comfort
Year C: perseverance, faith, word of God

Entrance Antiphon

> To you I call; for you will surely heed me, O God;
> turn your ear to me; hear my words.
> Guard me as the apple of your eye;
> in the shadow of your wings protect me.

Communion Antiphon

> Behold, the eyes of the Lord
> are on those who fear him,
> who hope in his merciful love,
> to rescue their souls from death,
> to keep them alive in famine.
>
> Or:
>
> The Son of Man has come
> to give his life as a ransom for many.

67.1 Music Selections

Year A

2026 • 2029 • 2032 • 2035 • 2038 • 2041 • 2044 • 2047 • 2050

Processional	BB	Sing a New Song
Psalm	RA	*Give the Lord glory and honor.*
Offertory	BB	Only This I Want
Communion	BB	
Meditation	BB	
Recessional	BB	

Year B

2024 • 2027 • 2030 • 2033 • 2036 • 2039 • 2042 • 2045 • 2048

Processional	BB	
Psalm	RA	*Lord, let your mercy be on us, as we place our trust in you.*
Offertory	BB	
Communion	BB	Center of My Life
Meditation	BB	
Recessional	BB	

Year C

2025 • 2028 • 2031 • 2034 • 2037 • 2040 • 2043 • 2046 • 2049

Processional	BB	
Psalm	RA	*Our help is from the Lord, who made heaven and earth.*
Offertory	BB	O God, Our Help in Ages Past
Communion	BB	
Meditation	BB	Be Thou My Vision
Recessional	BB	

68 THIRTIETH SUNDAY IN ORDINARY TIME

Themes

Year A: the commandment of love, compassion, love of neighbor, judgment, justice, praise
Year B: faith, sight, healing, praise, joy
Year C: mercy, humility, sincerity, strength

Entrance Antiphon

> Let the hearts that seek the Lord rejoice;
> turn to the Lord and his strength;
> constantly seek his face.

Communion Antiphon

> We will ring out our joy at your saving help
> and exult in the name of our God.
>
> Or:
>
> Christ loved us and gave himself up for us,
> as a fragrant offering to God.

68.1 Music Selections

Year A

2026 • 2029 • 2032 • 2035 • 2038 • 2041 • 2044 • 2047 • 2050

Pro-cessional	BB

Psalm	BA	*I love you, Lord, my strength.*
Offertory	BB	
Communion	BB	
Meditation	BB	
Recessional	BB	

Year B

2024 • 2027 • 2030 • 2033 • 2036 • 2039 • 2042 • 2045 • 2048

Processional	BB	Gather Us In
Psalm	BA	*The Lord has done great things for us; we are filled with joy.*
Offertory	BB	Eye Has Not Seen
Communion	BB	Taste and See (Moore)
Meditation	BB	Open My Eyes
Recessional	BB	Joyful, Joyful, We Adore Thee

Year C

2025 • 2028 • 2031 • 2034 • 2037 • 2040 • 2043 • 2046 • 2049

Processional	BB	
Psalm	BA	*The Lord hears the cry of the poor.*
Offertory	BB	The Cry of the Poor
Communion	BB	
Meditation	BB	
Recessional	BB	

69 THIRTY-FIRST SUNDAY IN ORDINARY TIME

Themes

Year A: humility, living faith, hope, peace, word of God, thanksgiving
Year B: love of God, love of neighbor
Year C: salvation, mercy, love of God

Entrance Antiphon

> Forsake me not, O Lord, my God;
> be not far from me!
> Make haste and come to my help,
> O Lord, my strong salvation!

Communion Antiphon

> You will show me the path of life,
> the fullness of joy in your presence, O Lord.
>
> Or:
>
> Just as the living Father sent me
> and I have life because of the Father,
> so whoever feeds on me
> shall have life because of me, says the Lord.

69.1 Music Selections

Year A

2026 • 2029 • 2032 • 2035 • 2038 • 2041 • 2044 • 2047 • 2050

Processional	B	
Psalm	A	*In you, Lord, I have found my peace.*
Offertory	B	
Communion	B	
Meditation	B	
Recessional	B	

Year B

2024 • 2027 • 2030 • 2033 • 2036 • 2039 • 2042 • 2045 • 2048

Processional	B	
Psalm	A	*I love you, Lord, my strength.*
Offertory	B	
Communion	B	
Meditation	B	
Recessional	B	

Year C

2025 • 2028 • 2031 • 2034 • 2037 • 2040 • 2043 • 2046 • 2049

Processional	BB	
Psalm	RA	*I will praise your name for ever, my king and my God.*
Offertory	BB	Sing a Joyful Song
Communion	BB	
Meditation	BB	
Recessional	BB	

70 THIRTY-SECOND SUNDAY IN ORDINARY TIME

Themes

Year A: watchful anticipation, vigilance, preparation, eternal life, glory of God, second coming
Year B: faith, generosity, trust
Year C: end times, resurrection, eternal life

Entrance Antiphon

> Let my prayer come into your presence.
> Incline your ear to my cry for help, O Lord.

Communion Antiphon

> The Lord is my shepherd; there is nothing I shall want.
> Fresh and green are the pastures where he gives me repose,
> near restful waters he leads me.
>
> Or:
>
> The disciples recognized the Lord Jesus in the breaking of bread.

70.1 Music Selections

Year A

2026 • 2029 • 2032 • 2035 • 2038 • 2041 • 2044 • 2047 • 2050

Processional	B	City of God
Psalm	A	*My soul is thirsting for you, O Lord my God.*

	RA	*Psalm 63: My Soul is Thirsting (Joncas)*
	RA	*Psalm 63: My Soul Thirsts (Schutte)*
Offertory	BB	
Communion	BB	In the Breaking of the Bread (Hurd)
Meditation	BB	Psalm 23: My Shepherd Is the Lord
Recessional	BB	In the Day of the Lord

Year B

2024 • 2027 • 2030 • 2033 • 2036 • 2039 • 2042 • 2045 • 2048

Processional	BB	
Psalm	RA	*Praise the Lord, my soul.*
Offertory	BB	Be Not Afraid
Communion	BB	Psalm 23: My Shepherd Is the Lord
Meditation	BB	In the Breaking of the Bread
Recessional	BB	

Year C

2025 • 2028 • 2031 • 2034 • 2037 • 2040 • 2043 • 2046 • 2049

Processional	BB	
Psalm	RA	*Lord, when your glory appears, my joy will be full.*
Offertory	BB	
Communion	BB	
Meditation	BB	Abide With Me
Recessional	BB	

Choral Anthems

Table 70.1: Choral anthems could be sung before Mass, in place of an offertory hymn, in place of a Communion hymn (if appropriate), or after Communion for meditation.

Year A	Wisdom's Feast

71 THIRTY-THIRD SUNDAY IN ORDINARY TIME

Themes

Year A: Christian responsibility, diversity of gifts, joy, light, stewardship
Year B: end times, apocalypse, metanoia, vigilance
Year C: perseverance, end times, judgment

Entrance Antiphon

> The Lord said: I think thoughts of peace and not of affliction.
> You will call upon me, and I will answer you,
> and I will lead back your captives from every place.

Communion Antiphon

> To be near God is my happiness,
> to place my hope in God the Lord.
>
> Or:
>
> Amen, I say to you: Whatever you ask in prayer,
> believe that you will receive,
> and it shall be given to you, says the Lord.

71.1 Music Selections

Year A

2026 • 2029 • 2032 • 2035 • 2038 • 2041 • 2044 • 2047 • 2050

Processional	BB	Christ, Be Our Light
Psalm	BA	*Blessed are those who fear the Lord.*
Offertory	BB	All Good Gifts
Communion	BB	Behold the Lamb (Willett)
Meditation	BB	I Want to Walk as a Child of the Light
Recessional	BB	In the Day of the Lord

Year B

2024 • 2027 • 2030 • 2033 • 2036 • 2039 • 2042 • 2045 • 2048

Processional	BB	We Gather Together
Psalm	BA	*You are my inheritance, O Lord!*
Offertory	BB	Praise, My Soul, the King of Heaven
Communion	BB	Let All Mortal Flesh Keep Silence
Meditation	BB	Abide With Me
Recessional	BB	In the Day of the Lord

Year C

2025 • 2028 • 2031 • 2034 • 2037 • 2040 • 2043 • 2046 • 2049

Processional	BB	All the Ends of the Earth (Dufford)
Psalm	RA	*The Lord comes to rule the earth with justice.*
Offertory	BB	The King of Glory
Communion	BB	
Meditation	BB	
Recessional	BB	In the Day of the Lord

Notes

- When this weekend falls immediately before Thanksgiving Day, the **Communion**, **Meditation**, and **Recessional hymns** should be taken from the Solemnity of Christ the King, Prior to Thanksgiving Day.

72 CHRIST THE KING | Prior to Thanksgiving Day

Jesus Christ, King of the Universe

Themes

glory, majesty, judgment, peace, eternal life, judgment, mercy

Entrance Antiphon

> How worthy is the Lamb who was slain.
> to receive power and divinity,
> and wisdom and strength and honor.
> To him belong glory and power for ever and ever.

Communion Antiphon

> The Lord sits as King for ever.
> The Lord will bless his people with peace.

72.1 Music Selections

Year A

2026 • 2029 • 2032 • 2035 • 2038 • 2041 • 2044 • 2047 • 2050

Processional	BB	At the Name of Jesus (KING'S WESTON)

Psalm	RA	*The Lord is my shepherd; there is nothing I shall want.*
Offertory	BB	Crown Him With Many Crowns
Communion	BB	Hail, Redeemer, King Divine
	BB	Come, Ye Thankful People, Come
Meditation	BB	Thanks Be to God
Recessional	BB	All Hail the Power of Jesus' Name
	BB	Hail Thee, Festival Day

Year B

2024 • 2027 • 2030 • 2033 • 2036 • 2039 • 2042 • 2045 • 2048

Processional	BB	To Jesus Christ, Our Sovereign King
Psalm	RA	*The Lord is king; he is robed in majesty.*
Offertory	BB	Crown Him With Many Crowns
Communion	BB	Hail, Redeemer, King Divine
	BB	Come, Ye Thankful People, Come
Meditation	BB	For the Beauty of the Earth
Recessional	BB	Alleluia! Sing to Jesus
	BB	Hail Thee, Festival Day

Year C

2025 • 2028 • 2031 • 2034 • 2037 • 2040 • 2043 • 2046 • 2049

Processional	BB	The King of Kings, Christ Jesus Reigns
Psalm	RA	*Let us go rejoicing to the house of the Lord.*
Offertory	BB	Crown Him With Many Crowns
Communion	BB	Hail, Redeemer, King Divine
	BB	Come, Ye Thankful People, Come
Meditation	BB	For the Fruits of This Creation
Recessional	BB	Rejoice, the Lord Is King
	BB	Hail Thee, Festival Day

Notes

- These hymns are used if the Solemnity of Christ the King occurs the weekend before Thanksgiving Day in the United States. Otherwise, the hymns for Christ the King: After Thanksgiving Day are used instead.
- The two Communion hymns – Hail, Redeemer, King Divine and Come, Ye Thankful People, Come – are the same tune. Joining these together with a brief organ interlude rather than a full stop will transition from Christ the King to a secondary theme of Thanksgiving, which will be celebrated on the upcoming Thursday.

73 CHRIST THE KING | After Thanksgiving Day

Jesus Christ, King of the Universe

Themes

glory, majesty, judgment, peace, eternal life, judgment, mercy

Entrance Antiphon

> How worthy is the Lamb who was slain.
> to receive power and divinity,
> and wisdom and strength and honor.
> To him belong glory and power for ever and ever.

Communion Antiphon

> The Lord sits as King for ever.
> The Lord will bless his people with peace.

73.1 Music Selections

Year A

2026 • 2029 • 2032 • 2035 • 2038 • 2041 • 2044 • 2047 • 2050

Processional	BB	At the Name of Jesus (KING'S WESTON)

Psalm	RA	*The Lord is my shepherd; there is nothing I shall want.*
Offertory	BB	Crown Him With Many Crowns
Communion	BB	Hail, Redeemer, King Divine
Meditation	BB	Worthy Is the Lamb
Recessional	BB	All Hail the Power of Jesus' Name
	BB	Hail Thee, Festival Day

Year B

2024 • 2027 • 2030 • 2033 • 2036 • 2039 • 2042 • 2045 • 2048

Processional	BB	To Jesus Christ, Our Sovereign King
Psalm	RA	*The Lord is king; he is robed in majesty.*
Offertory	BB	Crown Him With Many Crowns
Communion	BB	Hail, Redeemer, King Divine
Meditation	BB	Worthy Is the Lamb
Recessional	BB	Alleluia! Sing to Jesus
	BB	Hail Thee, Festival Day

Year C

2025 • 2028 • 2031 • 2034 • 2037 • 2040 • 2043 • 2046 • 2049

Processional	BB	The King of Kings, Christ Jesus Reigns
Psalm	RA	*Let us go rejoicing to the house of the Lord.*
Offertory	BB	Crown Him With Many Crowns
Communion	BB	Hail, Redeemer, King Divine
Meditation	BB	Worthy Is the Lamb
Recessional	BB	Rejoice, the Lord Is King
	BB	Hail Thee, Festival Day

Notes

- These hymns are used if the Solemnity of Christ the King occurs the weekend after Thanksgiving Day in the United States. Otherwise, the hymns for Christ the King Prior to Thanksgiving are used instead.

74 THANKSGIVING DAY

Fourth Thursday in November (United States)

Themes

thanksgiving, harvest, blessings

Entrance Antiphon

> Sing and make music to the Lord in your hearts,
> always thanking God the Father for all things
> in the name of our Lord Jesus Christ.

Communion Antiphon

> I will thank you, Lord, with all my heart,
> for you have heard the words of my mouth.
>
> Or:
>
> How can I repay the Lord for all his goodness to me?
> The chalice of salvation I will raise,
> and I will call on the name of the Lord.

74.1 Music Selections

Year A

2026 • 2029 • 2032 • 2035 • 2038 • 2041 • 2044 • 2047 • 2050

Processional	BB	Come, Ye Thankful People, Come
Psalm	RA	*Blessed be the name of the Lord forever.*
	RA	*I will praise your name for ever, Lord.*
Offertory	BB	For the Beauty of the Earth
Communion	BB	Gift of Finest Wheat
Meditation	BB	For the Fruits of This Creation
Recessional	BB	Now Thank We All Our God

Year B

2024 • 2027 • 2030 • 2033 • 2036 • 2039 • 2042 • 2045 • 2048

Processional	BB	We Gather Together
Psalm	RA	*Blessed be the name of the Lord forever.*
	RA	*I will praise your name for ever, Lord.*
Offertory	BB	For the Fruits of This Creation
Communion	BB	Here at This Table
Meditation	BB	All Good Gifts
Recessional	BB	Let All Things Now Living

Year C

2025 • 2028 • 2031 • 2034 • 2037 • 2040 • 2043 • 2046 • 2049

Processional	BB	Table of Plenty
Psalm	RA	*Blessed be the name of the Lord forever.*
	RA	*I will praise your name for ever, Lord.*
Offertory	BB	All Good Gifts
Communion	BB	The Supper of the Lord
Meditation	BB	For the Beauty of the Earth
Recessional	BB	Thanks Be to God
	BB	Sing of the Lord's Goodness

Choral Anthems

Table 74.1: Choral anthems could be sung before Mass, in place of an offertory hymn, in place of a Communion hymn (if appropriate), or after Communion for meditation.

Years A, B, C	Laudate Dominum (Walker)

Notes

- The Lectionary contains several options for readings for Thanksgiving Day. The Responsorial Psalm should be taken from the set of readings selected by the Presider. Other Responsorial Psalm refrains can be often be found within the Respond and Acclaim book for the given year. Otherwise, the psalm can be recited.

Part VIII

SOLEMNITIES AND FEASTS

This section contains special feasts and solemnities throughout the year. Some are celebrated on specific dates, while others "float" within the liturgical calendar from year to year. See the Notes for each occasion for more information.

If any of these feasts or solemnities falls on a Sunday, the music selections for the feast or solemnity should be used.

The Mass parts are always taken from the Liturgical season in which the occasion falls, unless otherwise noted.

The prudent musician is encouraged to consult with the presider before the start of any of these celebrations for any special instructions or information, such as the use of incense within the liturgy.

75 SOLEMNITY OF THE IMMACULATE CONCEPTION OF THE BLESSED VIRGIN MARY

December 8

Themes

Mary, purity, the benevolence of God

Entrance Antiphon

> I rejoice heartily in the Lord,
> in my God is the joy of my soul;
> for he has clothed me with a robe of salvation,
> and wrapped me in a mantle of justice,
> like a bride adorned with her jewels

Communion Antiphon

> Glorious things are spoken of you, O Mary,
> for from you arose the sun of justice,
> Christ our God.

75.1 Music Selections

Years A, B, C

2023 • 2024 • 2025 • 2026 • 2027 • 2028...2046 • 2047 • 2048 • 2049

Processional	BB	Immaculate Mary
Psalm	BA	*Sing to the Lord a new song, for he has done marvelous deeds.*
Offertory	BB	Luke 1: My Soul Rejoices
Communion	BB	The Angel Gabriel From Heaven Came (*verses 1-3*)
Meditation	BB	Hail Mary, Gentle Woman
	BB	See How the Virgin Waits
Recessional	BB	Song of Mary (*verses 1-2*)

Choral Anthems

Table 75.1: Choral anthems could be sung before Mass, in place of an offertory hymn, in place of a Communion hymn (if appropriate), or after Communion for meditation.

Years A, B, C	Dixit Maria

Notes

- The **Gloria** is sung or recited. If sung, all Mass parts are taken from the Mass setting for the given year as specified in the Christmas season preamble.

76 FEAST OF THE PRESENTATION OF THE LORD

February 2

Themes

light, splendor, glory, meeting Christ

Entrance Antiphon

> Your merciful love, O God,
> we have received in the midst of your temple.
> Your praise, O God, like your name,
> reaches to the ends of the earth;
> your right hand is filled with saving justice.

Communion Antiphon

> My eyes have seen your salvation,
> which you prepared in the sight of all peoples.

76.1 Music Selections

Years A, B, C

2024 • 2025 • 2026 • 2027 • 2028...2046 • 2047 • 2048 • 2049 • 2050

Processional	BB	The King of Glory
	BB	Lift Up Your Heads, Ye Mighty Gates
Psalm	BA	*Who is the king of glory? It is the Lord.*
Offertory	BB	In His Temple Now Behold Him
Communion	BB	Behold the Lamb (Willett)
Meditation	BB	Luke 2: Song of Simeon
Recessional	BB	Christ, Be Our Light

77 SOLEMNITY OF SAINT JOSEPH, SPOUSE OF MARY

March 19

Themes

fidelity, righteousness, stewardship

Entrance Antiphon

> Behold, a faithful and prudent steward,
> whom the Lord set over his household.

Communion Antiphon

> Well done, good and faithful servant.
> Come, share you master's joy.

77.1 Music Selections

Years A, B, C

2024 • 2025 • 2026 • 2027 • 2028…2046 • 2047 • 2048 • 2049 • 2050

Processional	BB	By All Your Saints Still Striving (*verses 1, 4*, and 3*)
Psalm	Appx C	*The son of David will live forever.*

Offertory	BB	Be Not Afraid
Communion	BB	Holy Patron, Thee Saluting
Meditation	BB	Dwelling Place
Recessional	BB	Faith of Our Fathers

Notes

- *The first (generic) verse should be sung followed by the special verse for this feast.
- The **Responsorial Psalm** is found in Appendix C.
- If this Solemnity falls within the season of Lent, the **Lenten Gospel Acclamation** in Appendix C is sung.
- If this Solemnity *does not* fall within the season of Lent, the verse text in Appendix C is sung with a familiar "Alleluia" refrain. In this case, if the verse accompaniment from Appendix C is also used, either the chosen refrain should be in the same key as the verse (F major or D minor), or the verse should be transposed to the key signature of the chosen refrain.

78 SOLEMNITY OF THE ANNUNCIATION OF THE LORD

March 25

Themes

faith, fidelity, Mary, trust

Entrance Antiphon

> The Lord said, as he entered the world:
> Behold, I come to do your will, O God.

Communion Antiphon

> Behold, a Virgin shall conceive and bear a son;
> and his name will be called Emmanuel.

78.1 Music Selections

Years A, B, C

2024 • 2025 • 2026 • 2027 • 2028…2046 • 2047 • 2048 • 2049 • 2050

Processional	BB	By All Your Saints Still Striving (*verses 1, 5*, and 3*)
	BB	Sing of Mary
Psalm	BA	*Here I am, Lord; I come to do your will.*

	BB	*Psalm 40: Here I Am (Cooney)*
Offertory	BB	Here I Am, Lord
Communion	BB	Hail Mary, Gentle Woman
Meditation	BB	The Angel Gabriel From Heaven Came
Recessional	BB	Hail, Holy Queen

Choral Anthems

Table 78.1: Choral anthems could be sung before Mass, in place of an offertory hymn, in place of a Communion hymn (if appropriate), or after Communion for meditation.

Years A, B, C	Dixit Maria

Notes

- *The first (generic) verse should be sung followed by the special verse for this solemnity.
- The **Gloria** is sung or recited. If sung, all Mass parts are taken from the Mass setting for the given year as specified in the Ordinary Time preamble.
- If this solemnity falls within the season of Lent, the **Lenten Gospel Acclamation** found in Appendix D is sung.
- If this Solemnity *does not* fall within the season of Lent, the verse text in Appendix D is sung with a familiar "Alleluia" refrain. In this case, if the verse accompaniment from Appendix D is also used, either the chosen refrain should be in the same key as the verse (F major or D minor), or the verse should be transposed to the key signature of the chosen refrain.

79 SOLEMNITY OF THE NATIVITY OF SAINT JOHN THE BAPTIST: VIGIL MASS

June 23 (evening)

Themes

predestined glory, salvation, prophecy, light

Entrance Antiphon

> He will be great in the sight of the Lord
> and will be filled with the Holy Spirit,
> even from his mother's womb;
> and many will rejoice at his birth.

Communion Antiphon

> Blessed be the Lord, the God of Israel!
> He has visited his people and redeemed them.

79.1 Music Selections

Years A, B, C

2024 • 2025 • 2026 • 2027 • 2028...2046 • 2047 • 2048 • 2049 • 2050

Processional	BB	By All Your Saints Still Striving (*verses 1, 7*, and 3*)
	BB	On Jordan's Bank
Psalm	BA	*Since my mother's womb, you have been my strength.*
Offertory	BB	Ye Watchers and Ye Holy Ones
Communion	BB	Behold the Lamb (Willett)
Meditation	BB	O God, You Search Me
Recessional	BB	When Jesus Comes to Be Baptized

Notes

- *The first (generic) verse should be sung followed by the special verse for this feast.
- The music for the Vigil Mass is the same as for the Mass During the Day, but the antiphons, readings, and Responsorial Psalm are different.
- The **Gloria** is sung or recited. If sung, all Mass parts are taken from the Mass setting for the given year as specified in the Ordinary Time preamble.

80 SOLEMNITY OF THE NATIVITY OF SAINT JOHN THE BAPTIST: MASS DURING THE DAY

June 24

Themes

light, preparation, joy, repentance, Lamb of God

Entrance Antiphon

> A man was sent from God, whose name was John.
> He came to testify to the light,
> to prepare a people fit for the Lord.

Communion Antiphon

> Through the tender mercy of our God,
> the Dawn from on high will visit us.

80.1 Music Selections

Years A, B, C

2024 • 2025 • 2026 • 2027 • 2028…2046 • 2047 • 2048 • 2049 • 2050

Processional	BB	By All Your Saints Still Striving (*verses 1, 7*, and 3*)
	BB	On Jordan's Bank
Psalm	BA	*I praise you for I am wonderfully made.*
Offertory	BB	Ye Watchers and Ye Holy Ones
Communion	BB	Behold the Lamb (Willett)
Meditation	BB	O God, You Search Me
Recessional	BB	When Jesus Comes to Be Baptized

Notes

- *The first (generic) verse should be sung followed by the special verse for this feast.
- The music for the Mass During the Day is the same as for the Vigil Mass, but the antiphons, readings, and Responsorial Psalm are different.
- The **Gloria** is sung or recited. If sung, all Mass parts are taken from the Mass setting for the given year as specified in the Ordinary Time preamble.

81 SOLEMNITY OF SAINTS PETER AND PAUL, APOSTLES: VIGIL MASS

June 28 (evening)

Themes

Peter, Paul, faith, evangelization, Church

Entrance Antiphon

> Peter the Apostle, and Paul the teacher of the Gentiles,
> these have taught us your law, O Lord.

Communion Antiphon

> Simon, Son of John, do you love me more than these?
> Lord, you know everything; you know that I love you.

81.1 Music Selections

Years A, B, C

2024 • 2025 • 2026 • 2027 • 2028…2046 • 2047 • 2048 • 2049 • 2050

Processional	BB	By All Your Saints Still Striving (*verses 1, 8*, and 3*)
Psalm	BA	*Their message goes out through all the earth.*

Offertory	BB	The Summons
Communion	BB	Only This I Want
	BB	Taste and See (Moore)
Meditation		Simon, Son of John
	BB	Age to Age
	BB	Cry of the Poor
Recessional	BB	Faith of Our Fathers

Notes

- *The first (generic) verse should be sung followed by the special verse for this solemnity.
- The music for the Vigil Mass is the same as for the Mass During the Day, but the antiphons, readings, and Responsorial Psalm are different.
- The **Gloria** is sung or recited. If sung, all Mass parts are taken from the Mass setting for the given year as specified in the Ordinary Time preamble.

82 SOLEMNITY OF SAINTS PETER AND PAUL, APOSTLES: MASS DURING THE DAY

June 29

Themes

Peter, Paul, faith, evangelization, Church

Entrance Antiphon

> These are the ones who, living in the flesh,
> planted the Church with their blood;
> they drank the chalice of the Lord
> and became the friends of God.

Communion Antiphon

> Peter said to Jesus: You are the Christ, the Son of the living God.
> And Jesus replied: You are Peter,
> and upon this rock I will build my Church.

82.1 Music Selections

Years A, B, C

2024 • 2025 • 2026 • 2027 • 2028...2046 • 2047 • 2048 • 2049 • 2050

Processional	BB	By All Your Saints Still Striving (*verses 1, 8*, and 3*)
Psalm	EA	*The angel of the Lord will rescue those who fear him.*
Offertory	BB	The Summons
Communion	BB	Only This I Want
	BB	Taste and See (Moore)
Meditation		Simon, Son of John
	BB	Age to Age
	BB	Cry of the Poor
Recessional	BB	Faith of Our Fathers

Notes

- *The first (generic) verse should be sung followed by the special verse for this solemnity.
- The music for the Mass During the Day is the same as for the Vigil Mass, but the antiphons, readings, and Responsorial Psalm are different.
- The **Gloria** is sung or recited. If sung, all Mass parts are taken from the Mass setting for the given year as specified in the Ordinary Time preamble.

83 SOLEMNITY OF THE MOST HOLY TRINITY

First Sunday after Pentecost

Themes

mystery, salvation, love of God

Entrance Antiphon

> Blest be God the Father;
> and the Only Begotten Son of God,
> and also the Holy Spirit,
> for he has shown us his merciful love.

Communion Antiphon

> Since you are children of God,
> God has sent into your hearts the Spirit of his Son,
> the Spirit who cries out: Abba, Father.

83.1 Music Selections

Year A

2026 • 2029 • 2032 • 2035 • 2038 • 2041 • 2044 • 2047 • 2050

Processional	BB	Holy, Holy, Holy
Psalm	BA	*Glory and praise for ever!*
Offertory	BB	Holy God, We Praise Thy Name
Communion	BB	What Wondrous Love
Meditation	BB	On This Day, the First of Days
Recessional	BB	O God, Almighty Father

Year B

2024 • 2027 • 2030 • 2033 • 2036 • 2039 • 2042 • 2045 • 2048

Processional	BB	Holy, Holy, Holy
Psalm	BA	*Blessed the people the Lord has chosen to be his own.*
Offertory	BB	All Hail, Adored Trinity
Communion	BB	Lord, Who at Thy First Eucharist
Meditation	BB	Abba! Father
Recessional	BB	Go Make of All Disciples

Year C

2025 • 2028 • 2031 • 2034 • 2037 • 2040 • 2043 • 2046 • 2049

Processional	BB	Holy, Holy, Holy
Psalm	RA	*O Lord, our God, how wonderful your name in all the earth!*
Offertory	BB	O God, Almighty Father
Communion	BB	All Hail, Adored Trinity
Meditation	BB	Father, We Praise You
Recessional	BB	God, We Praise You

Choral Anthems

Table 83.1: Choral anthems could be sung before Mass, in place of an offertory hymn, in place of a Communion hymn (if appropriate), or after Communion for meditation.

Year A	God So Loved the World (John Stainer)

Notes

- Every verse of every hymn should be sung this week in order to capture the fullness of Trinitarian theology captured in the lyrics.

84 THE MOST HOLY BODY AND BLOOD OF CHRIST (*CORPUS CHRISTI*)

Second Sunday after Pentecost

Themes

Eucharist, love

Entrance Antiphon

> He fed them with the finest wheat
> and satisfied them with honey from the rock.

Communion Antiphon

> Whoever eats my flesh and drinks my blood
> remains in me and I in him, says the Lord.

84.1 Music Selections

Year A

2026 • 2029 • 2032 • 2035 • 2038 • 2041 • 2044 • 2047 • 2050

Processional	BB	Praise to the Lord
Psalm	BA	*Praise the Lord, Jerusalem.*

Sequence	Appx H	Sequence for *Corpus Christi*
Offertory	BB	One Love Released
	BB	One Bread, One Body
Communion	BB	Seed, Scattered and Sown
	BB	Shepherd of Souls
Meditation	BB	O Sacrament Most Holy
	BB	Let All Mortal Flesh Keep Silence
Recessional	BB	Holy God, We Praise Thy Name

Year B

2024 • 2027 • 2030 • 2033 • 2036 • 2039 • 2042 • 2045 • 2048

Processional	BB	At the Lamb's High Feast
Psalm	BA	*I will take the cup of salvation, and call on the name of the Lord.*
Sequence	Appx H	Sequence for *Corpus Christi*
Offertory	BB	O Sacrament Most Holy
	BB	Alleluia! Sing to Jesus
Communion	BB	Take and Eat
Meditation	BB	Panis Angelicus (SACRIS SOLEMNIIS)

Recessional	BB	Holy God, We Praise Thy Name

Year C

2025 • 2028 • 2031 • 2034 • 2037 • 2040 • 2043 • 2046 • 2049

Processional	BB	Alleluia! Sing to Jesus
Psalm	RA	*You are a priest for ever, in the line of Melchizedek.*
Sequence	Appx H	Sequence for *Corpus Christi*
Offertory	BB	Gift of Finest Wheat
Communion	BB	O Sacrament Most Holy
Meditation	BB	Jesus, My Lord, My God, My All
Recessional	BB	Holy God, We Praise Thy Name

Choral Anthems

Table 84.1: Choral anthems could be sung before Mass, in place of an offertory hymn, in place of a Communion hymn (if appropriate), or after Communion for meditation.

Year A	Lauda, Jerusalem
Year B	Panis Angelicus (Franck)

Notes

- The optional **Sequence**, found in Appendix H, is sung by the cantor only immediately after the Second Reading. Either the long or short version may be used at the discretion of the presider. Musicians must coordinate with the presider before Mass to determine if the Sequence is desired, and if so, whether the long or short version is preferred. Accompaniment should be soft and reverent, like Meditation hymns.
- If a Eucharist Procession takes place after Mass, "Lauda, Jerusalem", as found in Appendix I, can be sung, cycling through verses 1-4 as many times as needed and concluding with either verse 5 or 6 upon reaching the final destination, as in the recording.
- If Adoration of the Blessed Sacrament takes place during or after Mass, the music is taken from Appendix J.

85 SOLEMNITY OF THE MOST SACRED HEART OF JESUS

Nineteenth day after Pentecost (Friday)

Themes

love, providence, mercy

Entrance Antiphon

> The designs of his heart are from age to age,
> to rescue their souls from death,
> and to keep them alive in famine.

Communion Antiphon

> Thus says the Lord:
> Let whoever is thirsty come to me and drink.
> Streams of living water will flow
> from within the one who believes in me.

85.1 Music Selections

Year A

2026 • 2029 • 2032 • 2035 • 2038 • 2041 • 2044 • 2047 • 2050

Processional	BB	O Bless the Lord, My Soul
Psalm	RA	*The Lord's kindness is everlasting to those who fear him.*
Offertory	BB	Come to Me
Communion	BB	What Wondrous Love
Meditation	BB	Abide With Me
	BB	How Great Thou Art
Recessional	BB	We Shall Rise Again

Year B

2024 • 2027 • 2030 • 2033 • 2036 • 2039 • 2042 • 2045 • 2048

Processional	BB	Love Divine, All Loves Excelling
Psalm	RA	*You will draw water joyfully from the springs of salvation.*
Offertory	BB	I Heard the Voice of Jesus Say
Communion	BB	Come Down, O Love Divine
Meditation	BB	What Feast of Love
	BB	Dwelling Place
Recessional	BB	God Is Love

Year C

2025 • 2028 • 2031 • 2034 • 2037 • 2040 • 2043 • 2046 • 2049

Processional	BB	Love Divine, All Loves Excelling
Psalm	RA	*The Lord is my shepherd; there is nothing I shall want.*
Offertory	BB	The King of Love My Shepherd Is
	BB	Like a Shepherd
Communion	BB	I Have Loved You
Meditation	BB	Ubi Caritas (Hurd)
Recessional	BB	There's a Wideness in God's Mercy

Choral Anthems

Table 85.1: Choral anthems could be sung before Mass, in place of an offertory hymn, in place of a Communion hymn (if appropriate), or after Communion for meditation.

Years A, B, C	Heart of Christ

Notes

- The **Sacred Heart of Jesus** is celebrated on the nineteenth day after Pentecost, on a Friday. It may, at the discretion of a diocese or local pastor, be transferred or celebrated on the weekend immediately following, such as for parishes named after or devoted to the Sacred Heart.

86 FEAST OF THE TRANSFIGURATION OF THE LORD

August 6

Themes

glory, hope, splendor, fulfillment of Old Testament

Entrance Antiphon

> In a resplendent cloud the Holy Spirit appeared.
> The Father's voice was heard: This is my beloved Son,
> with whom I am well pleased. Listen to him.

Communion Antiphon

> When Christ appears, we shall be like him,
> for we shall see him as he is.

86.1 Music Selections

Years A, B, C

2024 • 2025 • 2026 • 2027 • 2028...2046 • 2047 • 2048 • 2049 • 2050

Processional	BB	To Jesus Christ, Our Sovereign King
	BB	Love Divine, All Loves Excelling (*all verses*)

Psalm	RA	*The Lord is king, the most high over all the earth.*
Offertory	BB	'Tis Good, Lord, to Be Here
Communion	BB	Transfigure Us, O Lord
Meditation	BB	Behold the Lamb (Willett)
Recessional	BB	Rejoice, the Lord Is King
	BB	Change Our Hearts

87 SOLEMNITY OF THE ASSUMPTION OF THE BLESSED VIRGIN MARY: VIGIL MASS

August 14 (evening)

Themes

preparation, Mary's honor

Entrance Antiphon

> Glorious things are spoken of you, O Mary,
> Who today were exalted above the choirs of Angels
> into eternal triumph with Christ.

Communion Antiphon

> Blessed is the womb of the Virgin Mary,
> which bore the Son of the eternal Father.

87.1 Music Selections

Years A, B, C

2024 • 2025 • 2026 • 2027 • 2028…2046 • 2047 • 2048 • 2049 • 2050

Processional	BB	Immaculate Mary
Psalm	BA	*Lord, go up to the place of your rest, you and the ark of your holiness.*
Offertory	BB	Luke 1: My Soul Rejoices
Communion	BB	Mary's Song
Meditation	BB	O Sanctissima
Recessional	BB	Sing of Mary

Choral Anthems

Table 87.1: Choral anthems could be sung before Mass, in place of an offertory hymn, in place of a Communion hymn (if appropriate), or after Communion for meditation.

Years A, B, C	Holy Is His Name

Notes

- The music for the Vigil Mass is the same as for the Mass During the Day, but the antiphons, readings, and Responsorial Psalm are different.
- The **Gloria** is sung or recited. If sung, all Mass parts are taken from the Mass setting for the given year as specified in the Ordinary Time preamble.

88 SOLEMNITY OF THE ASSUMPTION OF THE BLESSED VIRGIN MARY: MASS DURING THE DAY

August 15

Themes

Mary's dignity, heavenly life, hope

Entrance Antiphon

> A great sign appeared in heaven:
> a woman clothed with the sun, and the moon beneath her feet,
> and on her head a crown of twelve stars.
>
> Or:
>
> Let us all rejoice in the Lord,
> as we celebrate the feast day in honor of the Virgin Mary,
> at whose Assumption the Angels rejoice
> and praise the Son of God.

Communion Antiphon

> All generations will call me blessed,
> for he who is mighty has done great things for me.

88.1 Music Selections

Years A, B, C

2024 • 2025 • 2026 • 2027 • 2028...2046 • 2047 • 2048 • 2049 • 2050

Processional	B	Immaculate Mary
Psalm	A	*The queen stands at your right hand, arrayed in gold.*
Offertory	B	Luke 1: My Soul Rejoices
Communion	B	Mary's Song
Meditation	B	O Sanctissima
Recessional	B	Sing of Mary

Choral Anthems

Table 88.1: Choral anthems could be sung before Mass, in place of an offertory hymn, in place of a Communion hymn (if appropriate), or after Communion for meditation.

Years A, B, C	Holy Is His Name

Notes

- The music for the Mass During the Day is the same as for the Vigil Mass, but the antiphons, readings, and Responsorial Psalm are different.
- The **Gloria** is sung or recited. If sung, all Mass parts are taken from the Mass setting for the given year as specified in the Ordinary Time preamble.

89 FEAST OF THE EXALTATION OF THE HOLY CROSS

September 14

Themes

cross, Christ's mission, dignity of Christ, God's love

Entrance Antiphon

> We should glory in the Cross of our Lord Jesus Christ,
> in whom is our salvation, life and resurrection,
> through whom we are saved and delivered.

Communion Antiphon

> When I am lifted up from the earth,
> I will draw everyone to myself, says the Lord.

89.1 Music Selections

Years A, B, C

2024 • 2025 • 2026 • 2027 • 2028...2046 • 2047 • 2048 • 2049 • 2050

Procession	BB	Take Up Your Cross (ERHALT UNS, HERR)
	BB	Crown Him With Many Crowns

Psalm	BA	*Do not forget the works of the Lord!*
Offertory	BB	At the Name of Jesus (KING'S WESTON)
	BB	Only This I Want
Communion	BB	One Love Released
Meditation	BB	What Wondrous Love
Recessional	BB	Lift High the Cross

90 SOLEMNITY OF ALL SAINTS

November 1

Themes

glory, mystical body, community, holiness, mystery

Entrance Antiphon

> Let us all rejoice in the Lord,
> as we celebrate the feast day in honor of all the Saints,
> at whose festival the Angels rejoice. and praise the Son of God.

Communion Antiphon

> Blessed are the clean of heart, for they shall see God.
> Blessed are the peacemakers,
> for they shall be called children of God.
> Blessed are they who are persecuted for the sake of righteousness,
> for theirs is the Kingdom of Heaven.

90.1 Music Selections

Year A

2026 • 2029 • 2032 • 2035 • 2038 • 2041 • 2044 • 2047 • 2050

Processional	BB	Ye Watchers and Ye Holy Ones

Psalm	RA	*Lord, this is the people that longs to see your face.*
Offertory	BB	For All the Saints
Communion	BB	Worthy Is the Lamb
Meditation	BB	We Are the Light of the World
Recessional	BB	Lead Me, Lord

Year B

2024 • 2027 • 2030 • 2033 • 2036 • 2039 • 2042 • 2045 • 2048

Processional	BB	For All the Saints
Psalm	RA	*Lord, this is the people that longs to see your face.*
Offertory	BB	We Are the Light of the World
Communion	BB	How Firm a Foundation
Meditation	BB	Worthy Is the Lamb
Recessional	BB	Blessed Feasts of Blessed Martyrs

Year C

2025 • 2028 • 2031 • 2034 • 2037 • 2040 • 2043 • 2046 • 2049

Processional	BB	By All Your Saints Still Striving (*verses 1-3*)
Psalm	BA	*Lord, this is the people that longs to see your face.*
Offertory	BB	For All the Saints
Communion	BB	We Are the Light of the World
Meditation	BB	Worthy Is the Lamb
Recessional	BB	How Firm a Foundation

91 COMMEMORATION OF ALL THE FAITHFUL DEPARTED (ALL SOULS' DAY)

November 2

Themes

communion of saints, prayer, resurrection, hope

Entrance Antiphon

(1) Just as Jesus died and has risen again,
so through Jesus God will bring with
him those who have fallen asleep;
and as in Adam all die, so also in Christ will all be brought to life.

Or:

(2) Eternal rest grant unto them, O Lord,
and let perpetual light shine upon them.

Or:

(3) God, who raised Jesus from the dead,
will give life also to your mortal bodies, through his Spirit that dwells in you.

Communion Antiphon

(1) I am the Resurrection and the Life, says the Lord.
Whoever believes in me, even though he dies, will live,
and everyone who lives and believes in me will not die for ever.

Or:

(2) Let perpetual light shine upon them, O Lord,
with your Saints for ever, for you are merciful.

Or:

(3) We await a savior, the Lord Jesus Christ,
who will change our mortal bodies,
to conform with his glorified body.

91.1 Music Selections

Year A

2026 • 2029 • 2032 • 2035 • 2038 • 2041 • 2044 • 2047 • 2050

Processional	BB	O God, Our Help in Ages Past
Psalm	RA	*The Lord is kind and merciful.*
	RA	*The salvation of the just comes from the Lord.*
Offertory	BB	I Know That My Redeemer Lives (Soper)
Communion	BB	Shepherd of Souls
Meditation	BB	Christ Before Us (see note below)
	BB	Unless a Grain of Wheat (see note below)
Recessional	BB	We Shall Rise Again

Year B

2024 • 2027 • 2030 • 2033 • 2036 • 2039 • 2042 • 2045 • 2048

Processional	BB	O God, Our Help in Ages Past
Psalm	RA	*The Lord is my shepherd; there is nothing I shall want.*
	BB	*Psalm 23: My Shepherd is the Lord*
	RA	*Though I walk in the valley of darkness, I fear no evil, for you are with me.*
Offertory	BB	Jerusalem, My Happy Home
Communion	BB	Keep in Mind
Meditation	BB	Shepherd of Souls
Recessional	BB	Sing With All the Saints in Glory

Year C

2025 • 2028 • 2031 • 2034 • 2037 • 2040 • 2043 • 2046 • 2049

Processional	BB	O God, Our Help in Ages Past
Psalm	RA	*The Lord is my light and my salvation.*
	RA	*I believe that I shall see the good things of the Lord in the land of the living.*
Offertory	BB	O Breathe on Me, O Breath of God
Communion	BB	Shepherd of Souls

Medi-tation	BB	I Am the Bread of Life (Toolan)
Recession-al	BB	We Shall Rise Again

Choral Anthems

Table 91.1: Choral anthems could be sung before Mass, in place of an offertory hymn, in place of a Communion hymn (if appropriate), or after Communion for meditation.

Year A	On the Wings of Change
Year B	The Trumpet Shall Sound (from Handel's Messiah)

Notes

- The **Commemoration of All Souls** is not a Holy Day of Obligation. Accordingly, the parts of the Mass may be recited instead of sung. Musicians should coordinate with the presider before Mass for special instructions.
- The **Responsorial Psalm**, if sung, can be taken from Respond & Acclaim (RA).
- The **Gospel Acclamation** is sung: Chant Mode VI. Verses from the appropriate year:
  - Year A:
    "If we die with Christ, we shall *líve* with him;
    and if we are faithful to the end, *wé* shall reign with him."
  - Year B:
    "Come, you who are blessed by my *Fá*ther;
    inherit the Kingdom prepared for you from the
    foun*dá*tion of the world."
  - Year C:
    "Jesus Christ is the firstborn *óf* the dead;
    glory and kingship be his for ever and ev*ér*. Amen"
- Year A: The **Meditation Hymn** should correspond to the Gospel that is read.

92 FEAST OF THE DEDICATION OF THE LATERAN BASILICA

November 9

Themes

Church, our ties to Rome, glory, holiness, joy, dwelling-place of God, people of God

Entrance Antiphon

> I saw the holy city, a new Jerusalem,
> coming down out of heaven from God,
> prepared like bride adorned for her husband.
>
> Or:
>
> Behold God's dwelling with the human race.
> He will dwell with them and they will be his people,
> and God himself with them will be their God.

Communion Antiphon

> Be built up like living stones,
> into a spiritual house, a holy priesthood.

92.1 Music Selections

Years A, B, C

2024 • 2025 • 2026 • 2027 • 2028...2046 • 2047 • 2048 • 2049 • 2050

Processional	BB	The Church's One Foundation
Psalm	BA	*The waters of the river gladden the city of God, the holy dwelling of the Most High.*
Offertory	BB	Church of God, Elect and Glorious
Communion	BB	Adoro Te Devote
	BB	Jesu, Joy of Our Desiring
	BB	When We Eat This Bread
Meditation	BB	O How Lovely Is Your Dwelling Place (Debruyn)
	BB	Father, We Thank You, Who Have Planted
Recessional	BB	One Spirit, One Church

References

Hawn, C. Michael. 2013. *History of Hymns: 'When in Our Music God Is Glorified'*. www.umcdiscipleship.org/resources/history-of-hymns-when-in-our-music-god-is-glorified.

Paul VI. 1963. Sacrosanctum Concilium*: Constitiution on the Sacred Liturgy*. https://www.vatican.va/archive/hist_councils/ii_vatican_council/documents/vat-ii_const_19631204_sacrosanctum-concilium_en.html.

Pius XII. 1947. Mediator Dei*: On the Sacred Liturgy*. https://www.vatican.va/content/pius-xii/en/encyclicals/documents/hf_p-xii_enc_20111947_mediator-dei.html.

United States Conference of Catholic Bishops. 2011. *General Instructions of the Roman Missal*. Washington, D.C.

A O HOLY NIGHT

Accompaniment arranged by M. Grossi

O Holy Night is an optional meditation hymn for Christmas: Mass During the Night (Midnight Mass).

Click to download the cantor version.

Click to download organ accompaniment.

B O HOLY NIGHT (ORGAN)

Accompaniment arranged by M. Grossi

O Holy Night is an optional meditation hymn for Christmas: Mass During the Night (Midnight Mass).

C FESTIVAL ALLELUIA

Published by GIA; verses arranged by M. Grossi

The "Festival Alleluia" by Chepponis, published by GIA, is recommended for high solemnities throughout the year, if available to the parish:

- Christmas Midnight Mass
- Christmas Day (both at dawn and during the day)
- Easter Sunday
- Pentecost (both Vigil and Sunday)

Be sure to sing the correct verse for the given occasion.

The piece itself is copyrighted and has its own verses, but simpler verses set to psalm tones and having the same texts as the Lectionary have been arranged by M. Grossi. These are provided here for both cantor and organist. The unaltered refrain melody, as published by GIA, is also reproduced here for convenience.

Provided here are the cantor version, both refrain and verses, and the organ accompaniment for the psalm tone verses.

Click to download a cantor version.

Click to download organ accompaniment.

D SOLEMNITY OF SAINT JOSEPH, SPOUSE OF MARY (ABC)

Responsorial Psalm and Lenten Gospel Acclamation (March 19)

The following Responsorial Psalm and Gospel Acclamation can be used if the Solemnity of Saint Joseph falls within the Season of Lent.

The Responsorial Psalm was arranged by M. Grossi.

The Lenten Gospel Acclamation refrain from OCP *Respond & Acclaim* by Owen Alstott is copyrighted by OCP, as indicated, while the verse text was arranged to a simple psalm tone by M. Grossi because none existed in *Respond & Acclaim* the year this was needed.

Click to download the Responsorial Psalm.

Click to download the Gospel Acclamation.

E SOLEMNITY OF THE ANNUNCIATION OF THE LORD (ABC)

Responsorial Psalm and Lenten Gospel Acclamation (March 25)

The following Responsorial Psalm and Gospel Acclamation can be used if the Solemnity of the Annunciation of the Lord falls within the Season of Lent.

The Lenten Gospel Acclamation refrain from OCP *Respond & Acclaim* by Owen Alstott is copyrighted by OCP, as indicated, while the verse text was arranged to a simple psalm tone by M. Grossi because none existed in *Respond & Acclaim* the year this was needed.

Click to download the Gospel Acclamation.

F THE PASCHAL PROCLAMATION (*EXSULTET*)

Easter Vigil

The Paschal Proclamation, also known as the *Exsculet*, is an ancient proclamation that consecrates the Paschal (Easter) Candle during the Easter Vigil celebration.

The cantor may be asked by the Presider to chant this, if the Presider is uncomfortable chanting it himself. In this situation, the cantor should be extremely comfortable with this important – and lengthy – chant, which is to be done a capella and in the dark. Be sure to confirm with the Presider whether to chant the long version (provided here, usually preferred) or the optional shorter version. Regardless of the version used, the cantor must always omit the section for Deacon/Priest only; see instructions that accompany the Proclamation.

Click to download the Paschal (Easter) Proclamation.

G EASTER DISMISSAL

The Easter Dismissal is used at the Easter Vigil, on Easter Sunday morning, throughout the Octave of Easter (concluding with the Second Sunday of Easter), for the Pentecost Vigil and for Pentecost Sunday.

The priest or deacon chants the dismissal and the people respond "Thanks be to God, alleluia, alleluia." This is all *a cappella*.

The cantor and/or choir must lead the congregation in the response. The response starts immediately after the priest, just like when spoken. DO NOT DELAY OR HESITATE HERE.

The cantor must be very confident in this response. Be prepared; do not be caught off-guard.

Click to download the Easter dismissal.

H SEQUENCE FOR PENTECOST (ABC)

According to the General Instruction of the Roman Missal, the following Sequence is chanted immediately following the Second Reading and before the Gospel Acclamation on Pentecost Sunday. It is not sung at the Saturday Vigil Mass.

Here, the official approved text, as found in the Lectionary, is put to a simple psalm tone arranged by M. Grossi (©2023). A cantor version containing only the psalm melody is provided first, followed by an organ version with a suggested accompaniment arranged by M. Grossi (©2023).

Liturgical performance notes

- The melody is simply repeated for each stanza in a fashion similar to the more-familiar singing of Responsorial Psalm verses, one line per stanza.
- The use of *italics* font together with an accent symbol (´) indicates the textual syllable on which to move to the next note in the stanza. Everything preceding this annotated syllable is chanted on the first note of the measure. The musical timing of these sustained notes is arbitrary and should be determined entirely by the singing, which should be done in a smooth, chant-like fashion.
- The verses are arranged column-wise: Read down column one first, then the second column (verse 2 begins "*Come, O Father…*")

Click to download the Sequence for Pentecost.

Come, Holy Spirit (*Veni, Sancte Spiritus*)

Cantor:

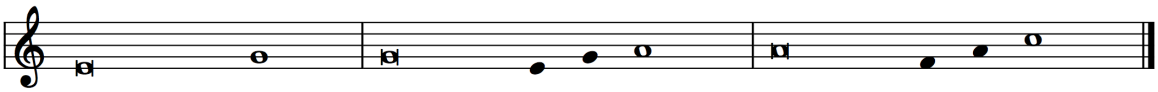

Organ:

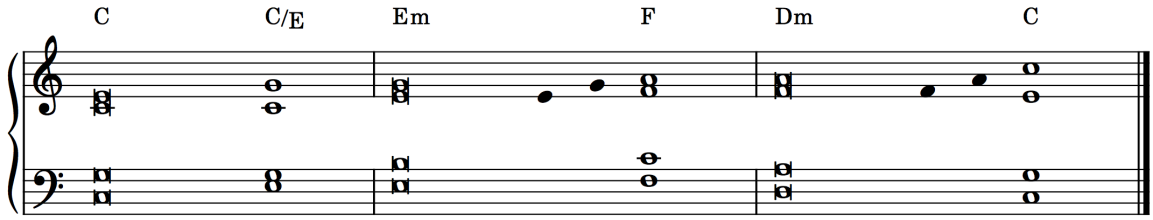

Come, O Holy Spirit, *cóme*!
And from your cel*ést*ial home
Shed a ray of *líght* divine!

Come, O Father of the *póor*!
Come, source of *áll* our store!
Come, within our *bós*oms shine.

You, of comforters the *bést*;
You, the soul's most *wél*come guest;
Sweet refreshment *hére* below;

In our labor, rest most *swéet*;
Grateful coolness *ín* the heat;
Solace in the *mídst* of woe.

O most blessed, Light di*víne*,
Shine within these *héarts* of yours,
And our inmost *bé*ing fill!

Where you are not, we have *náught*,
Nothing good in *déed* or thought,
Nothing free from *táint* of ill.

Heal our wounds, our strength re*néw*;
On our dryness *póur* your dew;
Wash the stains of *gúilt* away:

Bend the stubborn heart and *wíll*;
Melt the frozen, *wárm* the chill;
Guide the steps that *gó* astray.

On the faithful, who a*dóre*
And confess you, *é*vermore
In your sev'nfold *gíft* descend;

Give them virtue's sure re*wárd*;
Give them your sal*vá*tion, Lord;
Give them joys that *né*ver end.

A*mén*. Al*lé*luia, Al*lé*luia.

I SEQUENCE FOR THE SOLEMNITY OF THE MOST HOLY BODY AND BLOOD OF CHRIST (ABC)

Second Sunday after Pentecost

According to the General Instruction of the Roman Missal, the Sequence, or the shorter form beginning with the verse *Lo! the angel's food is given*, may optionally be chanted immediately following the Second Reading and before the Gospel Acclamation on the Solemnity of the Most Holy Body and Blood of Christ. It is not sung at the Saturday Vigil Mass.

Here, the official approved text, as found in the Lectionary, is put to a simple psalm tone arranged by M. Grossi (©2021). Both the full version and shorter option are included. A cantor version containing only the psalm melody is provided first, followed by an organ version with a suggested accompaniment arranged by M. Grossi (©2021).

Liturgical performance notes

- The chant tone contains six measures, some of which are omitted for stanzas containing fewer than six lines of text. The annotated melody is provided at the top of each page.
- The melody is simply repeated for each stanza in a fashion similar to the more-familiar singing of Responsorial Psalm verses. Liturgical musicians are advised to be keenly attentive to what tone measure coincides with each stanza, especially as the stanza structures evolve from three to four, to five, and finally to six lines.
- The use of *italics* font together with an accent symbol (´) indicates the textual syllable on which to move to the next note in the tone for each line. Everything preceding this annotated syllable is chanted on the first note of the measure. The musical timing of these sustained notes is arbitrary and should be determined entirely by the singing, which should be done in a smooth, chant-like fashion.
- The verses are arranged column-wise: Read down column one first, then the second column (verse 2 begins *Bring him all…*)

Click to download ***Laud, O Zion***, the Sequence for *Corpus Christi*.

Laud, O Zion (*Lauda Sion*)

Cantor:

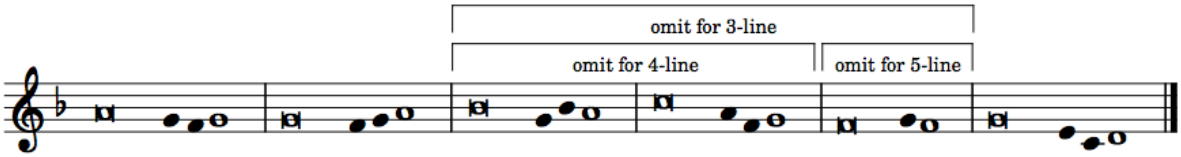

Organ:

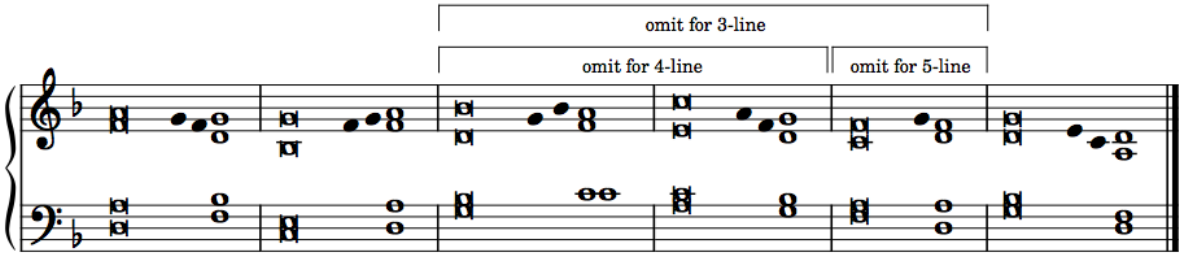

Laud, O Zion, *yóur* salvation,
Laud with hymns of *éx*ultation,
Christ, your king and *shép*herd true:

Bring him all the *práise* you know,
He is more than *yóu* bestow.
Never can you *réach* his due.

Special theme for *glád* thanksgiving
Is the quick'ning *ánd* the living
Bread today be*fóre* you set:

From his hands of *óld* partaken,
As we know, by *fáith* unshaken,
Where the Twelve at *súp*per met.

Full and clear ring *óut* your chanting,
Joy nor sweetest *gráce* be wanting,
From your heart let *práis*es burst:

For today the *féast* is holden,
When the insti*tú*tion olden
Of that supper *wás* rehearsed.

Here the new law's *néw* oblation,
By the new king's *rév*elation,
Ends the form of *án*cient rite:

Now the new the *óld* effaces,
Truth away the *shá*dow chases,
Light dispels the *glóom* of night.

What he did at *súp*per seated,
Christ ordained to *bé* repeated,
His memorial ne*vér* to cease:

And his rule for *gúi*dance taking
Bread and wine we *hál*low, making
Thus our sacri*fíce* of peace.

This the truth each *Chríst*ian learns,
Bread into his *flésh* he turns,
To his precious *blóod* the wine:

Sight has fail'd, nor *thóught* conceives,
But a dauntless *fáith* believes,
Resting on a *pów'r* divine.

Here beneath these *síghs* are hidden
Priceless things to *sénse* forbidden;
Signs, not things are *áll* we see:

Blood is poured and *flésh* is broken,
Yet in either *wón*drous token
Christ entire we *knów* to be.

Whoso of this *fóod* partakes,
Does not rend the *Lórd* nor breaks;
Christ is whole to *áll* that taste:

Thousands are, as *óne*, receivers,
One, as thousands *óf* believers,
Eats of him who *cán*not waste.

Bad and good the *féast* are sharing,
Of what divers *dóoms* preparing,
Endless death, or *énd*less life.

Life to these, to *thóse* damnation,
See how like par*tíc*ipation
Is with unlike *ís*sues rife.

When the sacra*mént* is broken,
Doubt not, but be*líeve* 'tis spoken,
That each severed out*wárd* token
Doth the very *whóle* contain.

Nought the precious *gíft* divides,
Breaking but the *sígn* betides
Jesus still the same *á*bides,
Still unbroken *dóes* remain.

The shorter form of the Sequence begins here.

Lo! the angel's *fóod* is given
To the pilgrim *whó* has striven;
See the children's bread *fróm* heaven,
Which on dogs may *nót* be spent.

Truth the ancient *týpes* fulfilling,
Isaac bound, a *víc*tim willing,
Paschal lamb, its life*blóod* spilling,
Manna to the *fá*thers sent.

Very bread, good *shép*herd, tend us,
Jesu, of your *lóve* befriend us,
You refresh us, *yóu* defend us,
Your eternal *góod*ness send us
In the land of *lífe* to see.

You who all things *cán* and know,
Who on earth such *fóod* bestow,
Grant us with your *sáints*, though lowest,
Where the heav'nly *féast* you show,
Fellow heirs and guests *tó* be.
Amen. Al*lé*luia.

J LAUDA, JERUSALEM

If a Eucharist Procession takes place after Mass on the Solemnity of the Most Holy Body and Blood of Christ (Corpus Christi), "Lauda, Jerusalem" can be sung, cycling through verses 1-4 as many times as needed and concluding with *either* verse 5 or 6 upon reaching the final destination, as in the recording.

Suggestions, dependent on music ministry and level of musical participation:

- Cantor chants verses, choir and/or people sing refrains
- Multiple cantors take turns chanting verses, choir and/or people sing refrains
- Subset of the choir sing verses, full choir and/or people sing refrains
- Choir, scattered throughout the procession, sing verses, choir and people sing refrains

Click to download *Lauda, Jerusalem*.

K ADORATION OF THE BLESSED SACRAMENT

Explosition: *O Salutaris*
Benediction: *Tantum Ergo*

Coming soon.