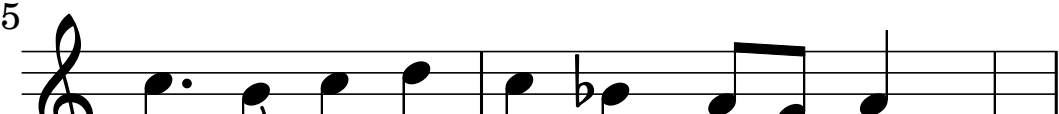
5
El - kopott a keményszárú csižmám