TEAM 16

AI Writing vs Human Writing

This survey will provide valuable insights into how AI-generated writing is perceived compared to human writing

Introduction About Our Topic

AI writing tools are increasingly used in academic and professional settings.

This raises important questions about whether people can distinguish AI-generated text from human writing, and whether AI content is perceived as less creative or trustworthy.

- Can people distinguish between AI-generated and human-written texts?
- Is AI writing perceived as less creative or trustworthy?
- Does knowing the source affect readers' evaluation?

This survey examines public perception, trust levels, and the ability to differentiate between AI and human-written content.

Our Productive Team

Team Member	ID	G
Mostafa Younis Asran 🌟	23011550	G1
Abdelrahman Ali Mohammed	23011102	G1
Abdullah Mohammed Mohammed	23011341	G1
Abdelrahman Ibrahim Amir	23010127	G1
Youssef Mohammed Hamada	23011652	G1
Mohammed Fathy Mohammed	23011486	G3
Mohammed Mansour Mohammed	23011496	G2
Moaz Osama Mahmoud	22010262	G1
Abdelrahman Ahmed Abdelmonem	23011311	G1
Fares Mohammed Hassan	23012193	G1
Mohammed Mosaad Naiem	23011492	G2
Mohammed Abdeen Mahmoud	23011477	G1
Adel Maher Hakim	23011306	G1
Fady Melad Sadik	23011405	G2
Islam Ashraf Nagm	23011042	G1
Abdullah Yahya Elsayed	23011342	G3
Seif Mamdouh Hassan	23011087	G1
Aser Hossam-Eldeen Saad	23011189	G1

What Our Survey Aims To ?

Measure perceptions of creativity, clarity, and quality

Determine whether participants can accurately distinguish between AI and human writing

Evaluate trust levels toward AI-generated content

Providing a 3 Questions Examples

Open Ended Question

In your opinion, what are the main differences between AI-generated writing and human writing?

- AI writing is structured and consistent, while human writing is more personal and emotionally expressive.

Providing a 3 Questions Examples

Closed Question

Which type of writing do you believe is generally more trustworthy?

A) AI-generated writing
B) Human-written content
C) Both are equally trustworthy
D)Not sure

- B) Human-written content

Providing a 3 Questions Examples

BiPolar Question

How would you rate the creativity of the text you just read?

Participants

how we will collect the data?

Target Population: The public interested in the artificial intelligence revolution, both inside and outside the college.

Sample Size: 1000 - 2000 participants

The survey will be distributed online through university groups, social media platforms (e.g., WhatsApp, Facebook), and academic networks to reach a diverse audience interested in AI and also throught Collage Material Website (Chameleon)

Survey Design

The survey was conducted online with mixing between Open Ended, Closed and Bipolar Questions and included:

- Demographics (age, gender, field of study, AI familiarity)
- Text evaluation (rate clarity, creativity, quality, trust – 5-point scale + guess the source)
- Opinion questions about AI writing
- Optional contact information (name & phone) for a raffle draw of 3 prizes

– Data kept confidential and not linked to responses

Data Analysis Techniques

The collected data will be analyzed using:

- Frequency distribution
- Mean comparison between AI and human writing ratings
- Percentage of correct identification
- Correlation analysis between trust and identification ability

Results will be presented using tables and charts.

Python was used for data cleaning and preprocessing (handling missing values, formatting responses, and preparing the dataset for analysis)

Power BI was used for data visualization to create interactive dashboards, charts, and insights comparing AI and human writing evaluations.

Survey Phases Expectations

Phase Number	Key points (Expected Outcome)
Phase 1 (Proposal Submission)	- Clear definition of the survey topic and objectives. - Outlined methodology and tools.
Phase 2 (Questionnaire Design)	- A structured and reliable survey instrument. - Designed open-ended, closed, and bipolar questions. - Added demographic section and text evaluation scales (5-point scale). - Prepared AI vs Human text samples. - Final online questionnaire like Google Forms.
Phase 3 (Sampling & Pretest)	- Ensure clarity, validity, and usability of the survey. - Collected feedback on question clarity and survey length. - Adjusted wording and structure if needed. - Validated and optimized survey ready for distribution.
Phase 4 (Data Collection)	- Sufficient and diverse responses (1000–2000 participants). - Raw dataset of participants' responses gained.
Phase 5 (Expectation vs. Reality)	- Compared predicted perceptions with actual findings. - Analyzed whether participants could accurately identify AI text. - Insights highlighting gaps between assumptions and actual perceptions.
Phase 6 (Data Analysis)	- Compared predicted perceptions with actual findings. - Analyzed whether participants could accurately identify AI text. - Insights highlighting gaps between assumptions and actual perceptions.
Phase 7 (Final Presentation)	- Clear communication of findings and implications. - Highlighted key insights (trust levels, creativity ratings, identification accuracy). - Professional final presentation with actionable conclusions.

Budget $

How much will we spend?

Item	Estimated Cost
Google Forms Service	Free
Data analysis tools	Free
Hosing on Other Platform	Free
Symbolic Gifts (e.g., chocolates / small souvenirs) / Printing if needed	2000 LE
Total Estimated Budget: 2000 LE	

Ethics and Confidentiality

- Participation is voluntary.
- Contact information (name & phone) is optional and collected only for the raffle draw.
- Contact data will not be linked to survey responses.
- All responses will be analyzed anonymously.
- Data will be used for academic purposes only.
- Participants may withdraw at any time.
- Contact information will be deleted after the raffle.

Conclusion

This survey will provide valuable insights into how AI-generated writing is perceived compared to human writing. As AI tools continue to evolve and integrate into academic and professional settings, understanding public perception becomes increasingly important. The results may contribute to discussions about academic integrity, trust in AI systems, and the future of writing.

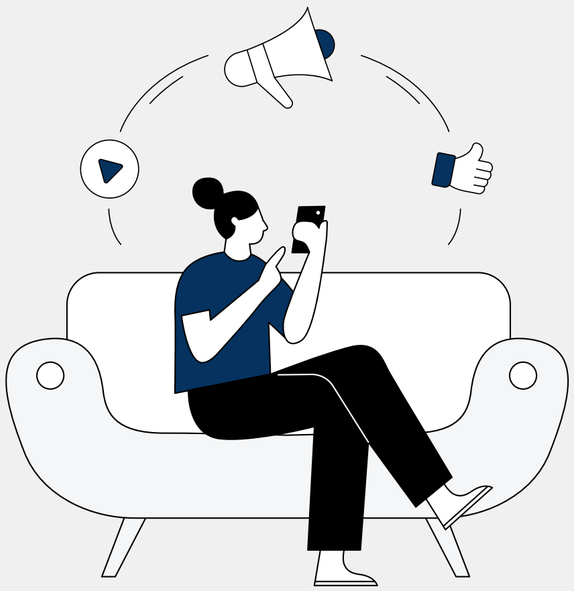

Thank You