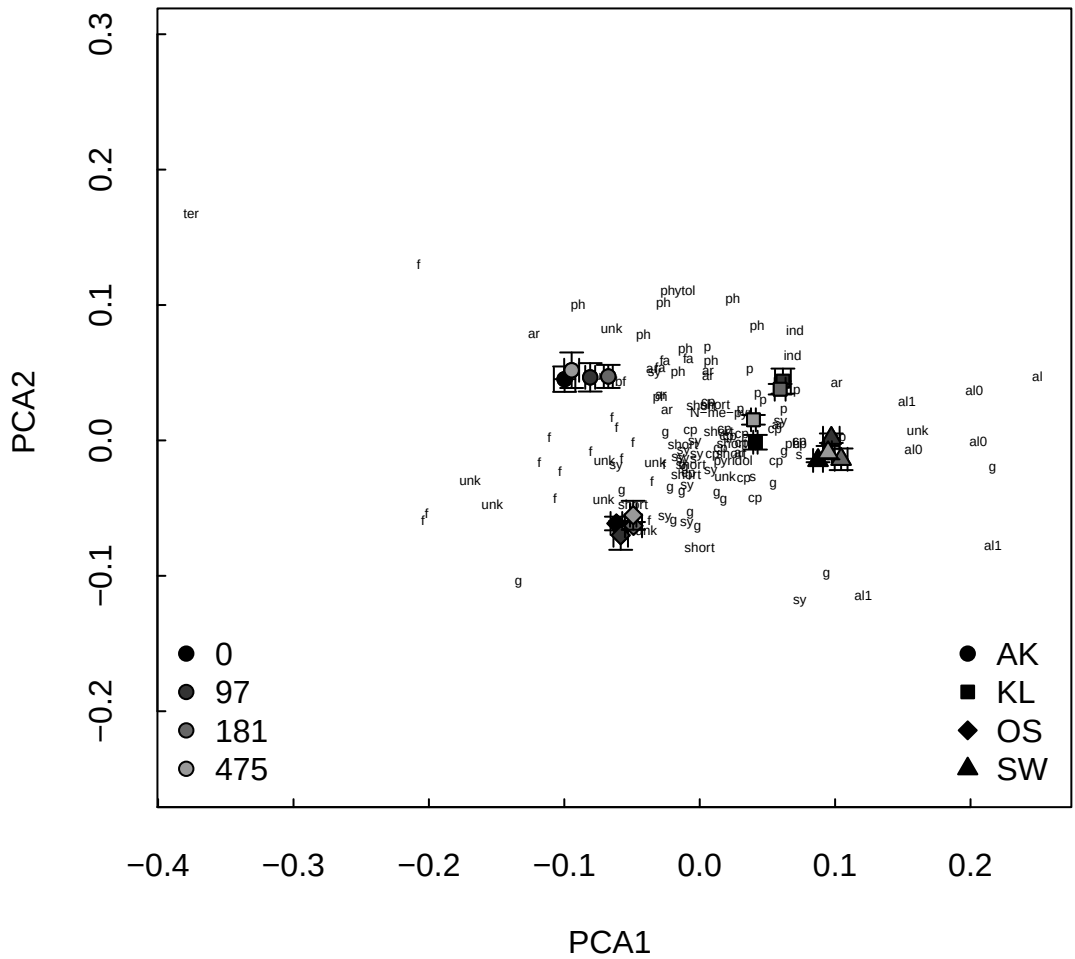
PCA2
PCA1
0.3
0.2
0.1
0.0
−0.1
−0.2
−0.4
−0.3
−0.2
−0.1
0.0
0.1
0.2
0
97
181
475
AK
KL
OS
SW

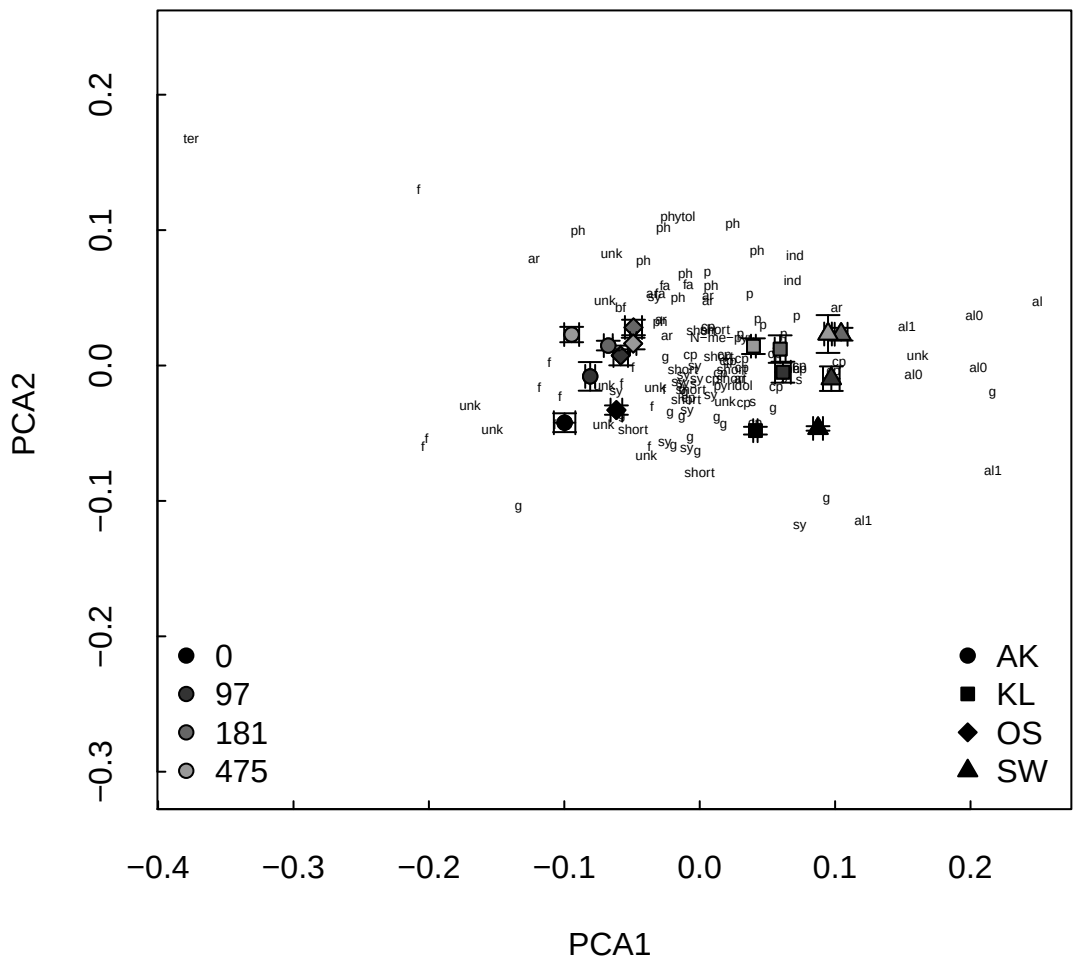
PCA2
PCA1
0.2
0.1
0.0
−0.1
−0.2
−0.3
−0.4
−0.3
−0.2
−0.1
0.0
0.1
0.2
0
97
181
475
AK
KL
OS
SW