Subject: Fennel plastic surgery kennelworth

From: fespitia76@gmail.com

Received Date: 2023-10-06
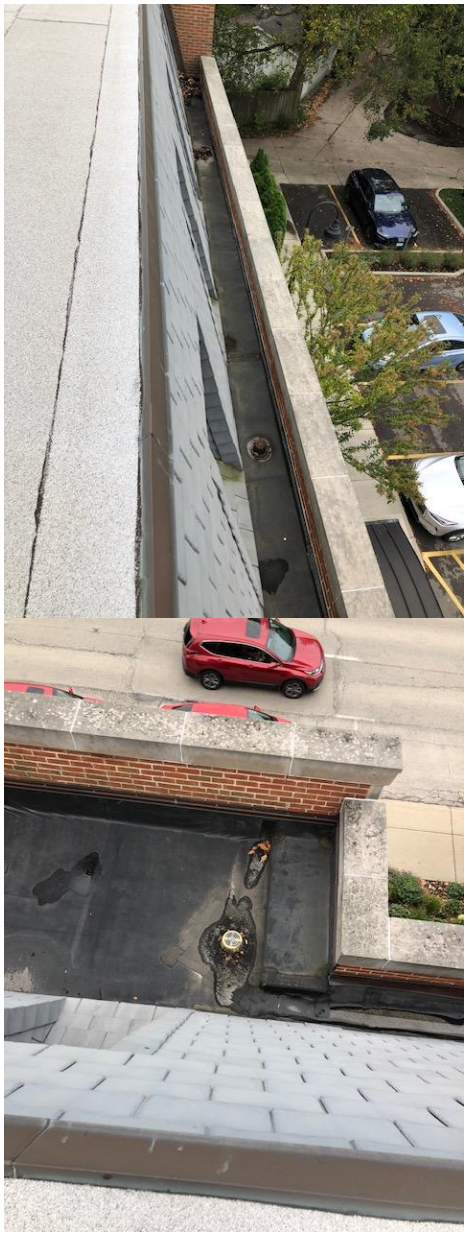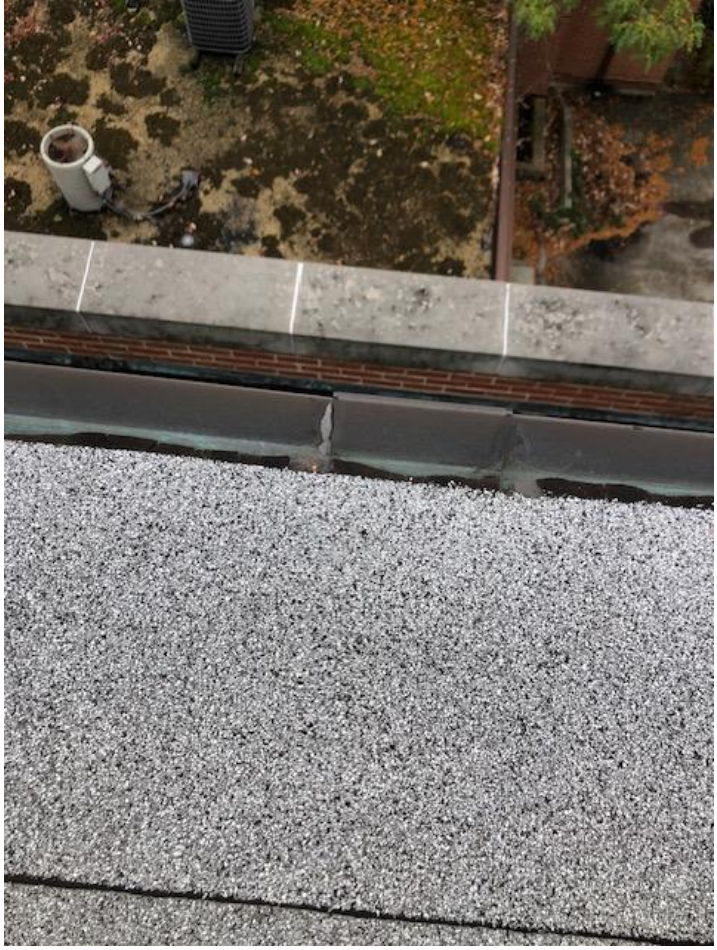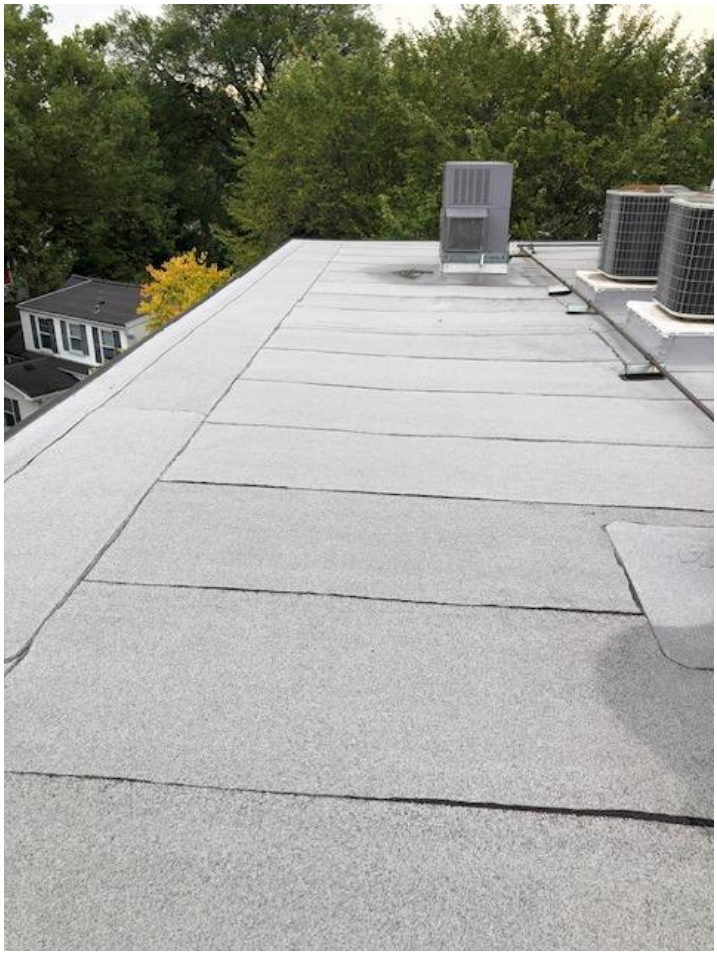
Body: ■