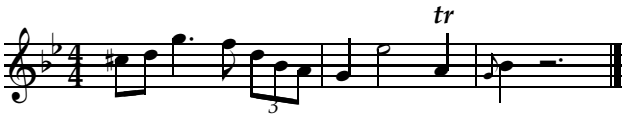Brünnhilde and Siegfried Love